

Proposed Mixed Use Development at the Former Chadwicks Site, Greenhills Road, Walkinstown, Dublin 12

Daylight and Sunlight Assessment Report
Applicant: Steeplefield Limited

+353 (0) 1 288 0186

info@3ddesignbureau.com

www.3ddesignbureau.com



Creative & Technical 3D Solutions in
Design, Planning & Marketing.

Contents

1.0 Executive Summary	3
1.1 Summary of Assessment.....	3
1.2 Scheme Performance Results Overview:.....	3
2.0 Glossary	4
2.1 Terms and Definitions	4
2.2 Index of Tables	5
3.0 Guidelines / Standards	7
4.0 Assessment Overview	9
4.1 Sun On Ground in Proposed Outdoor Amenity Areas	9
4.2 Shadow Study	9
4.3 Average Daylight Factor in Proposed Habitable Rooms (ADF).....	9
5.0 Methodology	10
5.1 Building the Baseline and Proposed Models.....	10
5.2 Generating Results.....	10
5.3 Shadow Study	11
6.0 Scheme Performance Results	12
6.1 Sun On Ground in Proposed Outdoor Amenity Areas	12
6.2 Shadow Studies	13
6.2.1 Shadow Study 21 March	13
6.2.2 Shadow Study 21 June.....	16
6.2.3 Shadow Study 21 December.....	20
6.3 Average Daylight Factor.....	22
6.4 Appendix Results - Alternative Daylight Standards	124
7.0 Analysis of Results	226
7.1 Analysis of Scheme Performance Results.....	226
8.0 Conclusion	228

1.0 Executive Summary

1.1 Summary of Assessment

3D Design Bureau were commissioned to carry out a comprehensive BRE daylight and sunlight assessment, along with an accompanying shadow study for the scheme performance of the proposed mixed use development at the former Chadwicks site, Greenhills Road, Walkinstown, Dublin 12.

The following daylight and sunlight assessments have been carried out for the proposed development:

- The levels of sunlight to the proposed amenity spaces, as identified by the architect.
- Access to daylight (ADF) in the habitable rooms of the proposed units within the development.

No impact assessment was carried out on the basis that the surrounding context is in industrial use.

Please see below for a detailed breakdown of results.

1.2 Scheme Performance Results Overview:

Sun On Ground (SOG) in proposed gardens / amenity areas:

- Areas Assessed: 4
 - Meeting the guidelines: 4

Average Daylight Factor (ADF) of Residential Rooms Within the Proposed Development:

- Residential Rooms assessed: 1665

(With ADF target value of 2.0% applied to LKDs:

- Rooms meeting the guidelines: 1539
- Rooms not meeting the guidelines: 126
- Compliance rate: ~92%

With ADF target value of 1.5% applied to LKDs:

- Rooms meeting the guidelines: 1614
- Rooms not meeting the guidelines: 51
- Compliance rate: ~97%

Average Daylight Factor (ADF) of Non-residential Rooms Within the Proposed Development:

- Non-residential Rooms assessed: 21
 - Rooms meeting the assigned target value: 20
 - Rooms not meeting the assigned target value: 1

2.0 Glossary

2.1 Terms and Definitions

Skylight

Non directional ambient light cast from the sky and environment.

Sunlight

Direct parallel rays of light emitted from the sun.

Daylight

Combined skylight and sunlight.

Overcast sky model

A completely overcast sky model, used for daylight calculation.

Existing Baseline Model State

The development site in its existing state. The proposed development has not been included. This model state has been used when generating the baseline results for all the existing neighbouring properties.

Proposed Development Model State

The proposed development has been modelled into the existing environment. This model state has been used when assessing the effect of the proposed development on the existing neighbouring properties, as well as assessments carried out within the proposed development itself.

Vertical Sky Component (VSC)

Ratio of that part of illuminance, at a point on a given vertical plane, that is received directly from an overcast sky model, to illuminance on a horizontal plane due to an unobstructed hemisphere of this sky. Usually the 'given vertical plane' is the outside of a window wall. The VSC does not include reflected light, either from the ground or from other buildings.

Annual Probable Sunlight Hours (APSH) / Winter Probable Sunlight Hours (WPSH)

Annual Probable Sunlight Hours (APSH) and Winter Probable Sunlight Hours are a measure of sunlight that a given window may expect over a year period (1 Jan - 31 Dec), or the winter period (21 Sep - 21 Mar) respectively.

It can be defined as the ratio between the annual or winter sunlight hours in a specific location, and the hours of sunlight an assessment point on a window actually receives.

North facing windows may receive sunlight on only a handful of occasions in a year, and windows facing eastwards or westwards will receive sunlight only at certain times of the day. Taking this into account, the BRE Guidelines suggest that windows with an orientation within 90 degrees of due south should be assessed.

Sun On Ground (SOG)

Assessment of what portion of a garden or amenity space is capable of receiving 2 hours or more of direct sunlight on March 21st.

Average Daylight Factor (ADF)

Ratio of total daylight flux incident on the working plane to the area of the working plane, expressed as a percentage of the outdoor illuminance on a horizontal plane due to an unobstructed overcast sky model.

Thus a 1% ADF would mean that the average indoor illuminance would be one hundredth the outdoor unobstructed illuminance.

Working plane

Horizontal, vertical or inclined plane in which a visual task lies. Normally the working plane may be taken to be horizontal, 850 mm above the floor in houses and factories, 700 mm above the floor in offices. The plane is offset 500 mm from the room boundaries.

LKD

Living / Kitchen / Dining room.

BRE Target Value

When assessing the effect a proposed development would have on a neighbouring property, a target value will be applied. This applied target value is generated as per the criteria set out for each study in the BRE Guidelines.

Alternative Target Value

It could be appropriate to use alternative target values when conducting assessment of effect on existing properties. If such instances occur the rationale will be clearly explained and the instances where the alternative target values have been applied will be clearly identified.

Level of BRE Compliance

Each table in the study that has a column identified as "Level of BRE Compliance", identifies how an assessed instance performs in relation to the appropriate target value. If the instance is in compliance with the recommendations as made in the BRE Guidelines the value will be expressed as "BRE Compliant". If the instance does not meet the criteria as set out in the BRE Guidelines a percentage will be expressed to determine the level of compliance with the recommendation. This value determines the definition of effect.

LUX

Lux is a standardised unit of measurement of light level intensity. A measurement of 1 lux is equal to the illumination of a one metre square surface that is one metre away from a single candle.

2.2 Index of Tables

2.2.1 Scheme Performance: SOG in Proposed Gardens and Amenity Spaces

Below is an example of the table used to describe SOG in proposed gardens and amenity spaces.

Table No. 2.1: Example of SOG Table for Scheme Performance			
Assessed Area	Area Capable of Receiving 2 Hours of Sunlight on March 21st	Recommended Minimum	Level of Compliance with BRE Guidelines
A	B	C	D

A: Assessed Area

This column identifies the assessed garden/amenity area.

B: Area Capable of Receiving 2 Hours of Sunlight on March 21st

The percentage of the proposed area that can receive more than 2 hours of sunlight on March 21st.

C: Recommended Minimum

The BRE Guidelines state that the percentage of a garden/amenity area that can receive more than 2 hours of sunlight on March 21st should be 50%. The target value for all spaces is set to 50%.

D: Level of Compliance with BRE Guidelines

This column states the compliance of the assessed space with the *BRE Target Value*. If the assessed garden or amenity area complies with the BRE Guidelines this cell will state "*BRE Compliant*". If the garden or amenity area does not meet the criteria as set out in the BRE Guidelines, a percentage of compliance with the *recommended minimum* will be stated.

2.2.2 Scheme Performance: Average Daylight Factor

Below is an example of the table used to describe the daylight factor in proposed units.

Table No. 2.2: Example of ADF Results Table for Scheme Performance		
Unit Number	Room Description	Predicted ADF Value
A	B	C

A: Unit Number

This column identifies the assessed unit. All unit numbers are determined by the architect's drawings, unless otherwise stated.

B: Room Description

Room Description details which room of the unit has been assessed, e.g. bedroom, living room, etc.

C: Predicted ADF Value

The average daylight factor calculated for an assessed room.

2.2.3 Alternative Daylight Standards

Below is an example of the table used to describe the alternative daylight standard results..

Table No. 2.3: Example of Table for Alternative Daylight Standards Results for Scheme Performance								
Unit Number	Room Description	BS 8206-2		EN 17037			BS_EN 17037	
		Predicted ADF	Meets Criteria	% of area above 300 Lux (recommendation >50%)	% of area above 100 Lux (recommendation >95%)	Meets Criteria	% of area above target Lux (recommendation >50%)	Meets Criteria*
House Number/Floor								
A	B	C	D	E	F	G	H	I

A: Unit Number

This column identifies the assessed unit. All unit numbers are determined by the architect's drawings, unless otherwise stated.

B: Room Description

Room Description details which room of the unit has been assessed, e.g. bedroom, living room, etc.

C: Predicted ADF Value

The average daylight factor calculated for an assessed room.

D: Meets Criteria (BS 8206-2)

This column states if the assessed room achieves the ADF recommendation as per BS 8206-2: (An ADF above 2.0% for Kitchens, 1.5% for Living Rooms or above 1.0% for Bedrooms).

E: % of area above 300 Lux

EN 17037 recommends at least 50% of the work-plane receives above 300 lux for at least half the daylight hours.

This column states percentage of the work-plane of the assessed room that is capable of receiving more than 300 lux for at least half the daylight hours.

F: % of area above 100 Lux

EN 17037 recommends at least 95% of the work-plane receives above 100 lux for at least half the daylight hours.

This column states percentage of the work-plane of the assessed room that is capable of receiving more than 100 lux for at least half the daylight hours.

G: Meets Criteria (EN 17037)

This column states if the assessed room achieves the recommended level of daylight as per EN 17037. (300 lux across more than 50% of the work plane and 100 lux across more than 95% of the work-plane for half the daylight hours)

H: % of area above Target Lux

BS EN 17037 recommends target lux levels to be achieved across at least 50% of the work-plane for at least half the daylight hours. The target values differ depending on the room function, 200 lux for Kitchens, 150 lux for Living Rooms or 100 lux for Bedrooms.

This column states percentage of the work-plane of the assessed room that is capable of receiving more than 300 lux for at least half the daylight hours.

I: Meets Criteria (BS EN 17037)

This column states if the assessed room achieves the recommended level of daylight as per BS EN 17037. (Target lux levels achieved across more than 50% of the work plane).

3.0 Guidelines / Standards

Sustainable Urban Housing: Design Standards for New Apartments Guidelines for Planning Authorities.

In December of 2020, the Department of Housing, Planning and Local Government published a guidance document for new apartments, *Sustainable Urban Housing: Design Standards for New Apartments Guidelines for Planning Authorities*. This document makes reference to the British Standard, *BS 8206-2:2008: Lighting for Buildings - Part 2: Code of Practice for Daylighting (the British Standard)* and to the Building Research Establishment's *Site Layout Planning for Daylight and Sunlight: a Guide to Good Practice (the BRE Guidelines)*.

Paragraph 6.7 of the 2020 apartment guidelines states:

"Where an applicant cannot fully meet all of the requirements of the daylight provisions above, this must be clearly identified and a rationale for any alternative, compensatory design solutions must be set out, which planning authorities should apply their discretion in accepting taking account of its assessment of specific [sic]. This may arise due to a design constraints associated with the site or location and the balancing of that assessment against the desirability of achieving wider planning objectives. Such objectives might include securing comprehensive urban regeneration and or an effective urban design and streetscape solution."

This report will identify where daylight and sunlight recommendations have not been achieved. Rationale and compensatory design solutions are the remits of the planning consultant and project architect, when possible these will also be included in this report.

BRE - Site Layout Planning for Daylight and Sunlight: a Guide to Good Practice

This document will be referred to as *the BRE Guidelines*. At the time of writing this report, the BRE Guidelines are in the second edition (BRE 209), with a third edition due for release. The BRE Guidelines aims to set out recommendations for appropriate levels of daylight and sunlight within a proposed development, as well as to provide guidance on impacts arising from a proposed development to surrounding properties and amenity areas.

The BRE Guidelines will be used as the primary guiding document in the assessments that are carried out for the purpose of this report, as they are referenced in the Irish guidance document titled: *Sustainable Urban Housing: Design Standards for New Apartments*, as published in December of 2020 by the Department of Housing, Planning and Local Government.

A detailed description of the various recommendations for impact assessment and scheme performance is contained in section "4.0 Assessment Overview" on page 9 of this report.

BS 8206-2:2008: Lighting for Buildings - Part 2: Code of Practice for Daylighting

BS 8206-2:2008 is referenced in the second edition of the BRE Guidelines. It sets out minimum ADF recommendations for daylight within dwellings.

It should be noted that although this document has been superseded by EN 17037 / BS EN 17037, it is still considered to be the primary reference document as it is referenced in the BRE Guidelines, as well as the Irish guidance document *Sustainable Urban Housing: Design Standards for New Apartments*. Recommended minimum ADF values differ depending on the function of a room. An ADF of 2.0% is recommended for kitchens, 1.5% for living rooms and 1.0% for bedrooms. If a space has dual purposes it is advised that the higher target value should be applied.

EN 17037:2018 Daylight in Buildings

EN 17037 is a European Standard that provides recommendations for daylight within spaces using a different methodology than the Average Daylight Factor as used in the previous British Standard (BS 8206-2:2008).

EN 17037:2018 recommends that 300 lux should be received across 50% of the reference plane of a room for half of the daylight hours of the year. with no less than 100 lux received across 95% of the reference plane. No distinction is made for the function of the room for target lux levels within this standard.

The target values given within EN 17037 are difficult to achieve, especially where increased density is desired.

The criteria for lux levels as recommended in EN 17037 have been calculated for the proposed habitable rooms across all floors of the proposed development, as per the BRE study, and are contained within section "6.4 Appendix Results - Alternative Daylight Standards" on page 124 of this report.

EN 17037 also makes recommendations related to sunlight, glare and quality of view. These aspects are not addressed in this report.

BS EN 17037:2018 Daylight in Buildings

BS EN 17037:2018 is the British Annex to the European Standard (see above). The British Annex acknowledges that a rigid application of the European Standard could prove to be a difficult task. It states “... it is the opinion of the UK committee that the recommendations for daylight provision in a space [...] may not be achievable for some buildings, particularly dwellings.”

Similar to the recommendations made in *BS 8206-2:2008*, target values differ depending on the function of a room. Target lux levels are applied across 50% of the reference plane of a room for half of the daylight hours. The target lux levels are 200 lux for kitchens, 150 lux for living rooms and 100 lux for bedrooms. No minimum is stated to be achieved across 95% of the work plane. If a space has dual purposes it is advised that the higher target value should be applied.

The criteria for lux levels as recommended in BS EN 17037 have been calculated for the proposed habitable rooms across all floors of the proposed development, as per the BRE study, and are contained within section “6.4 Appendix Results - Alternative Daylight Standards” on page 124 of this report.

Summary

It should be noted that the European Standard (*EN 17037:2018 Daylight in Buildings*) had been published prior to the publication of *Sustainable Urban Housing: Design Standards for New Apartments* in December 2020. Furthermore, British authorities have published and adopted a national annex to the European standards, *BS EN 17037*. Neither *EN 17037* nor *BS EN 17037* are referenced in the 2020 apartment guidelines and to the best of our knowledge are not referenced in any planning guidance document issued by Irish planning authorities. Additionally, the BRE Guidelines have not been withdrawn. Until official guidance or instruction is published by a relevant Irish planning authority on this matter, 3DDB will continue to reference the BRE Guidelines in our daylight and sunlight assessments.

Neither the British Standard, European Standard, British Annex to the European Standard nor the BRE Guide set out rigid standards or limits. They are all considered advisory documents. The BRE Guide is preceded by the following very clear statement as to how the design advice contained therein should be used:

“The advice given here is not mandatory and the guide should not be seen as an instrument of planning policy; its aim is to help rather than constrain the designer. Although it gives numerical guidelines, these should be interpreted flexibly since natural lighting is only one of many factors in site layout design.”

That the recommendations of the BRE Guide are not suitable for rigid application to all developments in all contexts, is of particular importance in the context of national and local policies for the consolidation and densification of urban areas or when assessing applications for highly constrained sites (e.g. lands in close proximity or immediately to the south of residential lands).

4.0 Assessment Overview

4.1 Sun On Ground in Proposed Outdoor Amenity Areas

The BRE Guidelines recommend that for a garden or amenity area to appear adequately sunlit throughout the year, at least half of it should receive at least two hours of sunlight on March 21st.

March 21st, also known as the spring equinox, is chosen as the assessment date as daytime and nighttime are of approximately equal duration on this date.

The portion of each space capable of receiving 2 hours of direct sunlight on March 21st will be calculated.

The results for the study on sun on ground in the proposed outdoor amenity areas (including a visual representation in the form of 2-hour false colour plans) can be found in section 6.0 on page 12.

4.2 Shadow Study

A shadow study has been carried out on the baseline existing model state and the proposed model state. This visual representation of the shadows cast by the proposed development can be found in the hourly shadow diagrams in section 6.2 on page 13.

Hourly renderings have been shown from sunrise to sunset on the following dates:

- Spring equinox: March 21st Sunrise 6:25 | Sunset 18:40.
- Summer solstice: June 21st. Sunrise 4:57 | Sunset 21:57.
- Winter solstice: December 21st Sunrise 8:38 | Sunset 16:08.

Note: Considering the spring equinox (March 21st) and autumn equinox (22nd September) yield similar results, only the spring equinox was generated.

4.3 Average Daylight Factor in Proposed Habitable Rooms (ADF)

The BRE Guidelines define the Average Daylight Factor as the average illuminance on the working plane in a room, divided by the illuminance on an unobstructed horizontal surface outdoors.

In housing, the working plane is considered to be 850 mm above the finished floor level and is offset 500 mm from the room boundaries.

BS 8206-2:2008 Code of Practice for Daylighting recommends an ADF of 5% for a well day lit space where no additional electric lighting is available, and 2% for a partly daylit space with supplementary electric lighting.

In terms of housing, *BS 8206-2:2008*, as referenced in the BRE Guidelines, also gives minimum values of ADF. These recommendations are considered to be the minimum value of ADF required for the following habitable spaces:

- 2% for kitchens;
- 1.5% for living rooms;
- 1% for bedrooms.

This study has assessed the Average Daylight Factor (ADF) received in all habitable rooms across proposed development.

Where ADF compliance rates are stated, target values of 2.0% and 1.5% have been considered for LKDs. Whilst the appropriate ADF target value for an LKD is 2.0%, it could be argued that the primary function of these spaces is that of a living area. On this basis the compliance rate for LKDs with an ADF of 1.5% has relevance.

Note: non-habitable rooms and circulation spaces (e.g. bathrooms and corridors) do not require ADF assessment according to the BRE Guidelines.

For definition of spaces and target values applied, please see the methodology section of this report in section 5.0 on page 10.

The results for the study on ADF can be seen in section 7.1.2 on page 226.

5.0 Methodology

5.1 Building the Baseline and Proposed Models

In order to obtain the results of this assessments, 3D Design Bureau (3DDB) received a series of architectural 3D digital models using Revit, a BIM software application made available by Autodesk.

C+W O'Brien Architects supplied 3DDB with 3D models of the proposed development, which were subsequently prepared for daylight and sunlight analysis.

A combination of survey information, aerial photography, available online photography and/or ordnance survey information were used to model the surrounding context. **Note:** as the information gathered from online sources is not as accurate as surveyed information, some tolerance should be allowed to the results generated.

Normally trees and shrubs do not need to be included in the studies carried out in this report, partly because their shapes are almost impossible to predict, and partly because the dappled shade of a tree is more pleasant than the deep shadow of a building (this applies especially to deciduous trees). Where a dense belt or group of evergreens is specifically planned as a windbreak or for privacy purposes, it is better to include their shadow in the calculation of shaded area. If and when trees have been included as part of the study, it will be clearly stated.

Proposed Model State

The proposed model state, on which calculations were carried out state reflects the subject site if the development is built as proposed. This includes the demolishing of structures, landscaping etc. There is a line of evergreen trees on adjacent lands to the south of the proposed development, The size and position of these trees has been estimated and they have been included in the analytical model for the reasons stated above.

5.2 Generating Results

The 3D models as stated above were brought into specialist software packages specifically designed for the purpose of daylight and sunlight analysis.

The results are generated and analysed considering the BRE Guidelines, as expanded on below.

5.2.1 Sun On Ground

Assessment Criteria

The levels of sunlighting to proposed amenity areas, as indicated by the architect, have been assessed. However, it should be noted that the naming of these spaces in the Daylight and Sunlight Assessment Report has been assigned by 3DDB specifically for the purposes of this report. If other consultants are referencing these spaces in their own reports, it is unlikely they will be named the same.

5.2.2 ADF

Recommended Minimum ADF

The recommended minimum for Average Daylight Factor (ADF) is based on the function of the room being assessed.

The recommendations as per the BS 8206-2:2008 are as follows: 2% for kitchens; 1.5% for living rooms; and 1% for bedrooms. BS 8206-2:2008 also recommends that where a room serves more than one purpose, such as the modern day apartment design of the living/kitchen/dining (LKD) space, the minimum average daylight factor should be taken for the room with the highest value.

Following this advice, a target ADF value of 2.0% has been applied to LKDs within the proposed scheme, however compliance rates have also been calculated for the scheme with a reduced ADF target value for LKDs of 1.5%. This alternative compliance rate is in recognition of the primary function for LKDs being that of a living space, with the kitchens located towards the rear of the room with lower expectation of daylight.

Where ADF compliance rates are stated, target values of 2.0% and 1.5% have been considered for LKDs. The compliance rate with and ADF target of 2.0% applied to LKDs should be viewed as the primary study. The compliance rate with and ADF target of 1.5% applied to LKDs should be regarded as supplementary information.

Should full compliance for the higher target value be sought, design changes could be needed, such as the removal of balconies or a reduction of unit sizes. Such mitigation measures could reduce the quality of living within the proposed units to a greater degree than the improvements that would be gained with increased ADF values.

In new developments, some internal spaces (e.g. studio apartments, shared communal areas etc.) can possibly be of a nature that do not have a predefined target value in the BS 8206-2:2008. In such instances, 3DDB have applied a target value they deem to be appropriate.

Defining Areas

Whilst the primary function of the ADF assessment within this report is concerning daylight access within the residential units of the proposed development, a number of non-residential rooms have also been assessed. These rooms include, classrooms, workspaces, shared amenity, office and a communal kitchen. An ADF target value of 1.5% has been applied to each of the non-residential rooms that have been assessed with the exception of the communal kitchen which has been applied a target ADF value of 2.0%. The non-residential rooms will not be counted when calculating compliance rates for the proposed development.

Should a room include a winter garden, the winter garden is deemed to be an extension to the interior space and will be included in the assessed area of the room. This does not apply to the proposed development as there are no winter gardens proposed.

Circulation spaces, corridors, bathrooms etc. have not been assessed.

Indication of the assessed space in each room is provided in the floor plans that correspond to the ADF results in section "6.3 Average Daylight Factor" on page 22.

Work Plane

The calculation of ADF is carried out on a hypothetical work plane which lies 850 mm from the finished floor level in residential units and 700 mm in academic and office spaces. The work plane is offset 500 mm from the room boundaries. Room boundaries are taken from the inside face of the interior walls.

The Daylight Factor (DF) percentage has been calculated on the work plane across a series of points on a grid of approximately 100 mm.

The average of these figures determines the Average Daylight Factor (ADF).

Material Palette

The following values have been assumed for ADF calculations.

Object	Material	Reflectance	Object	Material	Reflectance
					Transmittance
Exterior walls	Standard Brick	0.3	Interior Walls	Off white paint	0.75
	Light Brick	0.4	Interior Ceiling	White paint	0.8
	Dark Brick	0.15	Interior Floor	Light timber	0.4
	Render	0.6	Miscellaneous	Miscellaneous	0.5
	Concrete	0.4		Double glazing	0.8
Ground cover	Paving	0.4	Glass	Maintenance Factor	0.91
	Tarmac	0.2		Glass adjusted for maintenance	0.73
	Grass	0.2		Frosted glass	0.5

5.2.3 Alternative Daylight Standards

Supplementary studies have been carried out on daylight performance using the daylight recommendations given in EN 17037 and BS EN 17037. The model used for the ADF study has been used for these additional studies. As the results published in this section are considered to form part of an appendix, no reference will be made to them in the circa compliance rates, summary of results or conclusion of this report.

5.3 Shadow Study

The shadow study renderings have been carried out in order to give a visual representation to the results set out in the sunlight assessment section of this report.

Hourly renderings have been shown from sunrise to sunset on the following dates:

- Spring equinox: March 21st Sunrise 6:25 | Sunset 18:40.
- Summer solstice: June 21st. Sunrise 4:57 | Sunset 21:57.
- Winter solstice: December 21st Sunrise 8:38 | Sunset 16:08.

Note: Considering the spring equinox (March 21st) and autumn equinox (22nd September) yield similar results, only the spring equinox was generated.

6.0 Scheme Performance Results

6.1 Sun On Ground in Proposed Outdoor Amenity Areas

Table No. 6.1: SOG in Proposed Outdoor Amenity Areas Results			
Assessed Area	Area Capable of Receiving 2 Hours of Sunlight on March 21st	Recommended minimum	Level of Compliance with BRE Guidelines*
Public Amenity Area	54.1%	50.0%	BRE Compliant
Amenity Area Block A	93.9%	50.0%	BRE Compliant
Amenity Area Blocks BCD	81.9%	50.0%	BRE Compliant
Block C Roof Garden	61.6%	50.0%	BRE Compliant

* The BRE Guidelines recommend that for a garden or amenity to appear adequately sunlit throughout the year, at least half of a garden or amenity area should receive at least two hours of sunlight on March 21st.

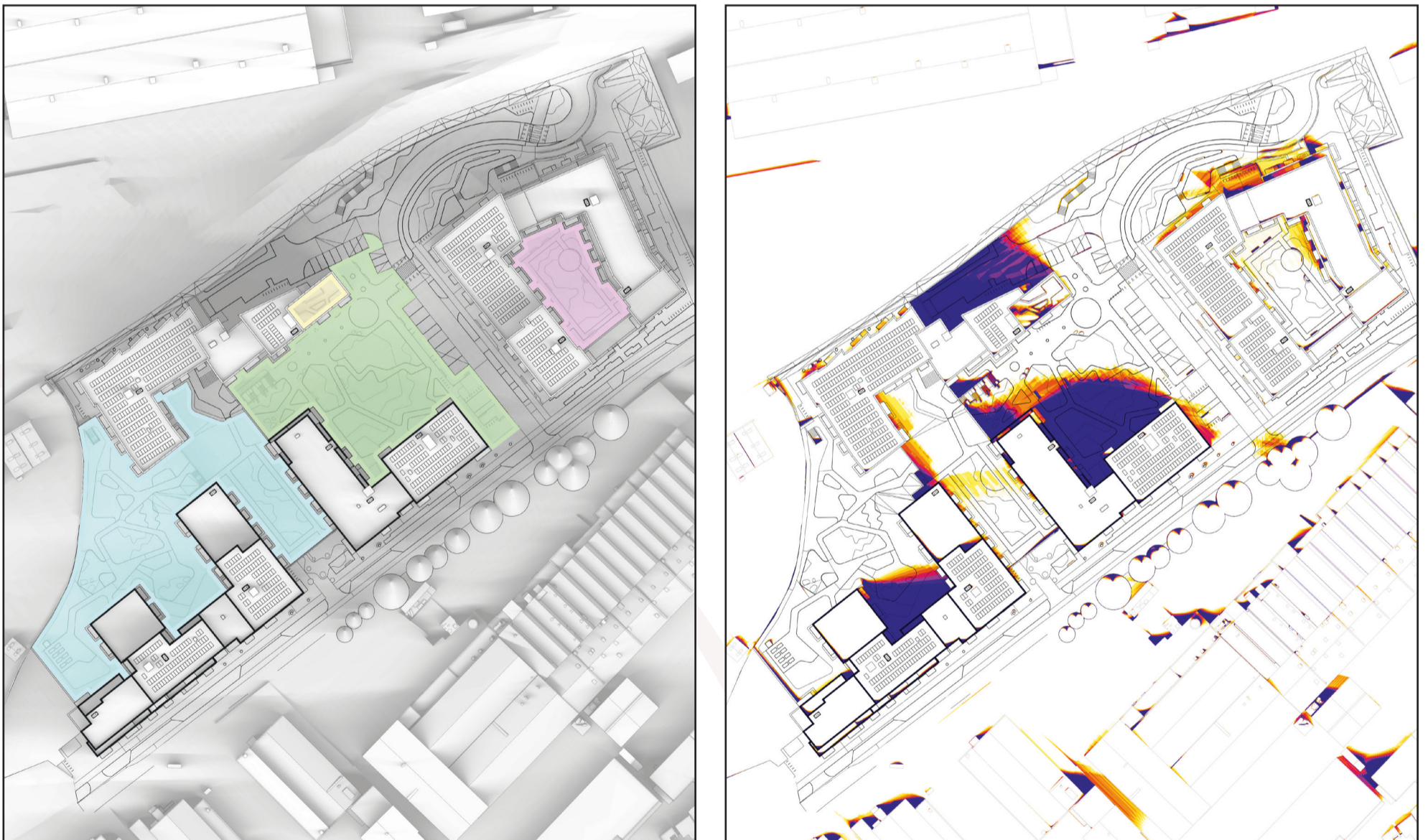
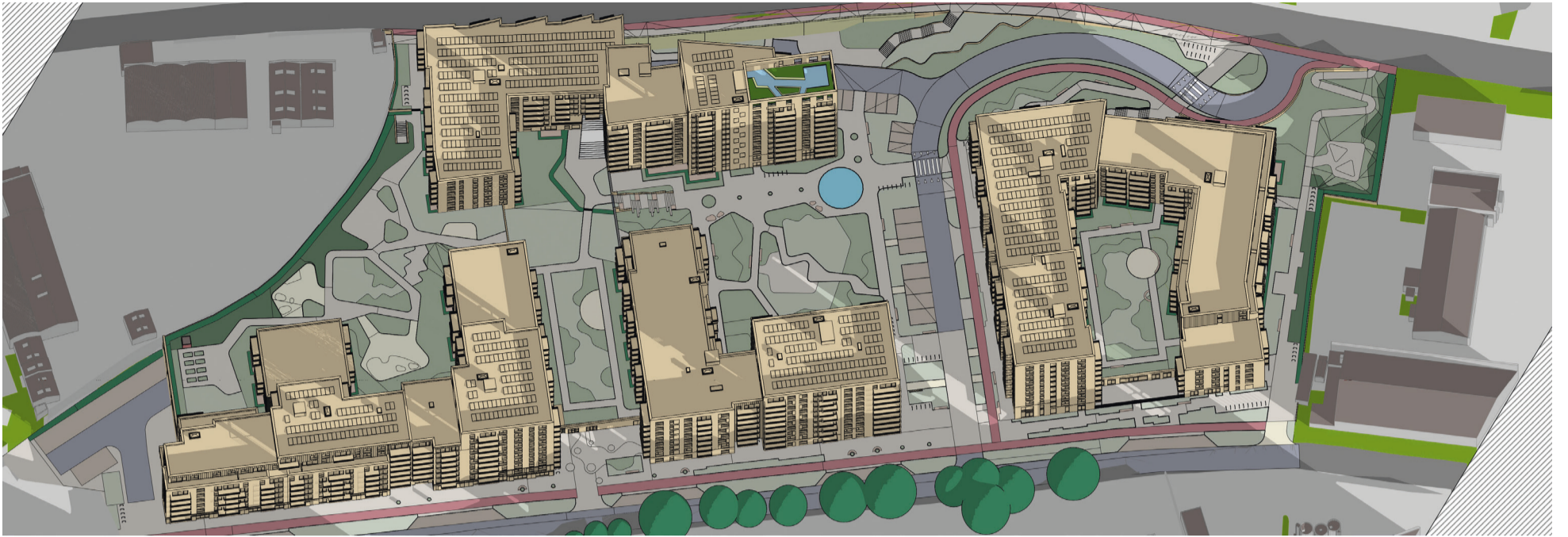

Figure 6.1: Left - Indication of the amenity areas that have been analysed, Right - Area capable of receiving 2 hours of sunlight on March 21st shown in white (R).



Proposed Hourly Shadows

March 21st 7:00



March 21st 8:00

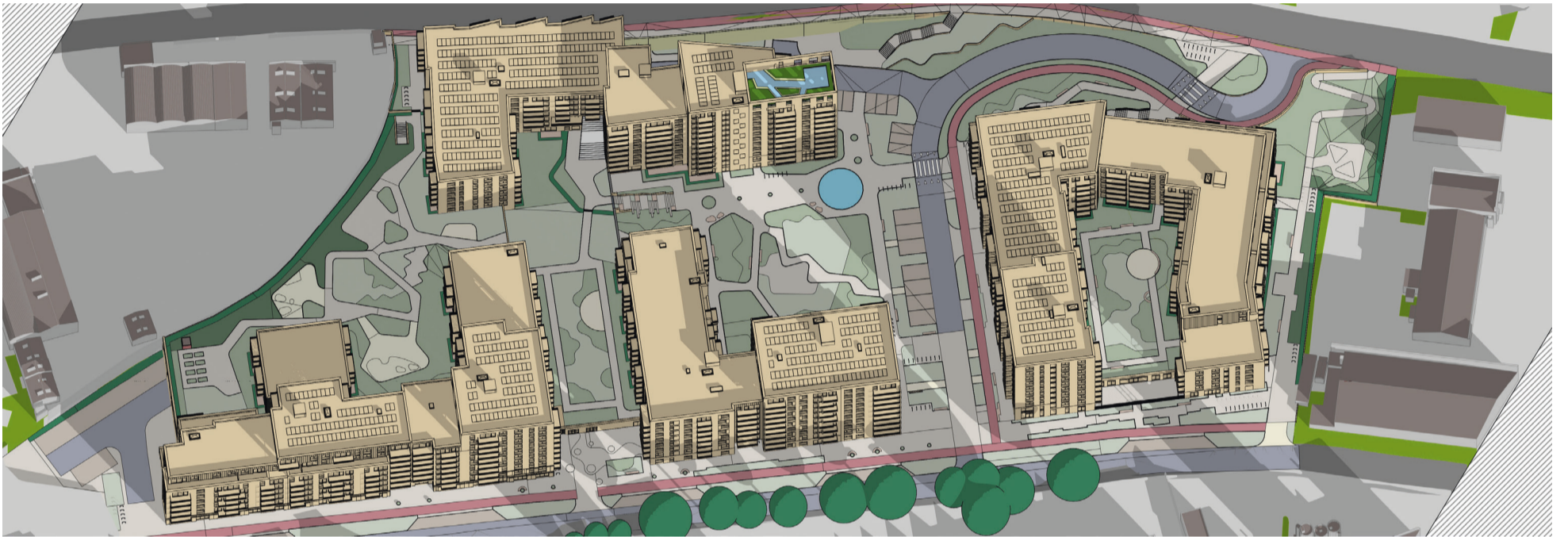

March 21st 9:00

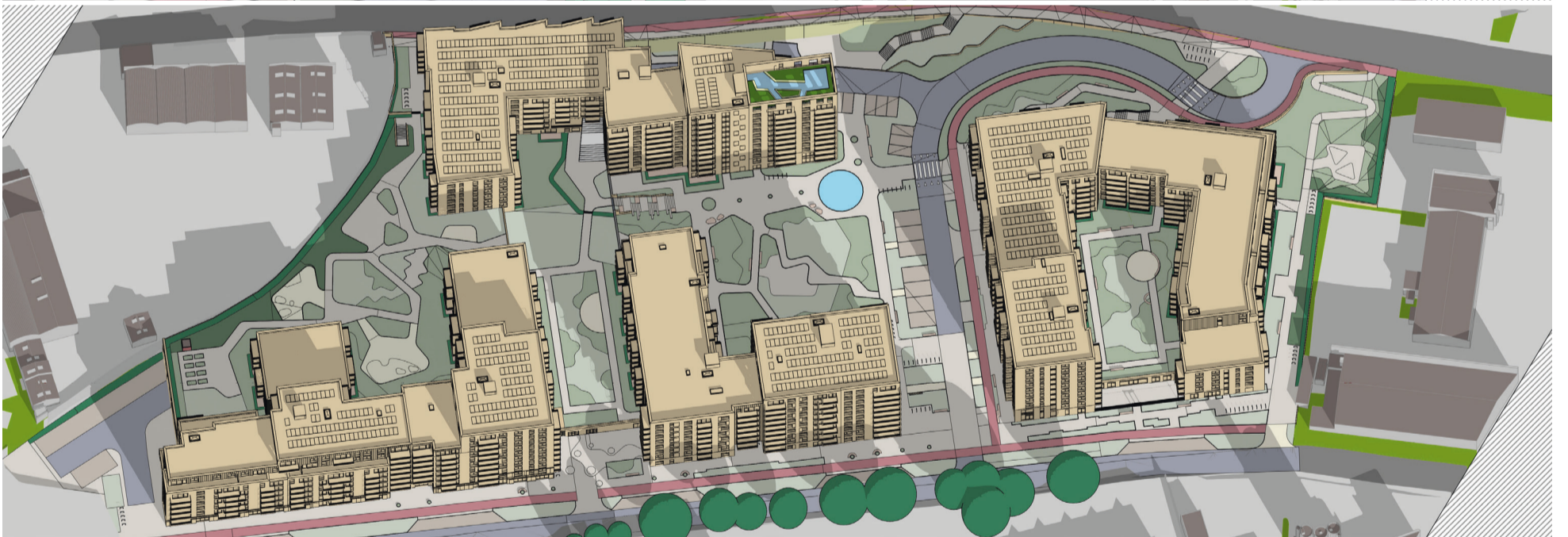

March 21st 10:00

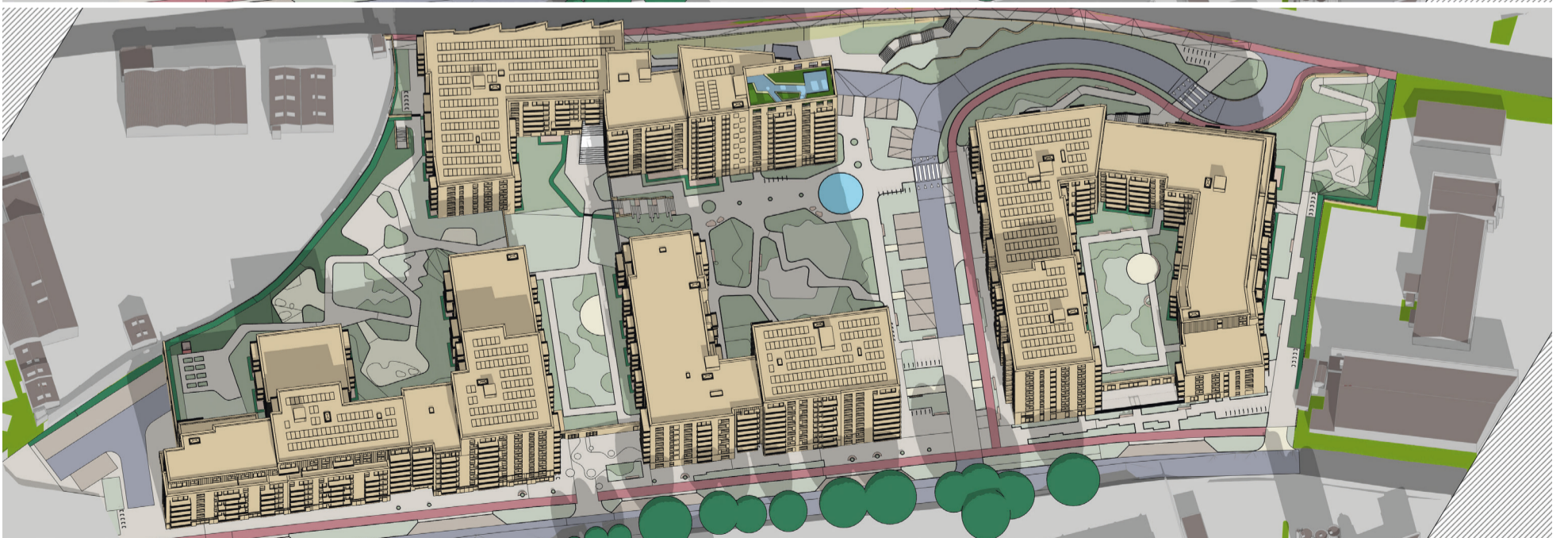

6.2 Shadow Studies
6.2.1 Shadow Study 21 March

March 21st
Sunrise 6:25 | Sunset 18:40

Project: Proposed Mixed Use Development at the Former Chadwicks Site, Greenhills Road, Walkinstown, Dublin 12

Applicant: Steeplefield Limited





Proposed Hourly Shadows

March 21st 11:00



March 21st 12:00

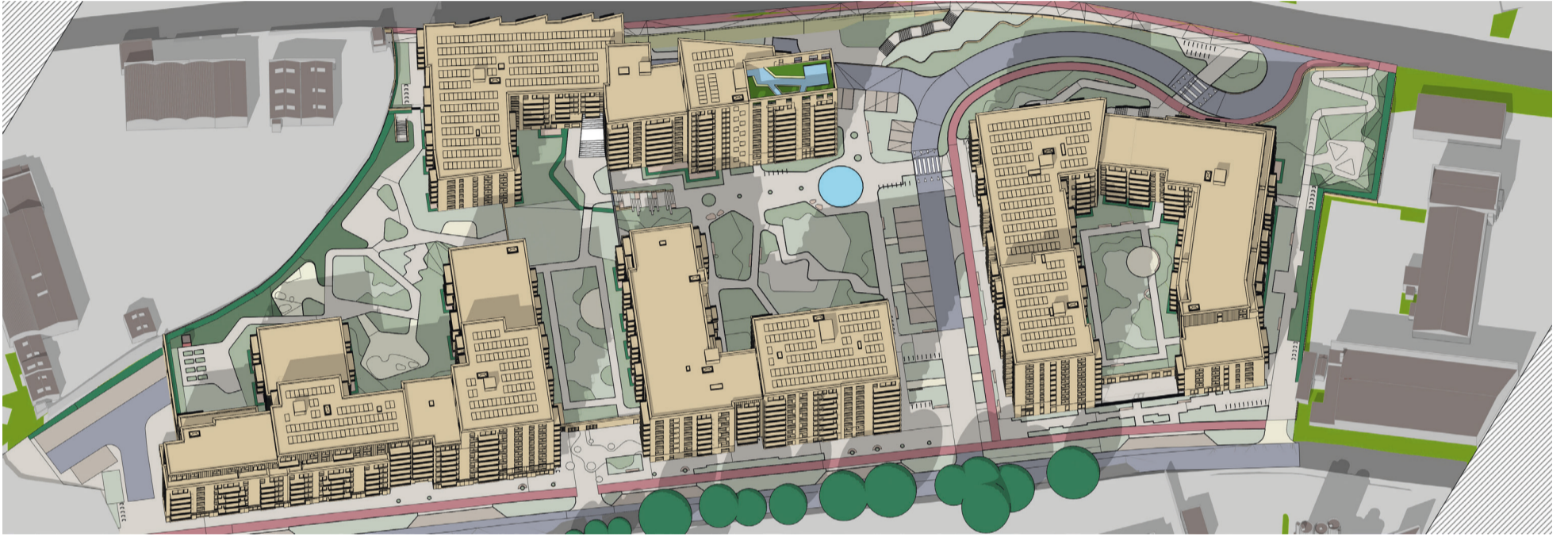

March 21st 13:00

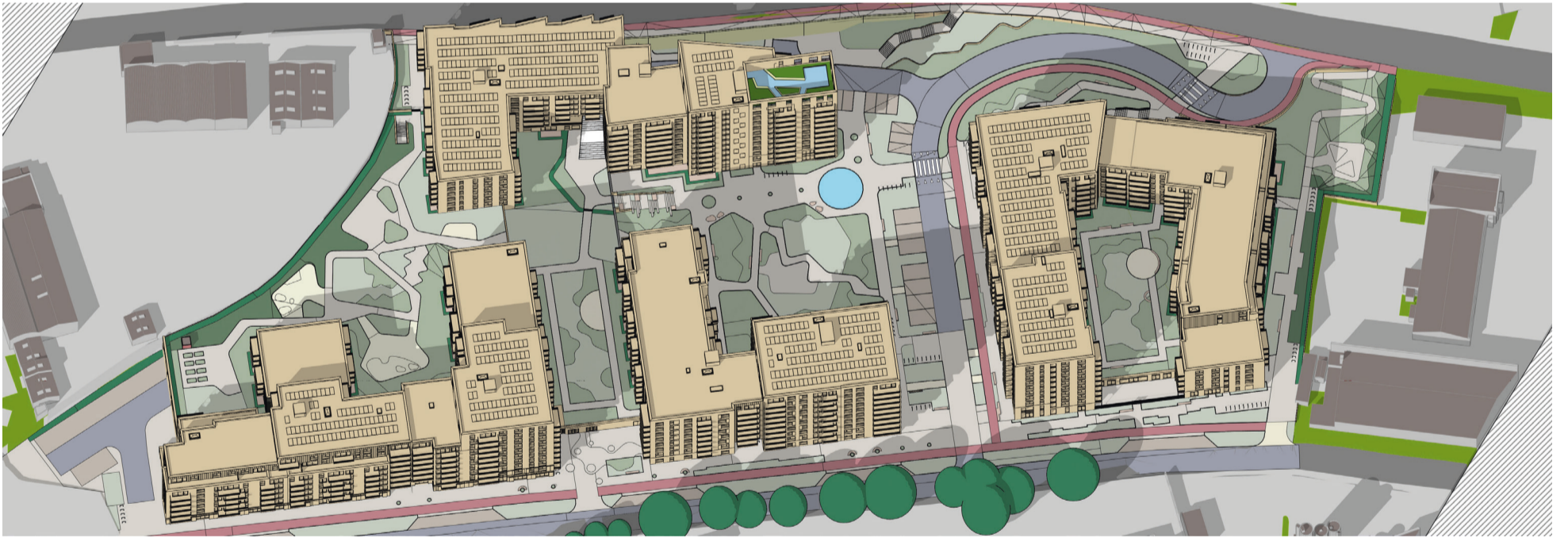

March 21st 14:00

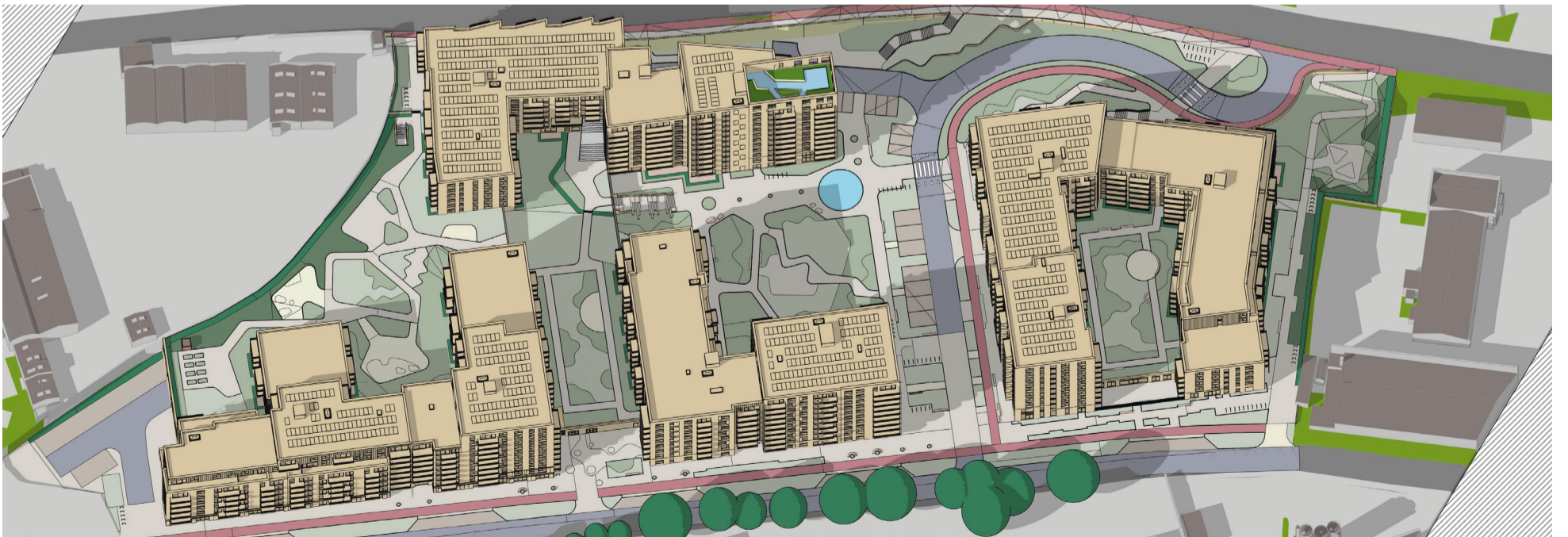

March 21st
Sunrise 6:25 | Sunset 18:40

Project: Proposed Mixed Use Development at the Former Chadwicks Site, Greenhills Road, Walkinstown, Dublin 12

Applicant: Steeplefield Limited





Proposed Hourly Shadows

March 21st 15:00

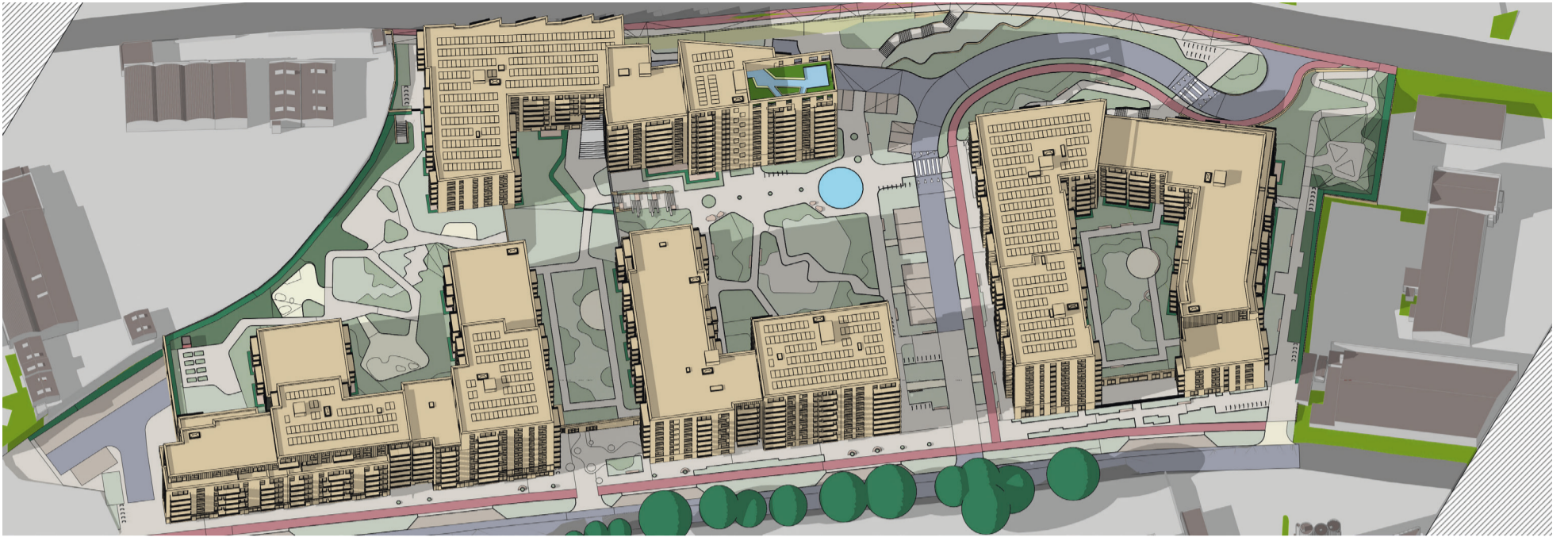

March 21st 16:00

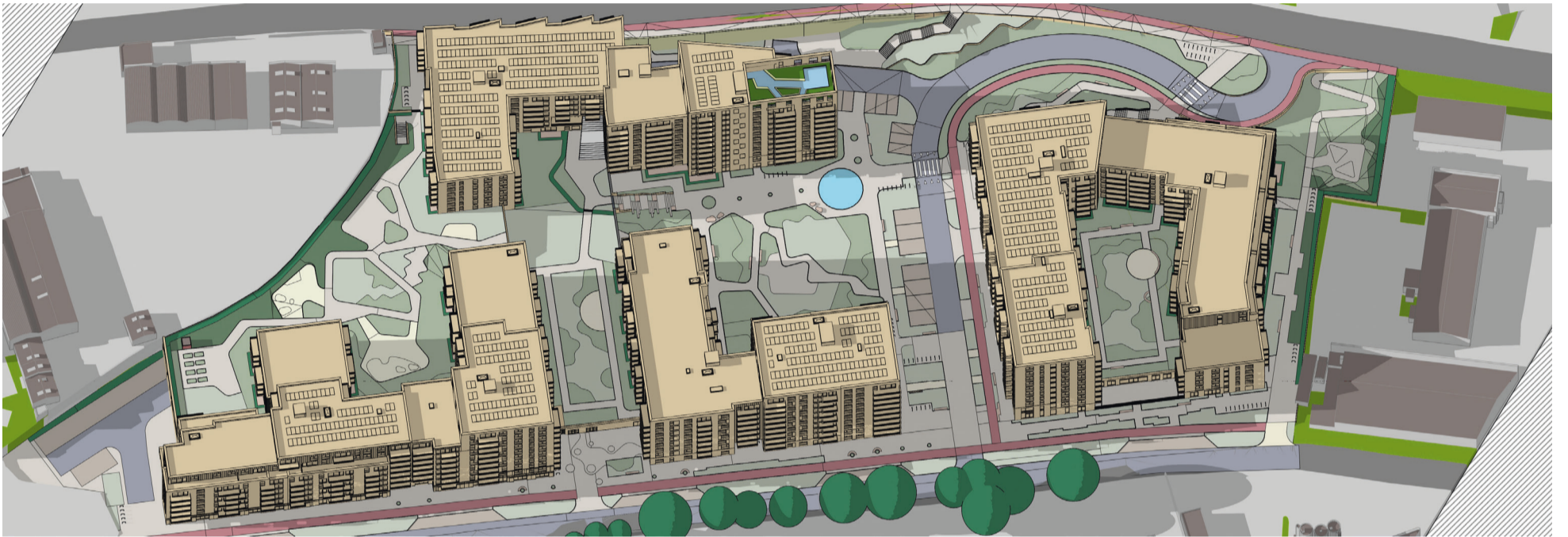

March 21st 17:00

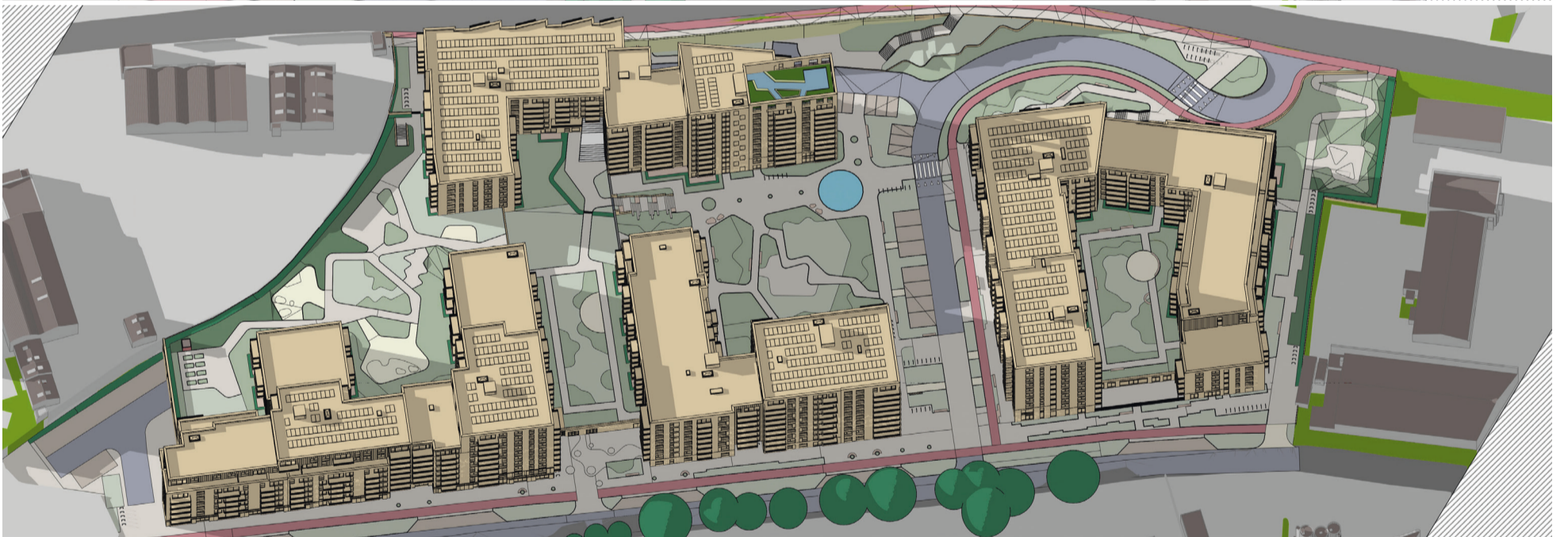

March 21st 18:00

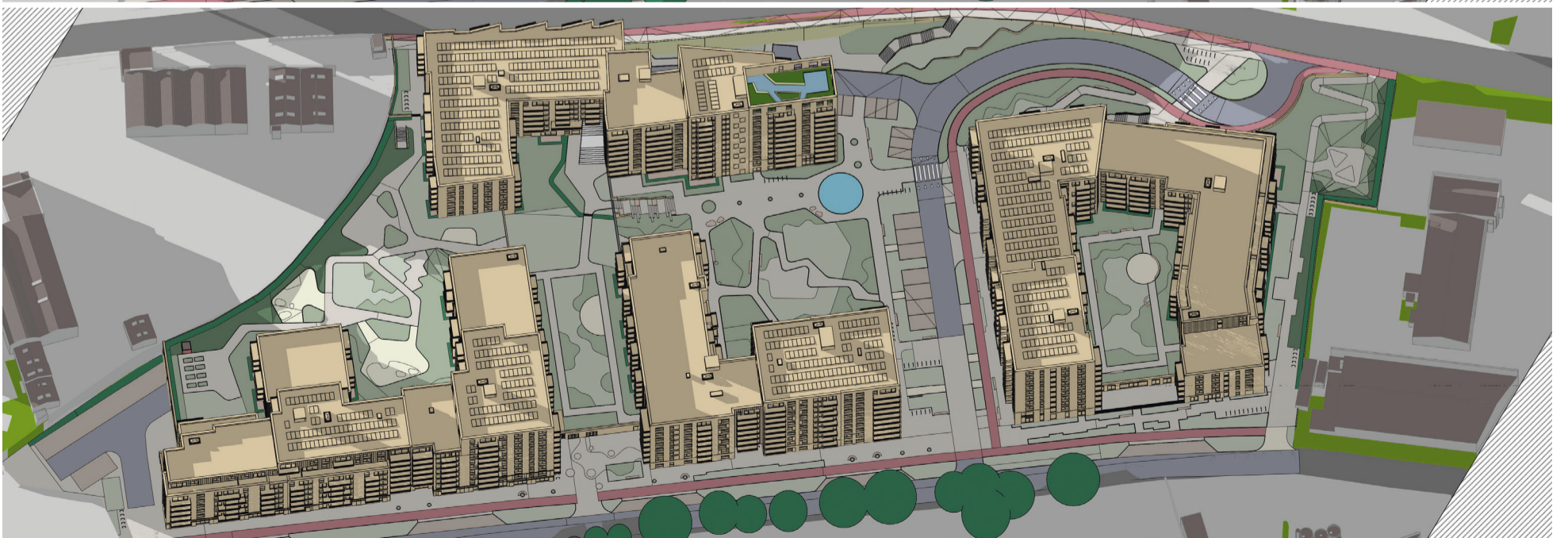

March 21st
Sunrise 6:25 | Sunset 18:40

Project: Proposed Mixed Use Development at the Former Chadwicks Site, Greenhills Road, Walkinstown, Dublin 12

Applicant: Steeplefield Limited





Proposed Hourly Shadows

June 21st 6:00

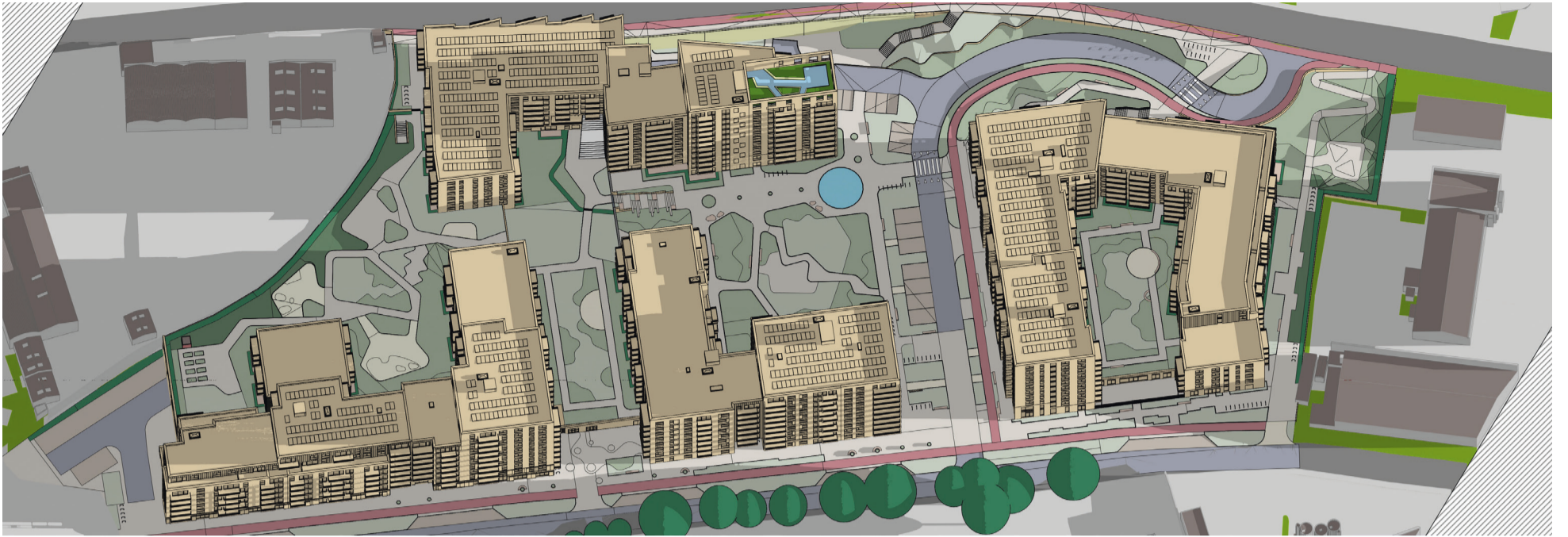

June 21st 7:00

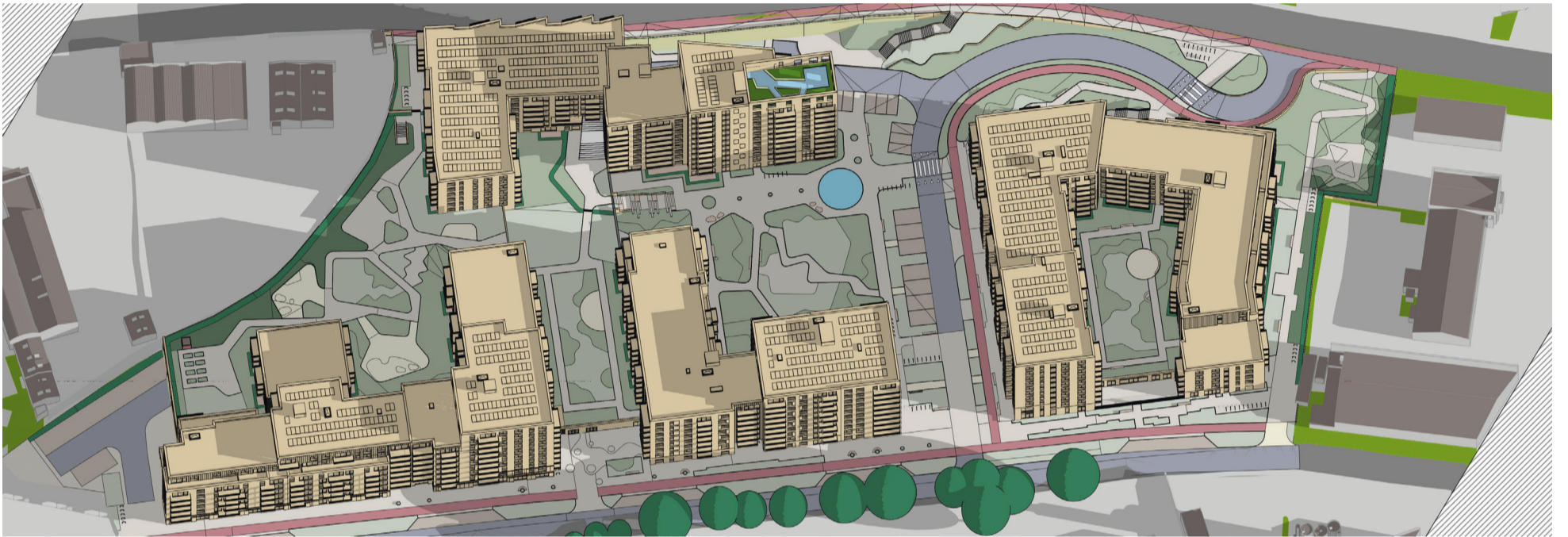

June 21st 8:00

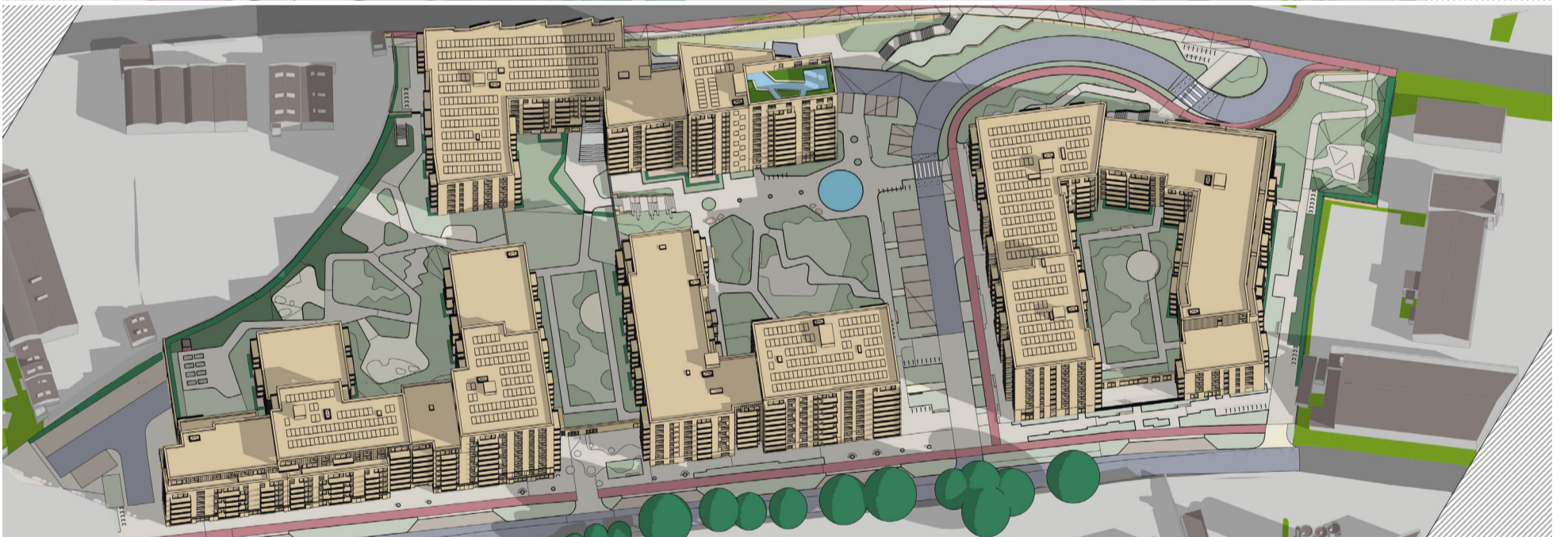

June 21st 9:00

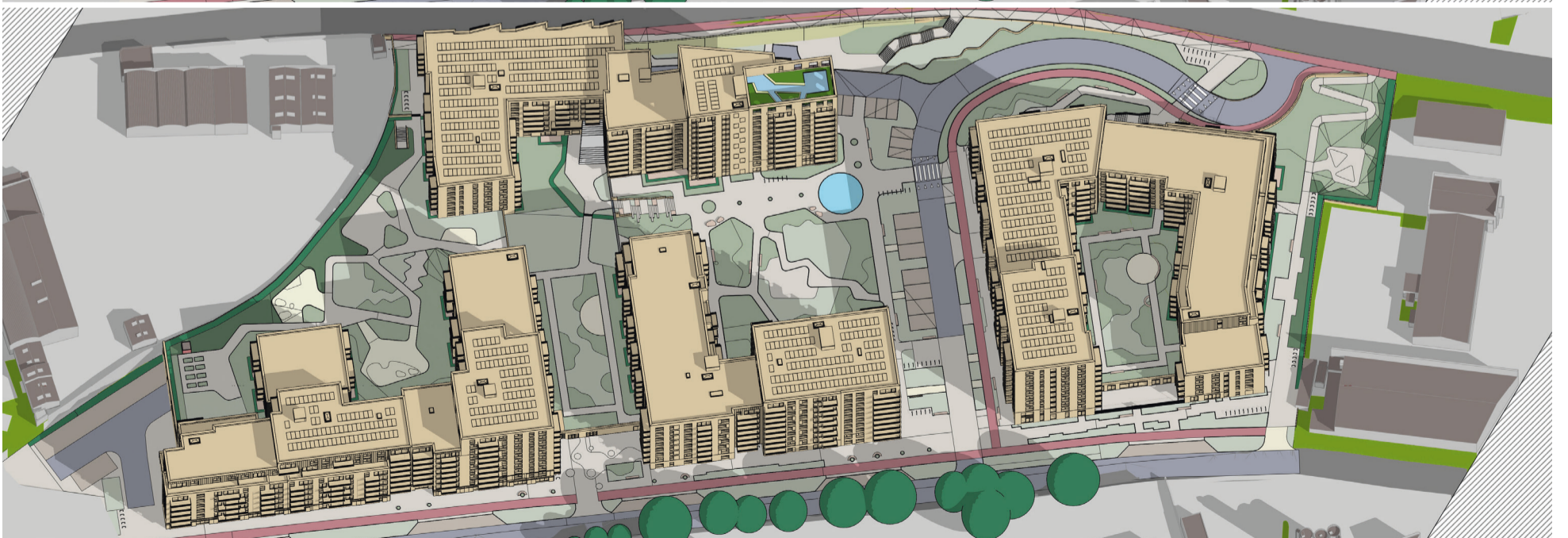

6.2.2 Shadow Study 21 June

Project: Proposed Mixed Use Development at the Former Chadwicks Site, Greenhills Road, Walkinstown, Dublin 12



June 21st
Sunrise 4:57 | Sunset 21:57

Applicant: Steeplefield Limited



Proposed Hourly Shadows

June 21st 10:00

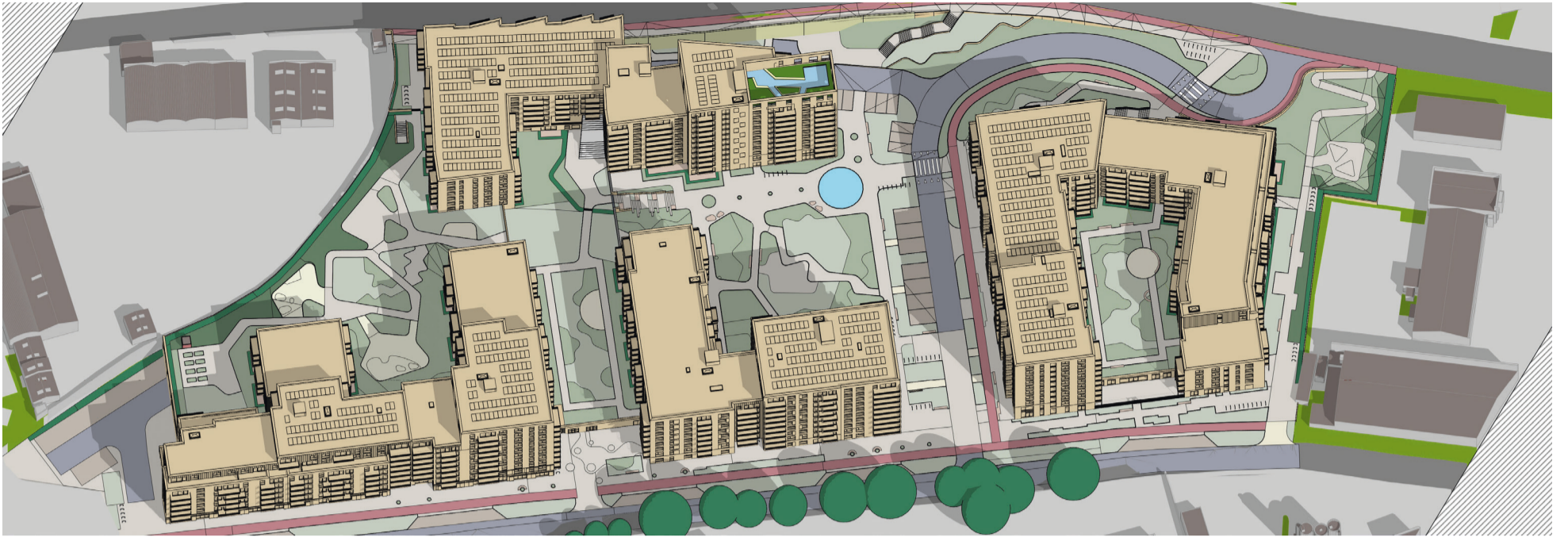

June 21st 11:00

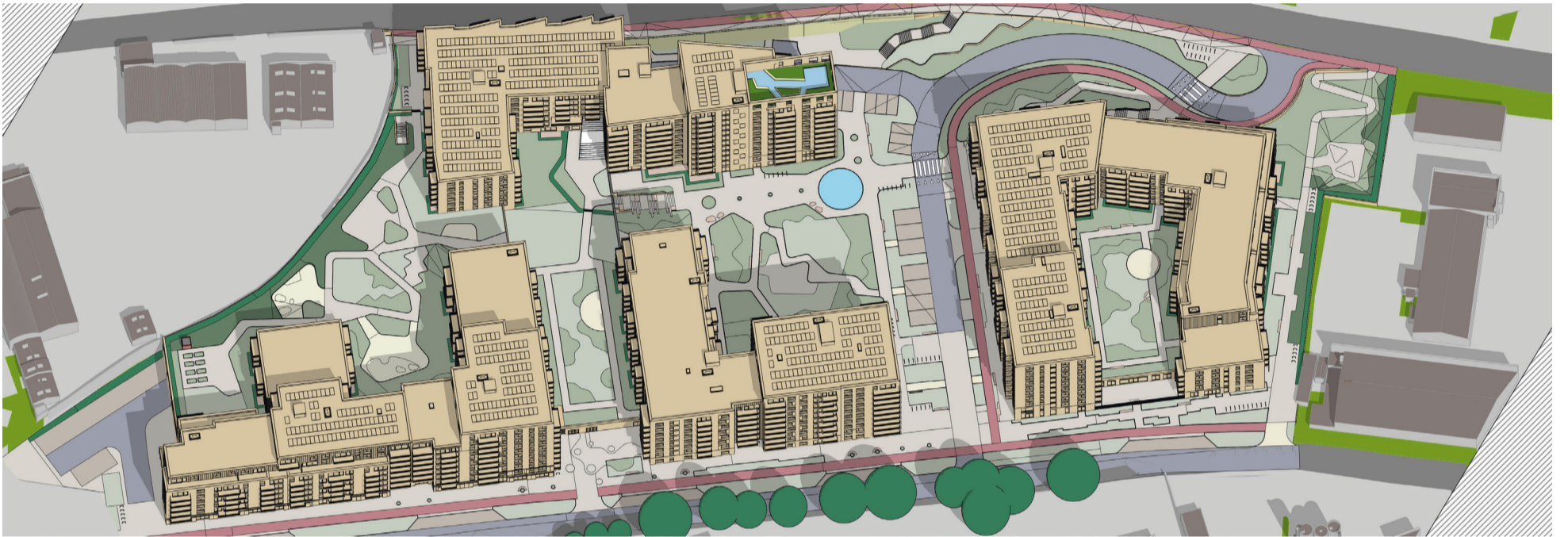

June 21st 12:00

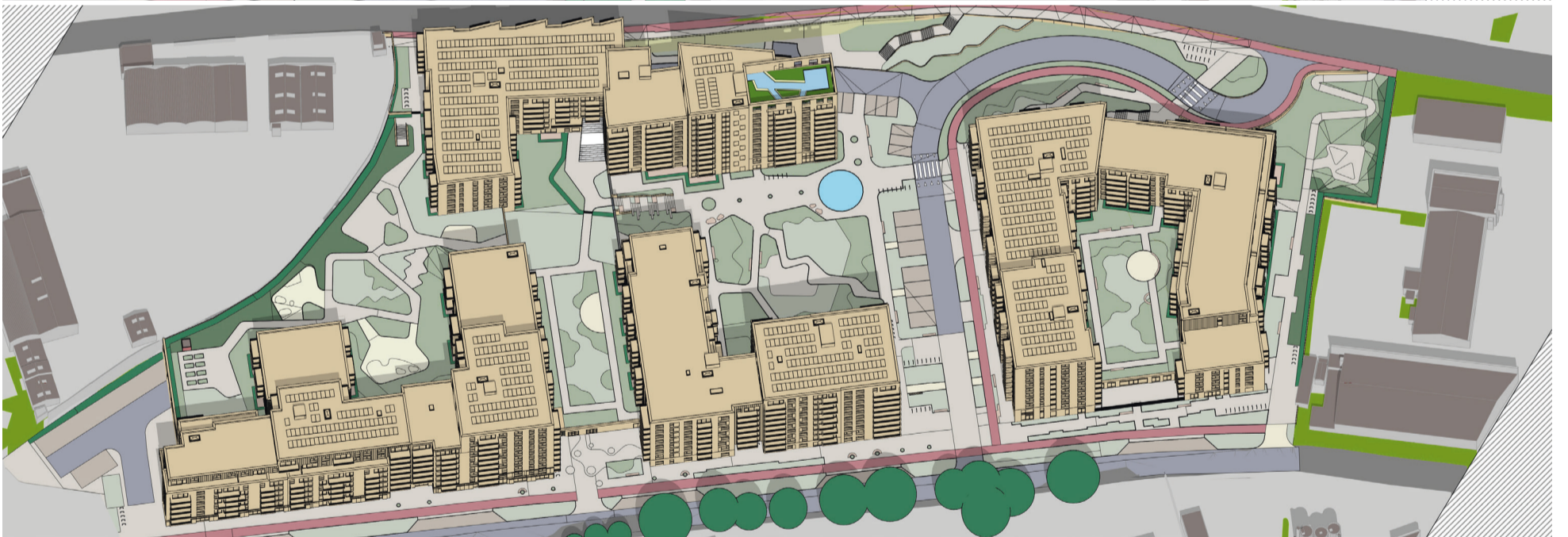

June 21st 13:00

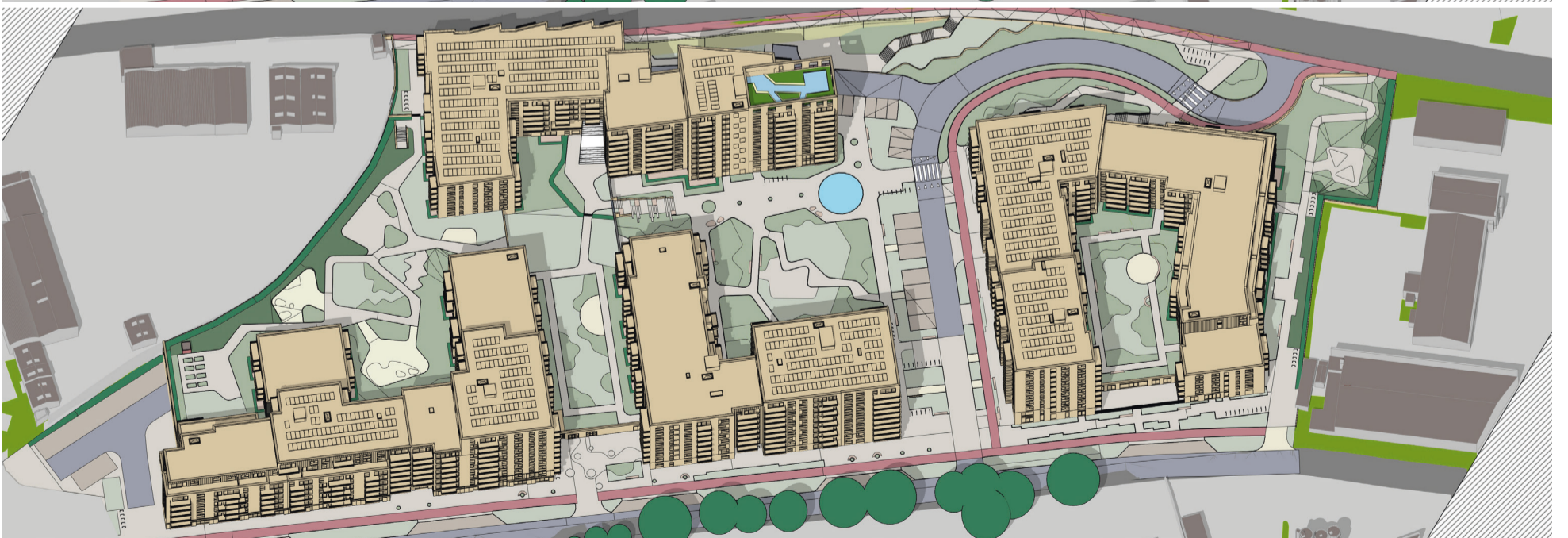

June 21st
Sunrise 4:57 | Sunset 21:57

Project: Proposed Mixed Use Development at the Former
Chadwicks Site, Greenhills Road, Walkinstown, Dublin 12

Applicant: Steeplefield Limited





Proposed Hourly Shadows

June 21st 14:00



June 21st 15:00

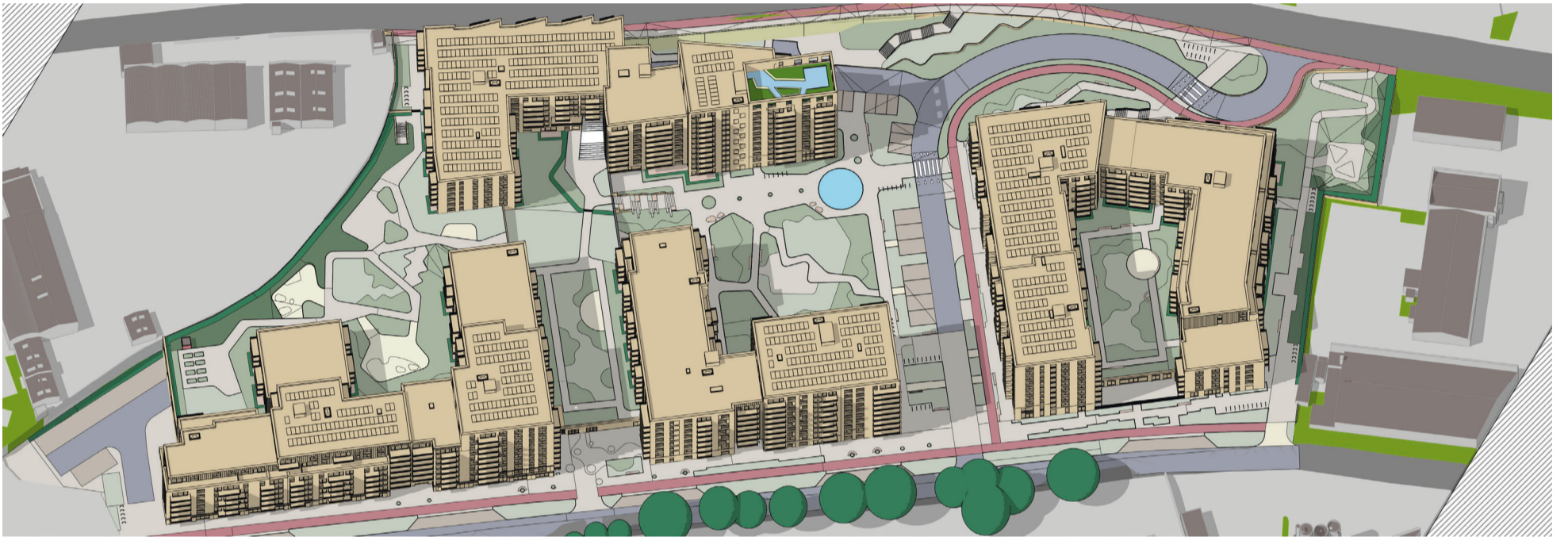

June 21st 16:00

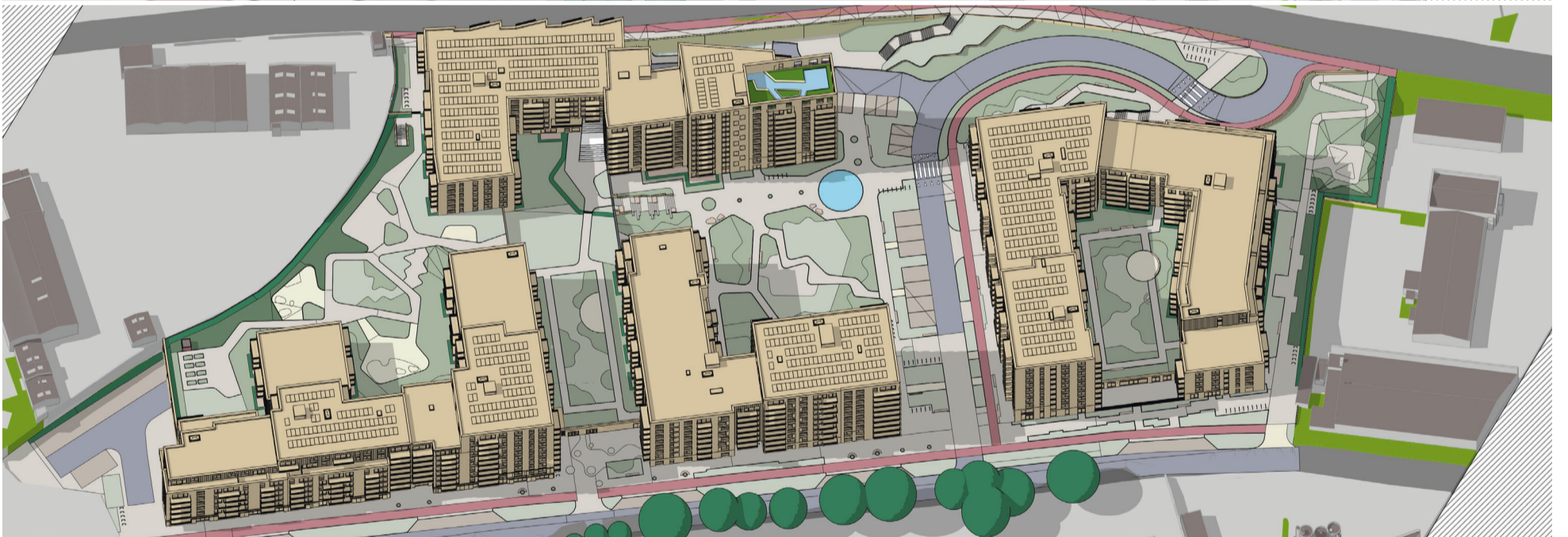

June 21st 17:00

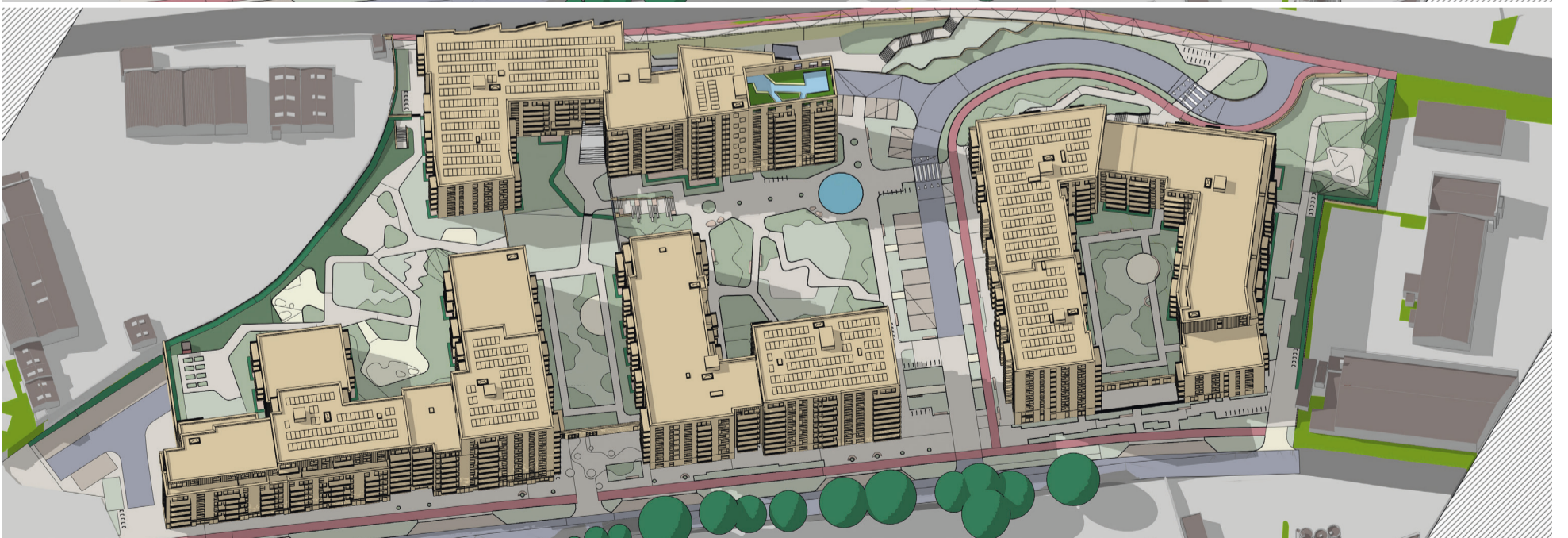

June 21st
Sunrise 4:57 | Sunset 21:57

Project: Proposed Mixed Use Development at the Former Chadwicks Site, Greenhills Road, Walkinstown, Dublin 12

Applicant: Steeplefield Limited





Proposed Hourly Shadows

June 21st 18:00

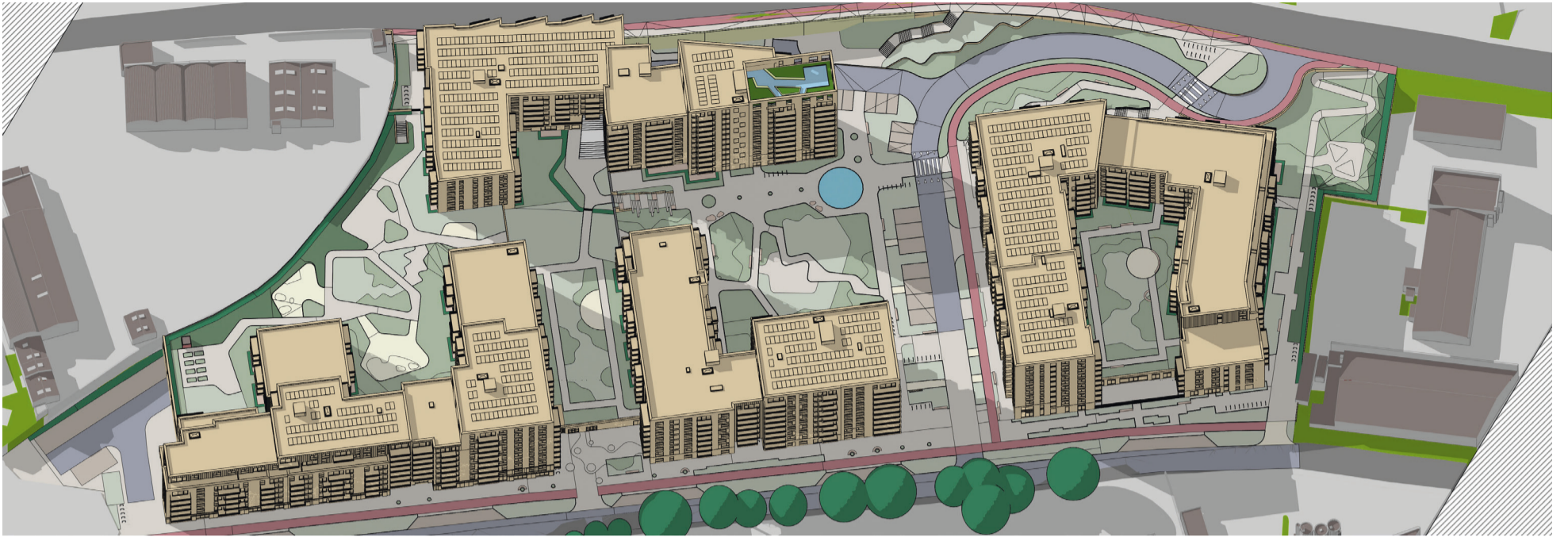

June 21st 19:00

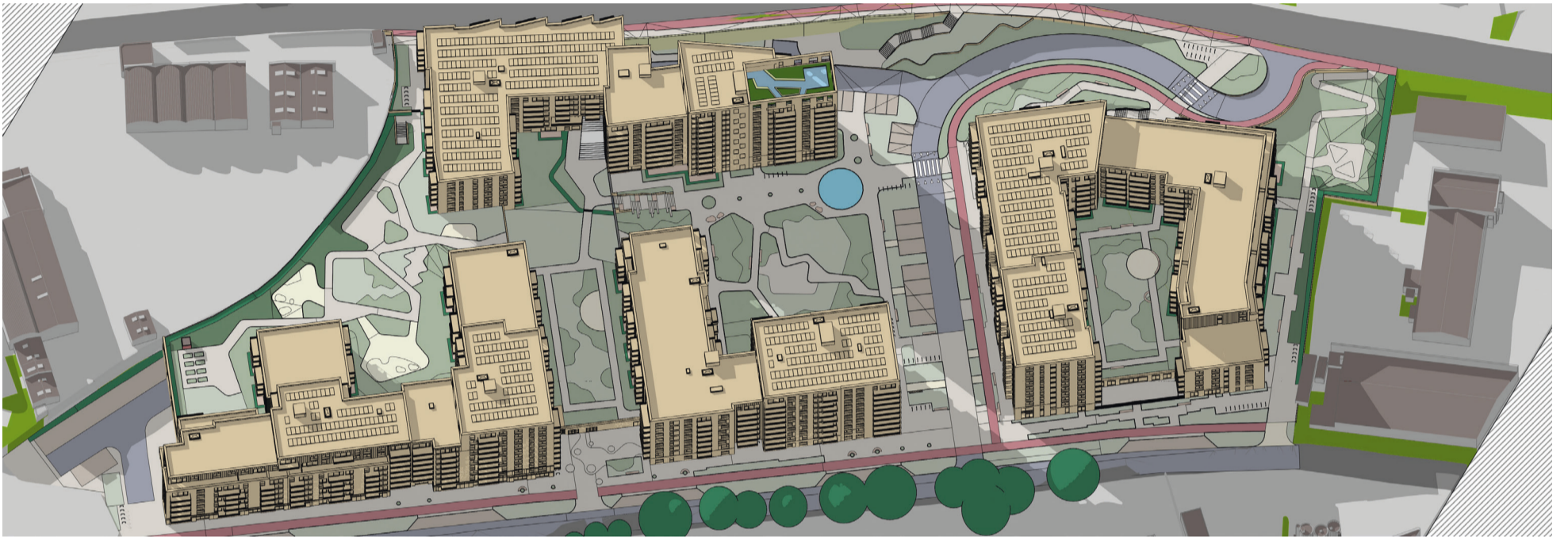

June 21st 20:00

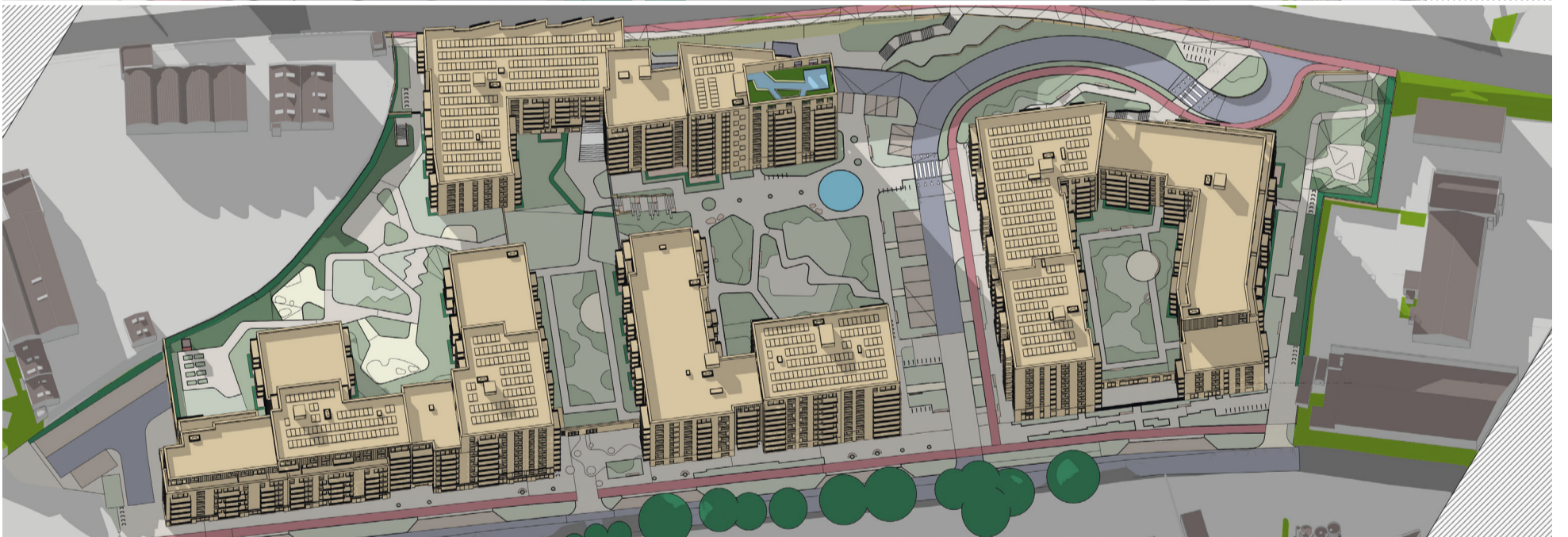

June 21st 21:00

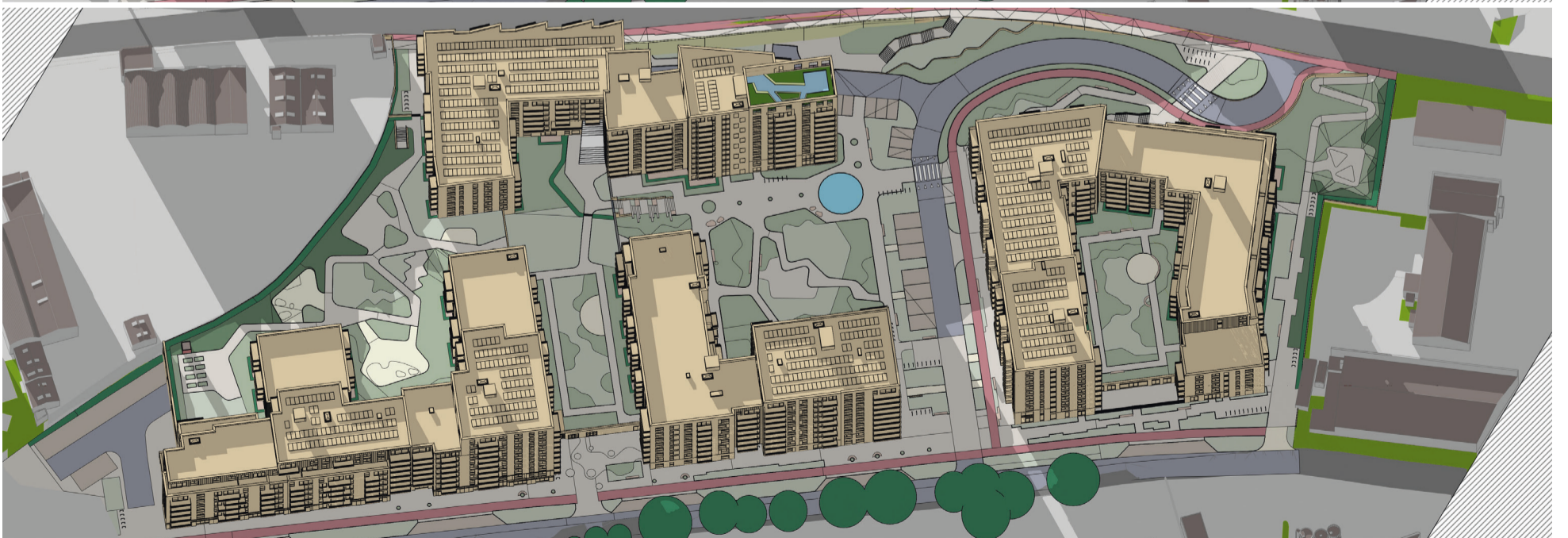

June 21st
Sunrise 4:57 | Sunset 21:57

Project: Proposed Mixed Use Development at the Former Chadwicks Site, Greenhills Road, Walkinstown, Dublin 12

Applicant: Steeplefield Limited





Proposed Hourly Shadows

December 21st 9:00



December 21st 10:00



December 21st 11:00

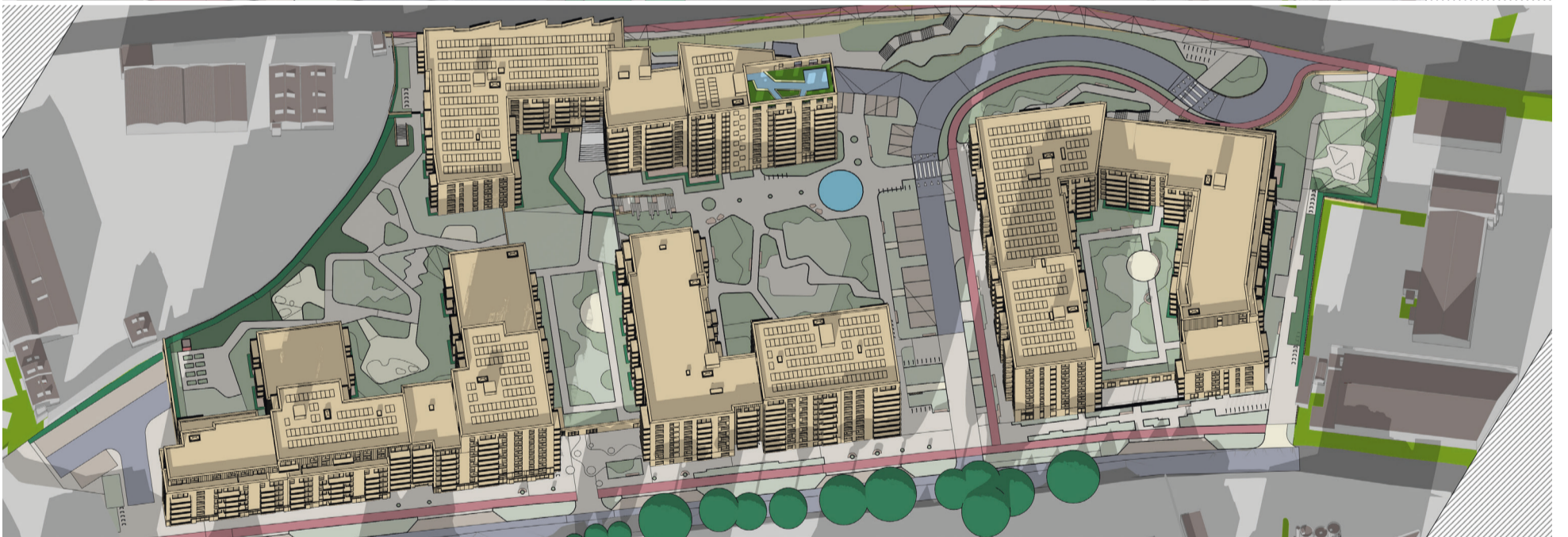

December 21st 12:00

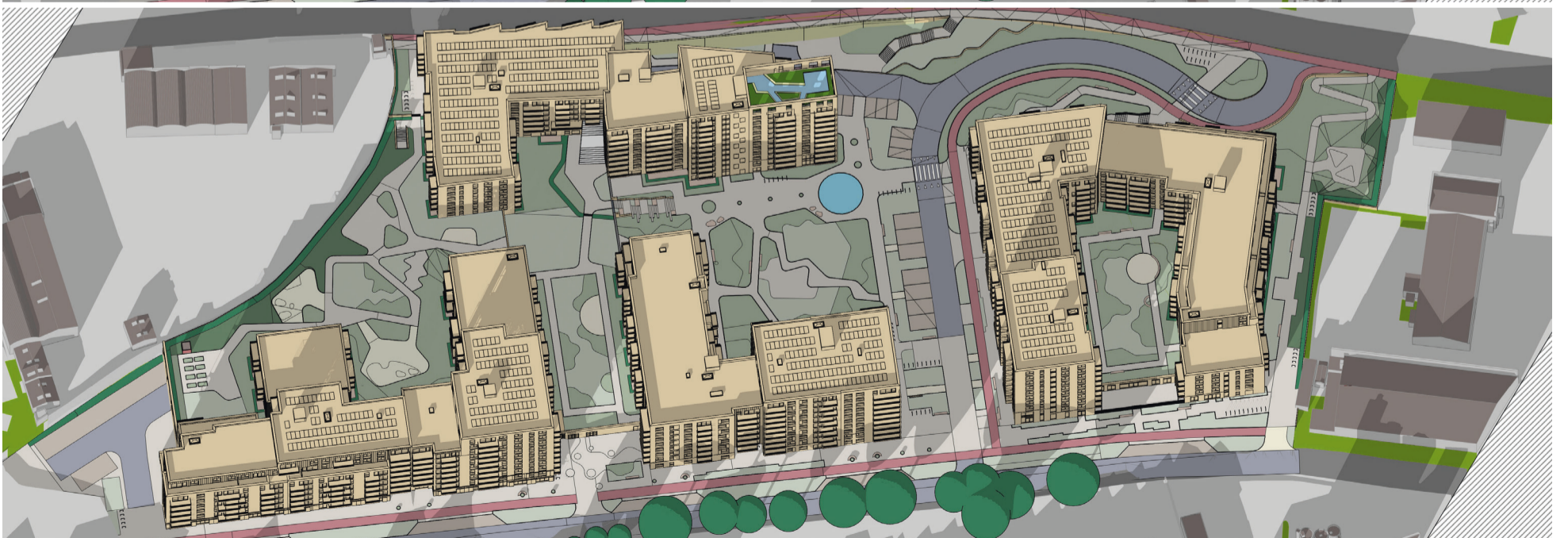

6.2.3 Shadow Study 21 December

Project: Proposed Mixed Use Development at the Former Chadwicks Site, Greenhills Road, Walkinstown, Dublin 12



December 21st
Sunrise 8:38 | Sunset 16:08

Applicant: Steeplefield Limited



Proposed Hourly Shadows

December 21st 13:00

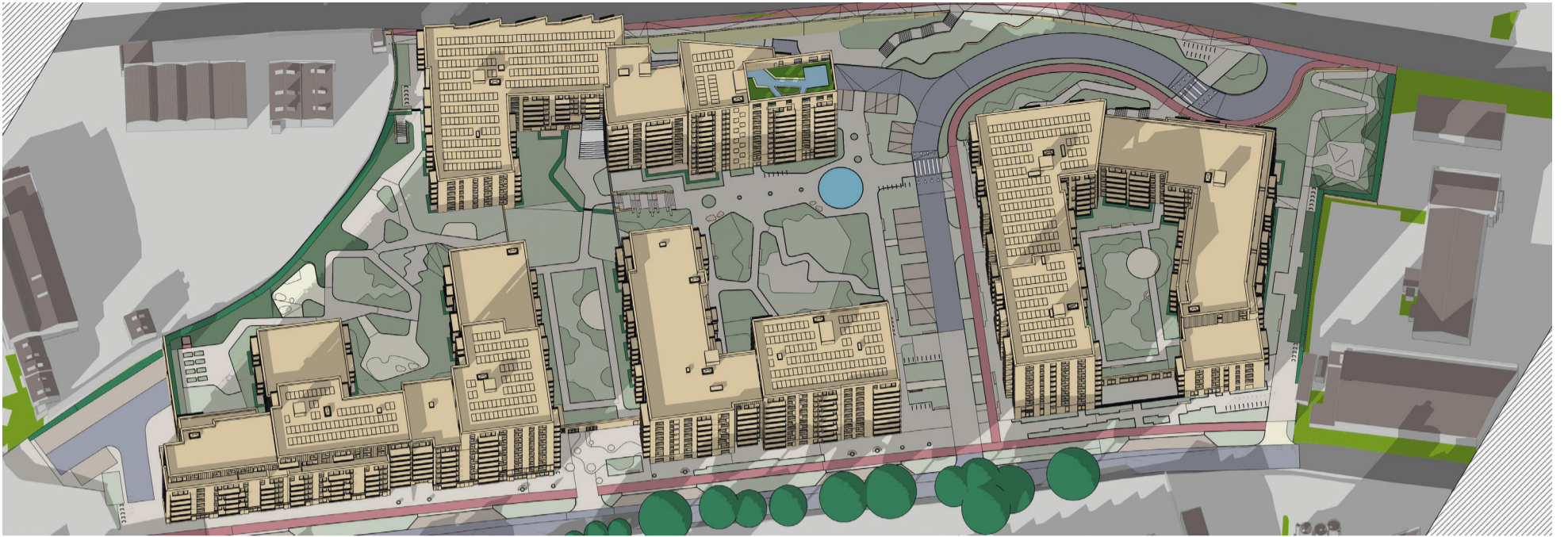

December 21st 14:00

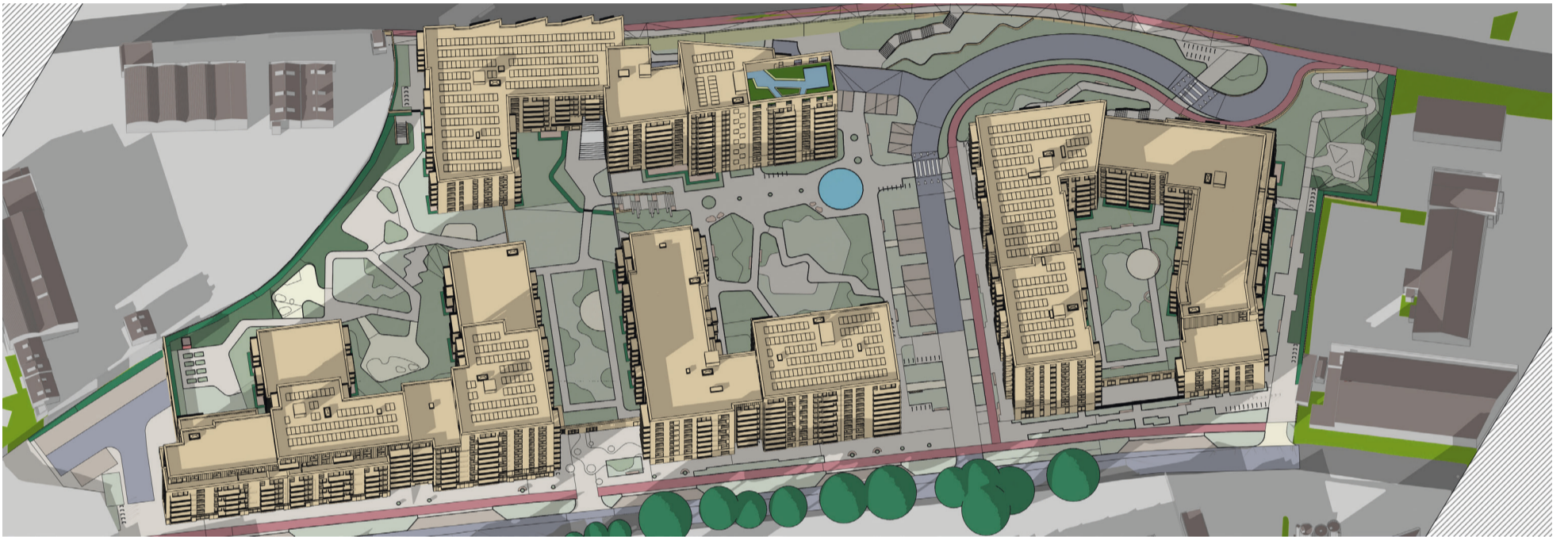

December 21st 15:00

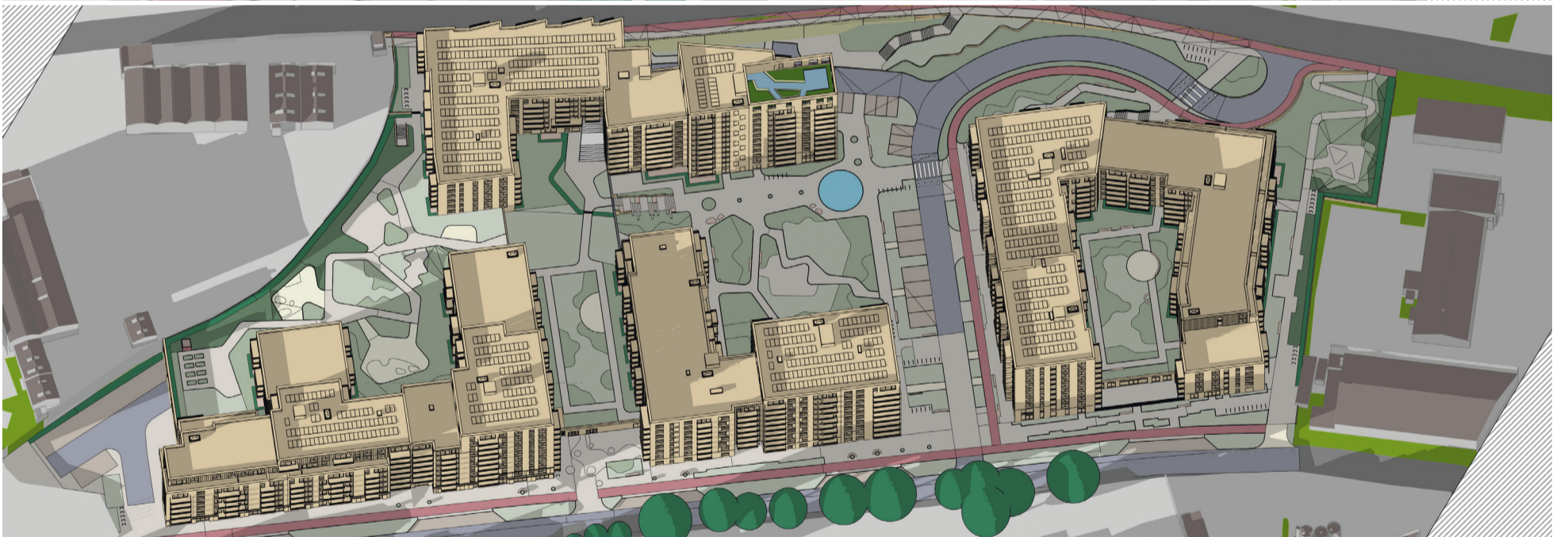

December 21st 16:00

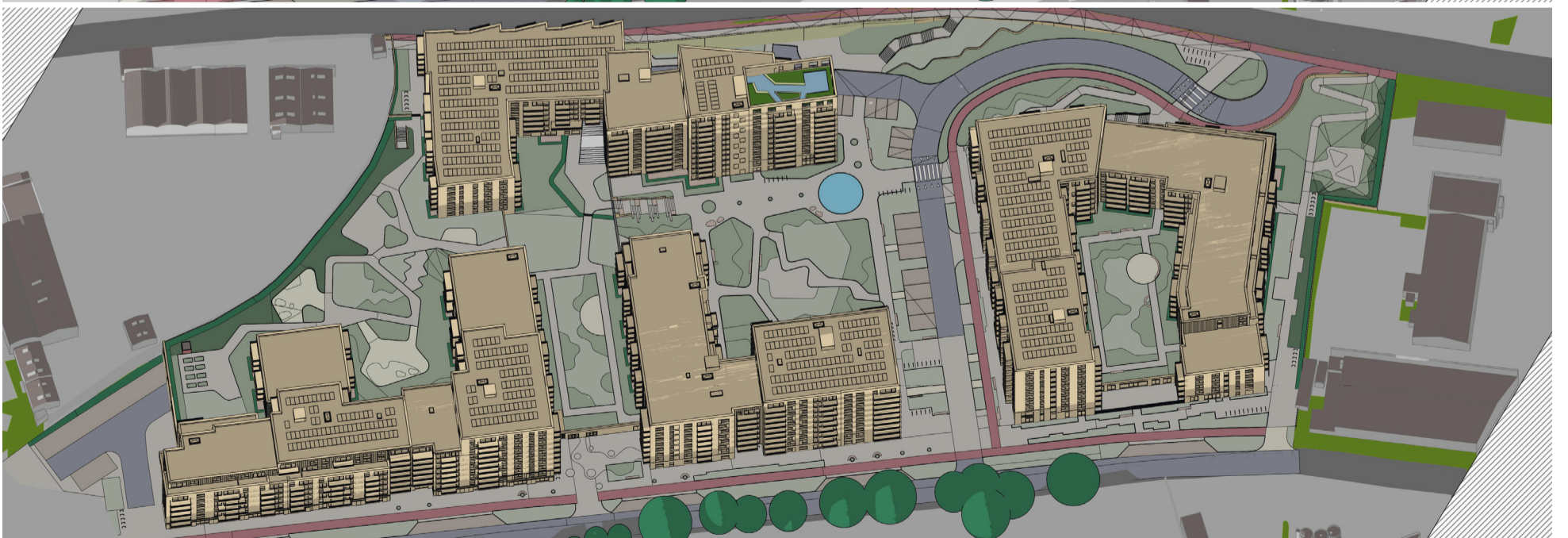

December 21st
Sunrise 8:38 | Sunset 16:08

Project: Proposed Mixed Use Development at the Former Chadwicks Site, Greenhills Road, Walkinstown, Dublin 12

Applicant: Steeplefield Limited



6.3 Average Daylight Factor

6.3.1 Block A Level 0

Table No. 6.2: ADF Results Block A Level 0		
Unit Number	Room Description	Predicted ADF Value
A1-0001	LKD	3.26%
A1-0001	Bedroom 1	3.31%
A1-0001	Bedroom 2	2.66%
A1-0002	LKD	3.45%
A1-0002	Bedroom 1	2.64%
A1-0002	Bedroom 2	4.12%
A1-0003	LKD	3.67%
A1-0003	Bedroom	4.91%
A1-0004	LKD	3.62%
A1-0004	Bedroom 1	4.96%
A1-0004	Bedroom 2	4.50%
A1-0005	LKD	6.34%
A1-0005	Bedroom	3.36%
A2-C001	Classroom	4.46%
A2-C002	Classroom	4.47%
A2-C003	Classroom	5.36%
A2-C004	Classroom	4.37%
A2-W001	Work Space	4.51%
A2-W002	Work Space	5.00%
A2-W003	Work Space	4.72%

The following ADF target values should be considered when reading the above table of results: 2% for kitchens, 1.5% for living rooms and 1% for bedrooms. In LKDs, the higher target value of 2.0% should be applied. Consideration should be given to the methodology section of this report, specifically "Recommended Minimum ADF" on page 10, when reviewing these results. The circa compliance rates across the entire scheme can be found in section 7.1.2 on page 226.



Figure 6.2: Floor plan of assessed building (L), Keyplan highlighting the assessed building (R).

6.3.2 BlockA1 Level 01

Table No. 6.3: ADF Results BlockA1 Level 01		
Unit Number	Room Description	Predicted ADF Value
A1-0101	LKD	3.02%
A1-0101	Bedroom 1	3.49%
A1-0101	Bedroom 2	6.96%
A1-0102	LKD	3.40%
A1-0102	Bedroom	4.20%
A1-0103	LKD	2.99%
A1-0103	Bedroom 1	3.88%
A1-0103	Bedroom 2	2.69%
A1-0104	LKD	3.50%
A1-0104	Bedroom	4.28%
A1-0105	LKD	3.20%
A1-0105	Bedroom 1	4.93%
A1-0105	Bedroom 2	4.08%
A1-0106	LKD	5.79%
A1-0106	Bedroom 1	5.79%
A1-0106	Bedroom 2	5.14%
A1-0107	LKD	2.94%
A1-0107	Bedroom 1	3.64%
A1-0107	Bedroom 2	5.72%

The following ADF target values should be considered when reading the above table of results: 2% for kitchens, 1.5% for living rooms and 1% for bedrooms. In LKDs, the higher target value of 2.0% should be applied. Consideration should be given to the methodology section of this report, specifically "Recommended Minimum ADF" on page 10, when reviewing these results. The circa compliance rates across the entire scheme can be found in section 7.1.2 on page 226.



Figure 6.3: Floor plan of assessed building (L), Keyplan highlighting the assessed building (R).

6.3.3 Block A Level 01

Table No. 6.4: ADF Results Block A Level 01

Unit Number	Room Description	Predicted ADF Value
A1-0108	LKD	2.44%
A1-0108	Bedroom 1	5.52%
A1-0108	Bedroom 2	4.29%
A1-0109	LKD	0.77%
A1-0109	Bedroom 1	0.73%
A1-0109	Bedroom 2	1.41%
A1-0110	LKD	1.30%
A1-0110	Bedroom	1.19%
A1-0111	LKD	1.32%
A1-0111	Bedroom	1.24%
A1-0112	LKD	1.26%
A1-0112	Bedroom 1	1.04%
A1-0112	Bedroom 2	1.19%
A1-0113	LKD	4.22%
A1-0113	Bedroom 1	4.74%
A1-0113	Bedroom 2	2.07%

The following ADF target values should be considered when reading the above table of results: 2% for kitchens, 1.5% for living rooms and 1% for bedrooms. In LKDs, the higher target value of 2.0% should be applied. Consideration should be given to the methodology section of this report, specifically "Recommended Minimum ADF" on page 10, when reviewing these results. The circa compliance rates across the entire scheme can be found in section 7.1.2 on page 226.



Figure 6.4: Floor plan of assessed building (L), Keyplan highlighting the assessed building (R).

6.3.4 Block A Level 01

Table No. 6.5: ADF Results Block A Level 01

Unit Number	Room Description	Predicted ADF Value
A2-0101	LKD	2.24%
A2-0101	Bedroom 1	4.53%
A2-0101	Bedroom 2	4.34%
A2-0102	LKD	1.51%
A2-0102	Bedroom	1.64%
A2-0103	LKD	0.86%
A2-0103	Bedroom	1.41%
A2-0104	LKD	1.21%
A2-0104	Bedroom 1	1.10%
A2-0104	Bedroom 2	1.89%
A2-0105	LKD	1.70%
A2-0105	Bedroom	2.18%
A2-0106	LKD	1.40%
A2-0106	Bedroom 1	1.38%
A2-0106	Bedroom 2	3.56%
A2-0107	LKD	4.52%
A2-0107	Bedroom 1	3.80%
A2-0107	Bedroom 2	3.41%

The following ADF target values should be considered when reading the above table of results: 2% for kitchens, 1.5% for living rooms and 1% for bedrooms. In LKDs, the higher target value of 2.0% should be applied. Consideration should be given to the methodology section of this report, specifically "Recommended Minimum ADF" on page 10, when reviewing these results. The circa compliance rates across the entire scheme can be found in section 7.1.2 on page 226.



Figure 6.5: Floor plan of assessed building (L), Keyplan highlighting the assessed building (R).

6.3.5 Block A Level 01

Table No. 6.6: ADF Results Block A Level 01		
Unit Number	Room Description	Predicted ADF Value
A2-0108	LKD	1.72%
A2-0108	Bedroom 1	2.31%
A2-0108	Bedroom 2	8.54%
A2-0109	LKD	1.46%
A2-0109	Bedroom 1	2.78%
A2-0109	Bedroom 2	1.52%
A2-0109	Bedroom 3	2.10%
A2-0110	LKD	2.13%
A2-0110	Bedroom 1	2.31%
A2-0110	Bedroom 2	1.01%
A2-0111	LKD	1.86%
A2-0111	Bedroom 1	1.22%
A2-0111	Bedroom 2	1.74%
A2-0112	LKD	5.31%
A2-0112	Bedroom 1	5.91%
A2-0112	Bedroom 2	3.75%
A2-0113	LKD	3.37%
A2-0113	Bedroom 1	2.29%
A2-0113	Bedroom 2	3.17%
A2-0114	LKD	2.90%
A2-0114	Bedroom	4.16%

The following ADF target values should be considered when reading the above table of results: 2% for kitchens, 1.5% for living rooms and 1% for bedrooms. In LKDs, the higher target value of 2.0% should be applied. Consideration should be given to the methodology section of this report, specifically "Recommended Minimum ADF" on page 10, when reviewing these results. The circa compliance rates across the entire scheme can be found in section 7.1.2 on page 226.

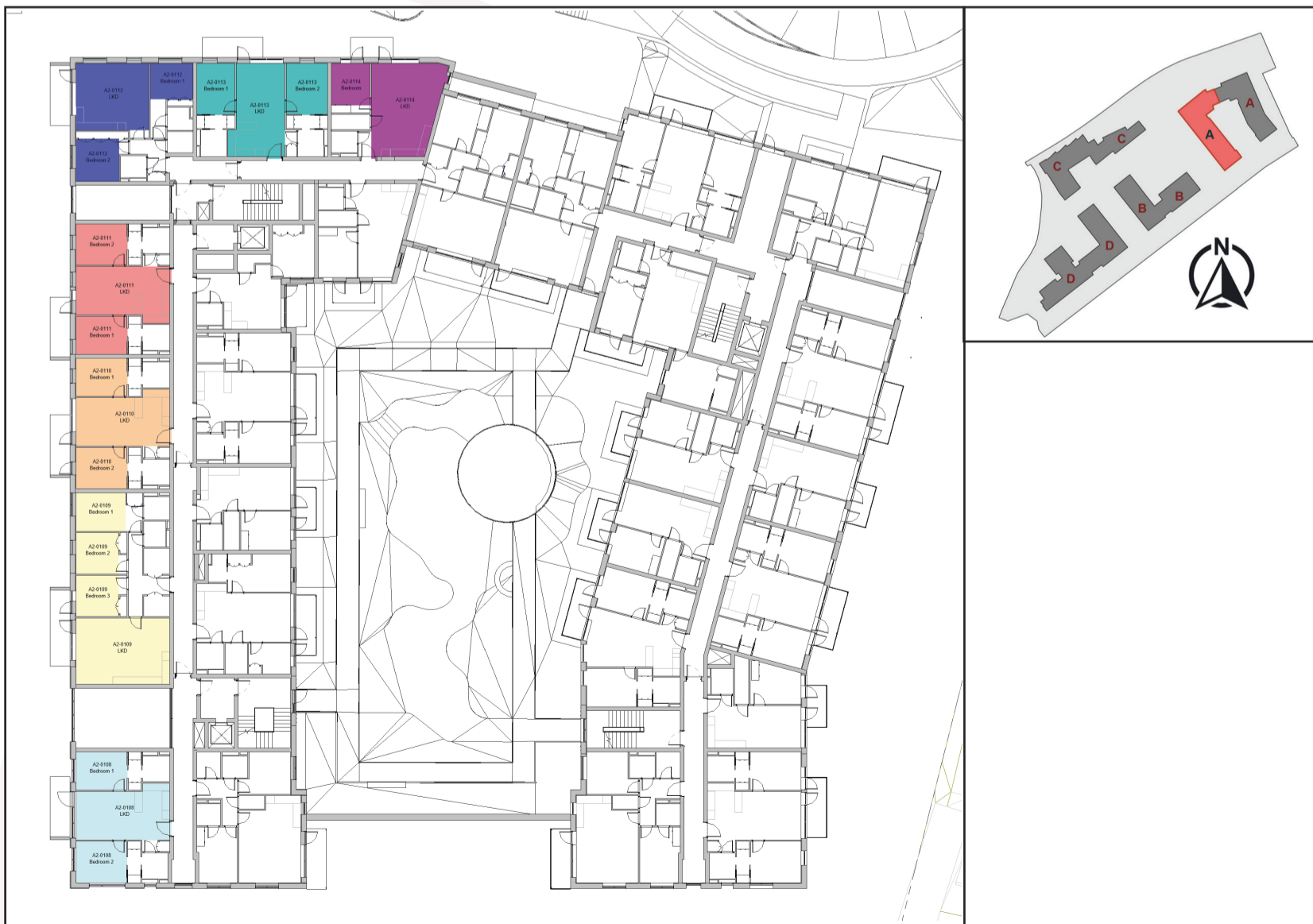

Figure 6.6: Floor plan of assessed building (L), Keyplan highlighting the assessed building (R).

6.3.6 Block A Level 02

Table No. 6.7: ADF Results Block A Level 02		
Unit Number	Room Description	Predicted ADF Value
A1-0201	LKD	3.14%
A1-0201	Bedroom 1	3.45%
A1-0201	Bedroom 2	7.17%
A1-0202	LKD	3.51%
A1-0202	Bedroom	2.10%
A1-0203	LKD	3.09%
A1-0203	Bedroom 1	2.78%
A1-0203	Bedroom 2	3.95%
A1-0204	LKD	3.58%
A1-0204	Bedroom	2.16%
A1-0205	LKD	3.46%
A1-0205	Bedroom	2.09%
A1-0206	LKD	3.54%
A1-0206	Bedroom	2.04%
A1-0207	LKD	5.85%
A1-0207	Bedroom 1	5.99%
A1-0207	Bedroom 2	5.28%
A1-0208	LKD	3.48%
A1-0208	Bedroom	2.15%

The following ADF target values should be considered when reading the above table of results: 2% for kitchens, 1.5% for living rooms and 1% for bedrooms. In LKDs, the higher target value of 2.0% should be applied. Consideration should be given to the methodology section of this report, specifically "Recommended Minimum ADF" on page 10, when reviewing these results. The circa compliance rates across the entire scheme can be found in section 7.1.2 on page 226.



Figure 6.7: Floor plan of assessed building (L), Keyplan highlighting the assessed building (R).

6.3.7 Block A Level 02

Table No. 6.8: ADF Results Block A Level 02

Unit Number	Room Description	Predicted ADF Value
A1-0209	LKD	3.46%
A1-0209	Bedroom	2.56%
A1-0210	LKD	2.69%
A1-0210	Bedroom 1	5.74%
A1-0210	Bedroom 2	4.51%
A1-0211	LKD	0.85%
A1-0211	Bedroom 1	0.89%
A1-0211	Bedroom 2	1.51%
A1-0212	LKD	1.52%
A1-0212	Bedroom	0.73%
A1-0213	LKD	1.58%
A1-0213	Bedroom	0.81%
A1-0214	LKD	1.49%
A1-0214	Bedroom 1	1.50%
A1-0214	Bedroom 2	1.27%
A1-0215	LKD	4.42%
A1-0215	Bedroom 1	4.82%
A1-0215	Bedroom 2	2.43%

The following ADF target values should be considered when reading the above table of results: 2% for kitchens, 1.5% for living rooms and 1% for bedrooms. In LKDs, the higher target value of 2.0% should be applied. Consideration should be given to the methodology section of this report, specifically "Recommended Minimum ADF" on page 10, when reviewing these results. The circa compliance rates across the entire scheme can be found in section 7.1.2 on page 226.



Figure 6.8: Floor plan of assessed building (L), Keyplan highlighting the assessed building (R).

6.3.8 Block A Level 02

Table No. 6.9: ADF Results Block A Level 02

Unit Number	Room Description	Predicted ADF Value
A2-0201	LKD	2.44%
A2-0201	Bedroom 1	4.73%
A2-0201	Bedroom 2	4.52%
A2-0202	LKD	1.63%
A2-0202	Bedroom	1.07%
A2-0203	LKD	1.05%
A2-0203	Bedroom	1.57%
A2-0204	LKD	1.28%
A2-0204	Bedroom 1	2.04%
A2-0204	Bedroom 2	1.53%
A2-0205	LKD	1.95%
A2-0205	Bedroom	1.15%
A2-0206	LKD	1.52%
A2-0206	Bedroom 1	2.29%
A2-0206	Bedroom 2	2.69%
A2-0207	LKD	4.97%
A2-0207	Bedroom 1	4.20%
A2-0207	Bedroom 2	3.95%
A2-0208	LKD	1.72%
A2-0208	Bedroom 1	1.74%
A2-0208	Bedroom 2	6.48%

The following ADF target values should be considered when reading the above table of results: 2% for kitchens, 1.5% for living rooms and 1% for bedrooms. In LKDs, the higher target value of 2.0% should be applied. Consideration should be given to the methodology section of this report, specifically "Recommended Minimum ADF" on page 10, when reviewing these results. The circa compliance rates across the entire scheme can be found in section 7.1.2 on page 226.



Figure 6.9: Floor plan of assessed building (L), Keyplan highlighting the assessed building (R).

6.3.9 Block A Level 02

Table No. 6.10: ADF Results Block A Level 02

Unit Number	Room Description	Predicted ADF Value
A2-0209	LKD	2.06%
A2-0209	Bedroom	1.06%
A2-0210	LKD	1.93%
A2-0210	Bedroom	1.05%
A2-0211	LKD	2.04%
A2-0211	Bedroom	1.26%
A2-0212	LKD	2.25%
A2-0212	Bedroom 1	3.49%
A2-0212	Bedroom 2	1.07%
A2-0213	LKD	1.46%
A2-0213	Bedroom	2.74%
A2-0214	LKD	2.29%
A2-0214	Bedroom	1.40%
A2-0215	LKD	4.61%
A2-0215	Bedroom 1	5.91%
A2-0215	Bedroom 2	3.81%
A2-0216	LKD	3.45%
A2-0216	Bedroom 1	3.56%
A2-0216	Bedroom 2	3.22%
A2-0217	LKD	2.99%
A2-0217	Bedroom	2.03%

The following ADF target values should be considered when reading the above table of results: 2% for kitchens, 1.5% for living rooms and 1% for bedrooms. In LKDs, the higher target value of 2.0% should be applied. Consideration should be given to the methodology section of this report, specifically "Recommended Minimum ADF" on page 10, when reviewing these results. The circa compliance rates across the entire scheme can be found in section 7.1.2 on page 226.

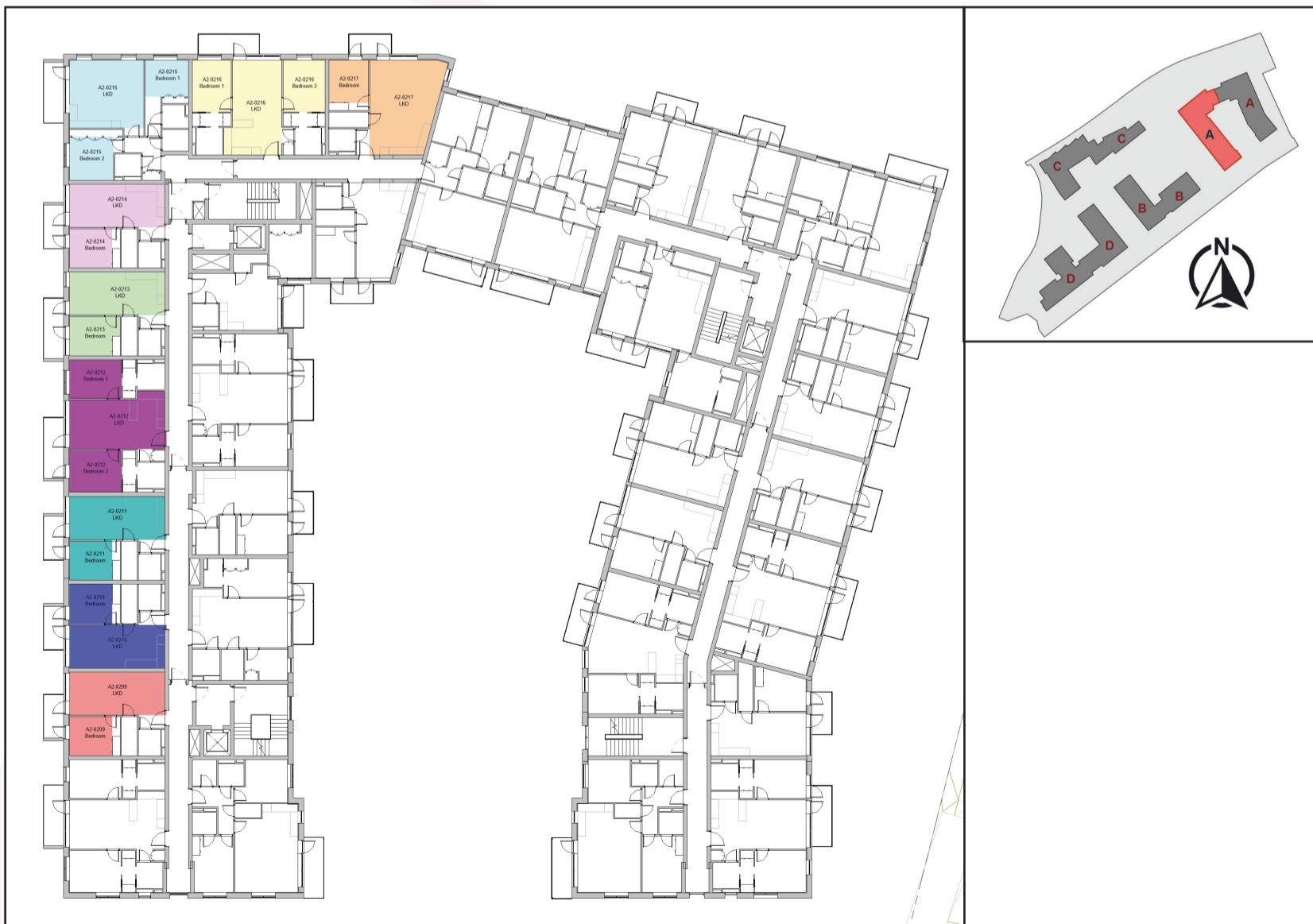

Figure 6.10: Floor plan of assessed building (L), Keyplan highlighting the assessed building (R).

6.3.10 Block A Level 03

Table No. 6.11: ADF Results Block A Level 03

Unit Number	Room Description	Predicted ADF Value
A1-0301	LKD	3.21%
A1-0301	Bedroom 1	3.54%
A1-0301	Bedroom 2	7.32%
A1-0302	LKD	3.58%
A1-0302	Bedroom	4.40%
A1-0303	LKD	3.15%
A1-0303	Bedroom 1	3.94%
A1-0303	Bedroom 2	2.82%
A1-0304	LKD	3.64%
A1-0304	Bedroom	4.46%
A1-0305	LKD	3.51%
A1-0305	Bedroom	3.87%
A1-0306	LKD	3.61%
A1-0306	Bedroom	4.40%
A1-0307	LKD	5.93%
A1-0307	Bedroom 1	6.06%
A1-0307	Bedroom 2	5.35%
A1-0308	LKD	3.61%
A1-0308	Bedroom	4.51%

The following ADF target values should be considered when reading the above table of results: 2% for kitchens, 1.5% for living rooms and 1% for bedrooms. In LKDs, the higher target value of 2.0% should be applied. Consideration should be given to the methodology section of this report, specifically "Recommended Minimum ADF" on page 10, when reviewing these results. The circa compliance rates across the entire scheme can be found in section 7.1.2 on page 226.



Figure 6.11: Floor plan of assessed building (L), Keyplan highlighting the assessed building (R).

6.3.11 Block A Level 03

Unit Number	Room Description	Predicted ADF Value
A1-0309	LKD	3.59%
A1-0309	Bedroom	4.78%
A1-0310	LKD	2.84%
A1-0310	Bedroom 1	5.92%
A1-0310	Bedroom 2	4.67%
A1-0311	LKD	0.96%
A1-0311	Bedroom 1	1.04%
A1-0311	Bedroom 2	1.64%
A1-0312	LKD	1.68%
A1-0312	Bedroom	1.84%
A1-0313	LKD	1.76%
A1-0313	Bedroom	1.99%
A1-0314	LKD	1.63%
A1-0314	Bedroom 1	1.42%
A1-0314	Bedroom 2	1.69%
A1-0315	LKD	4.60%
A1-0315	Bedroom 1	4.97%
A1-0315	Bedroom 2	2.65%

The following ADF target values should be considered when reading the above table of results: 2% for kitchens, 1.5% for living rooms and 1% for bedrooms. In LKDs, the higher target value of 2.0% should be applied. Consideration should be given to the methodology section of this report, specifically "Recommended Minimum ADF" on page 10, when reviewing these results. The circa compliance rates across the entire scheme can be found in section 7.1.2 on page 226.



Figure 6.12: Floor plan of assessed building (L), Keyplan highlighting the assessed building (R).

6.3.12 Block A Level 03

Unit Number	Room Description	Predicted ADF Value
A2-0301	LKD	2.58%
A2-0301	Bedroom 1	4.85%
A2-0301	Bedroom 2	4.64%
A2-0302	LKD	1.72%
A2-0302	Bedroom	1.87%
A2-0303	LKD	1.24%
A2-0303	Bedroom	1.64%
A2-0304	LKD	1.54%
A2-0304	Bedroom 1	1.53%
A2-0304	Bedroom 2	2.44%
A2-0305	LKD	2.20%
A2-0305	Bedroom	2.91%
A2-0306	LKD	1.76%
A2-0306	Bedroom 1	1.69%
A2-0306	Bedroom 2	4.47%
A2-0307	LKD	5.40%
A2-0307	Bedroom 1	4.51%
A2-0307	Bedroom 2	4.35%
A2-0308	LKD	1.80%
A2-0308	Bedroom 1	1.86%
A2-0308	Bedroom 2	6.70%

The following ADF target values should be considered when reading the above table of results: 2% for kitchens, 1.5% for living rooms and 1% for bedrooms. In LKDs, the higher target value of 2.0% should be applied. Consideration should be given to the methodology section of this report, specifically "Recommended Minimum ADF" on page 10, when reviewing these results. The circa compliance rates across the entire scheme can be found in section 7.1.2 on page 226.



Figure 6.13: Floor plan of assessed building (L), Keyplan highlighting the assessed building (R).

6.3.13 Block A Level 03

Table No. 6.14: ADF Results Block A Level 03		
Unit Number	Room Description	Predicted ADF Value
A2-0309	LKD	2.15%
A2-0309	Bedroom	2.37%
A2-0310	LKD	2.04%
A2-0310	Bedroom	2.59%
A2-0311	LKD	2.16%
A2-0311	Bedroom	1.34%
A2-0312	LKD	2.36%
A2-0312	Bedroom 1	2.49%
A2-0312	Bedroom 2	1.15%
A2-0313	LKD	2.17%
A2-0313	Bedroom	2.91%
A2-0314	LKD	2.38%
A2-0314	Bedroom	3.26%
A2-0315	LKD	5.41%
A2-0315	Bedroom 1	5.97%
A2-0315	Bedroom 2	3.93%
A2-0316	LKD	3.52%
A2-0316	Bedroom 1	2.38%
A2-0316	Bedroom 2	3.28%
A2-0317	LKD	3.09%
A2-0317	Bedroom	4.34%

The following ADF target values should be considered when reading the above table of results: 2% for kitchens, 1.5% for living rooms and 1% for bedrooms. In LKDs, the higher target value of 2.0% should be applied. Consideration should be given to the methodology section of this report, specifically "Recommended Minimum ADF" on page 10, when reviewing these results. The circa compliance rates across the entire scheme can be found in section 7.1.2 on page 226.

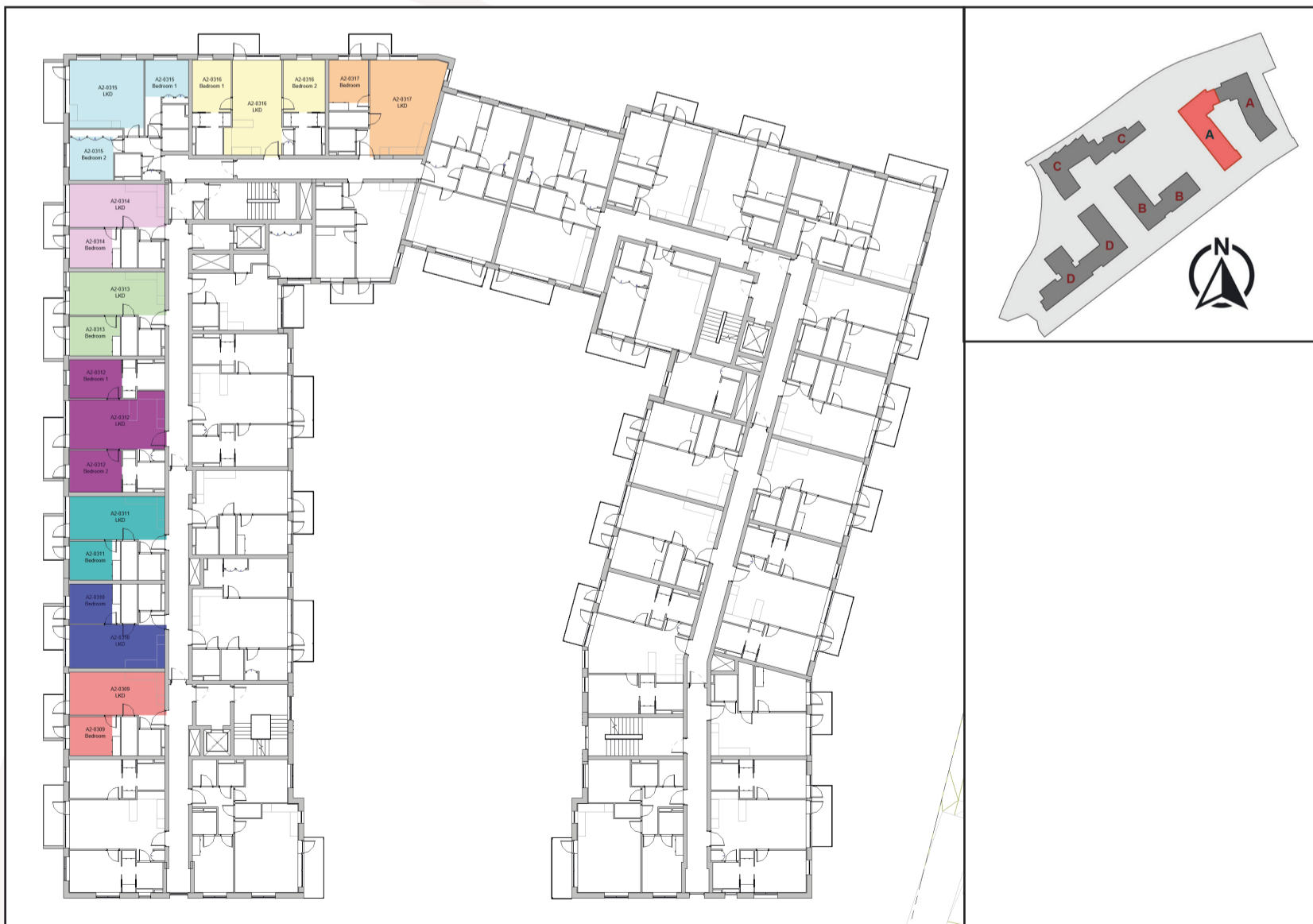

Figure 6.14: Floor plan of assessed building (L), Keyplan highlighting the assessed building (R).

6.3.14 Block A Level 04

Table No. 6.15: ADF Results Block A Level 04		
Unit Number	Room Description	Predicted ADF Value
A1-0401	LKD	4.52%
A1-0401	Bedroom 1	4.44%
A1-0401	Bedroom 2	7.54%
A1-0402	LKD	3.69%
A1-0402	Bedroom	2.20%
A1-0403	LKD	3.21%
A1-0403	Bedroom 1	2.90%
A1-0403	Bedroom 2	4.12%
A1-0404	LKD	3.72%
A1-0404	Bedroom	2.22%
A1-0405	LKD	3.59%
A1-0405	Bedroom	2.17%
A1-0406	LKD	3.68%
A1-0406	Bedroom	2.10%
A1-0407	LKD	6.04%
A1-0407	Bedroom 1	6.18%
A1-0407	Bedroom 2	5.45%
A1-0408	LKD	3.72%
A1-0408	Bedroom	2.26%
A1-0409	LKD	3.69%
A1-0409	Bedroom	2.71%

The following ADF target values should be considered when reading the above table of results: 2% for kitchens, 1.5% for living rooms and 1% for bedrooms. In LKDs, the higher target value of 2.0% should be applied. Consideration should be given to the methodology section of this report, specifically "Recommended Minimum ADF" on page 10, when reviewing these results. The circa compliance rates across the entire scheme can be found in section 7.1.2 on page 226.



Figure 6.15: Floor plan of assessed building (L), Keyplan highlighting the assessed building (R).

6.3.15 Block A Level 04

Table No. 6.16: ADF Results Block A Level 04

Unit Number	Room Description	Predicted ADF Value
A1-0410	LKD	3.08%
A1-0410	Bedroom 1	6.07%
A1-0410	Bedroom 2	4.78%
A1-0411	LKD	1.18%
A1-0411	Bedroom 1	1.20%
A1-0411	Bedroom 2	1.86%
A1-0412	LKD	1.93%
A1-0412	Bedroom	1.06%
A1-0413	LKD	2.01%
A1-0413	Bedroom	1.13%
A1-0414	LKD	1.84%
A1-0414	Bedroom 1	1.60%
A1-0414	Bedroom 2	1.92%
A1-0415	LKD	5.99%
A1-0415	Bedroom 1	5.08%
A1-0415	Bedroom 2	2.96%

The following ADF target values should be considered when reading the above table of results: 2% for kitchens, 1.5% for living rooms and 1% for bedrooms. In LKDs, the higher target value of 2.0% should be applied. Consideration should be given to the methodology section of this report, specifically "Recommended Minimum ADF" on page 10, when reviewing these results. The circa compliance rates across the entire scheme can be found in section 7.1.2 on page 226.



Figure 6.16: Floor plan of assessed building (L), Keyplan highlighting the assessed building (R).

6.3.16 Block A Level 04

Table No. 6.17: ADF Results Block A Level 04

Unit Number	Room Description	Predicted ADF Value
A2-0401	LKD	2.78%
A2-0401	Bedroom 1	4.96%
A2-0401	Bedroom 2	4.74%
A2-0402	LKD	1.81%
A2-0402	Bedroom	1.20%
A2-0403	LKD	1.47%
A2-0403	Bedroom	1.98%
A2-0404	LKD	1.79%
A2-0404	Bedroom 1	2.66%
A2-0404	Bedroom 2	1.88%
A2-0405	LKD	2.53%
A2-0405	Bedroom	1.55%
A2-0406	LKD	2.05%
A2-0406	Bedroom 1	2.85%
A2-0406	Bedroom 2	3.30%
A2-0407	LKD	5.77%
A2-0407	Bedroom 1	4.73%
A2-0407	Bedroom 2	4.68%
A2-0408	LKD	1.86%
A2-0408	Bedroom 1	2.02%
A2-0408	Bedroom 2	7.11%

The following ADF target values should be considered when reading the above table of results: 2% for kitchens, 1.5% for living rooms and 1% for bedrooms. In LKDs, the higher target value of 2.0% should be applied. Consideration should be given to the methodology section of this report, specifically "Recommended Minimum ADF" on page 10, when reviewing these results. The circa compliance rates across the entire scheme can be found in section 7.1.2 on page 226.



Figure 6.17: Floor plan of assessed building (L), Keyplan highlighting the assessed building (R).

6.3.17 Block A Level 04

Table No. 6.18: ADF Results Block A Level 04

Unit Number	Room Description	Predicted ADF Value
A2-0409	LKD	2.25%
A2-0409	Bedroom	1.17%
A2-0410	LKD	2.16%
A2-0410	Bedroom	1.14%
A2-0411	LKD	2.26%
A2-0411	Bedroom	1.41%
A2-0412	LKD	2.48%
A2-0412	Bedroom 1	3.80%
A2-0412	Bedroom 2	1.21%
A2-0413	LKD	1.59%
A2-0413	Bedroom	3.06%
A2-0414	LKD	2.48%
A2-0414	Bedroom	1.52%
A2-0415	LKD	4.75%
A2-0415	Bedroom 1	6.03%
A2-0415	Bedroom 2	4.05%
A2-0416	LKD	3.59%
A2-0416	Bedroom 1	3.67%
A2-0416	Bedroom 2	3.34%
A2-0417	LKD	3.17%
A2-0417	Bedroom	2.11%

The following ADF target values should be considered when reading the above table of results: 2% for kitchens, 1.5% for living rooms and 1% for bedrooms. In LKDs, the higher target value of 2.0% should be applied. Consideration should be given to the methodology section of this report, specifically "Recommended Minimum ADF" on page 10, when reviewing these results. The circa compliance rates across the entire scheme can be found in section 7.1.2 on page 226.

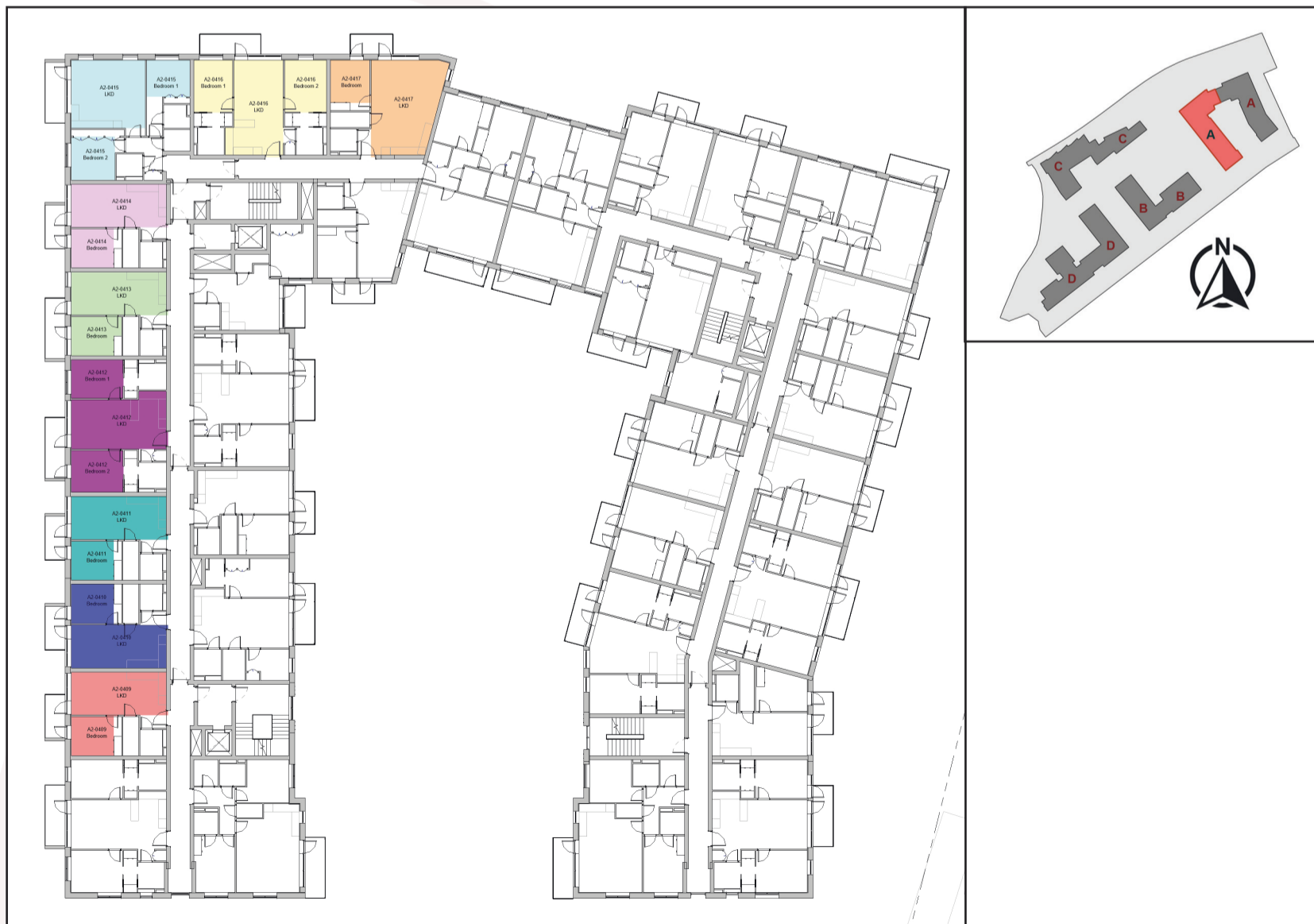

Figure 6.18: Floor plan of assessed building (L), Keyplan highlighting the assessed building (R).

6.3.18 Block A Level 05

Table No. 6.19: ADF Results Block A Level 05

Unit Number	Room Description	Predicted ADF Value
A1-0501	LKD	6.75%
A1-0501	Bedroom	5.69%
A1-0502	LKD	4.55%
A1-0502	Bedroom 1	4.54%
A1-0502	Bedroom 2	3.30%
A1-0503	LKD	4.45%
A1-0503	Bedroom	5.73%
A1-0504	LKD	4.43%
A1-0504	Bedroom	5.73%
A1-0505	LKD	4.42%
A1-0505	Bedroom	5.67%
A1-0506	LKD	7.38%
A1-0506	Bedroom 1	6.29%
A1-0506	Bedroom 2	5.64%
A1-0507	LKD	4.41%
A1-0507	Bedroom	5.70%

The following ADF target values should be considered when reading the above table of results: 2% for kitchens, 1.5% for living rooms and 1% for bedrooms. In LKDs, the higher target value of 2.0% should be applied. Consideration should be given to the methodology section of this report, specifically "Recommended Minimum ADF" on page 10, when reviewing these results. The circa compliance rates across the entire scheme can be found in section 7.1.2 on page 226.



Figure 6.19: Floor plan of assessed building (L), Keyplan highlighting the assessed building (R).

6.3.19 Block A Level 05

Unit Number	Room Description	Predicted ADF Value
A1-0508	LKD	4.39%
A1-0508	Bedroom	5.96%
A1-0509	LKD	3.47%
A1-0509	Bedroom 1	6.19%
A1-0509	Bedroom 2	4.93%
A1-0510	LKD	1.62%
A1-0510	Bedroom 1	1.49%
A1-0510	Bedroom 2	2.16%
A1-0511	LKD	2.96%
A1-0511	Bedroom	3.94%
A1-0512	LKD	2.96%
A1-0512	Bedroom	3.97%
A1-0513	LKD	3.05%
A1-0513	Bedroom 1	1.82%
A1-0513	Bedroom 2	3.03%

The following ADF target values should be considered when reading the above table of results: 2% for kitchens, 1.5% for living rooms and 1% for bedrooms. In LKDs, the higher target value of 2.0% should be applied. Consideration should be given to the methodology section of this report, specifically "Recommended Minimum ADF" on page 10, when reviewing these results. The circa compliance rates across the entire scheme can be found in section 7.1.2 on page 226.



Figure 6.20: Floor plan of assessed building (L), Keyplan highlighting the assessed building (R).

6.3.20 Block A Level 05

Table No. 6.21: ADF Results Block A Level 05

Unit Number	Room Description	Predicted ADF Value
A2-0501	LKD	3.08%
A2-0501	Bedroom 1	5.07%
A2-0501	Bedroom 2	4.84%
A2-0502	LKD	1.94%
A2-0502	Bedroom	2.26%
A2-0503	LKD	1.65%
A2-0503	Bedroom	1.76%
A2-0504	LKD	2.15%
A2-0504	Bedroom 1	1.98%
A2-0504	Bedroom 2	3.02%
A2-0505	LKD	2.82%
A2-0505	Bedroom	3.55%
A2-0506	LKD	2.32%
A2-0506	Bedroom 1	2.04%
A2-0506	Bedroom 2	5.30%
A2-0507	LKD	6.04%
A2-0507	Bedroom 1	4.90%
A2-0507	Bedroom 2	4.93%
A2-0508	LKD	1.97%
A2-0508	Bedroom 1	2.20%
A2-0508	Bedroom 2	7.51%

The following ADF target values should be considered when reading the above table of results: 2% for kitchens, 1.5% for living rooms and 1% for bedrooms. In LKDs, the higher target value of 2.0% should be applied. Consideration should be given to the methodology section of this report, specifically "Recommended Minimum ADF" on page 10, when reviewing these results. The circa compliance rates across the entire scheme can be found in section 7.1.2 on page 226.



Figure 6.21: Floor plan of assessed building (L), Keyplan highlighting the assessed building (R).

6.3.21 Block A Level 05

Table No. 6.22: ADF Results Block A Level 05

Unit Number	Room Description	Predicted ADF Value
A2-0509	LKD	2.38%
A2-0509	Bedroom	2.74%
A2-0510	LKD	2.31%
A2-0510	Bedroom	2.88%
A2-0511	LKD	2.36%
A2-0511	Bedroom	1.48%
A2-0512	LKD	2.59%
A2-0512	Bedroom 1	2.67%
A2-0512	Bedroom 2	1.29%
A2-0513	LKD	2.35%
A2-0513	Bedroom	3.21%
A2-0514	LKD	2.57%
A2-0514	Bedroom	3.46%
A2-0515	LKD	5.60%
A2-0515	Bedroom 1	6.12%
A2-0515	Bedroom 2	4.16%
A2-0516	LKD	3.66%
A2-0516	Bedroom 1	2.44%
A2-0516	Bedroom 2	3.38%
A2-0517	LKD	3.25%
A2-0517	Bedroom	4.49%

The following ADF target values should be considered when reading the above table of results: 2% for kitchens, 1.5% for living rooms and 1% for bedrooms. In LKDs, the higher target value of 2.0% should be applied. Consideration should be given to the methodology section of this report, specifically "Recommended Minimum ADF" on page 10, when reviewing these results. The circa compliance rates across the entire scheme can be found in section 7.1.2 on page 226.

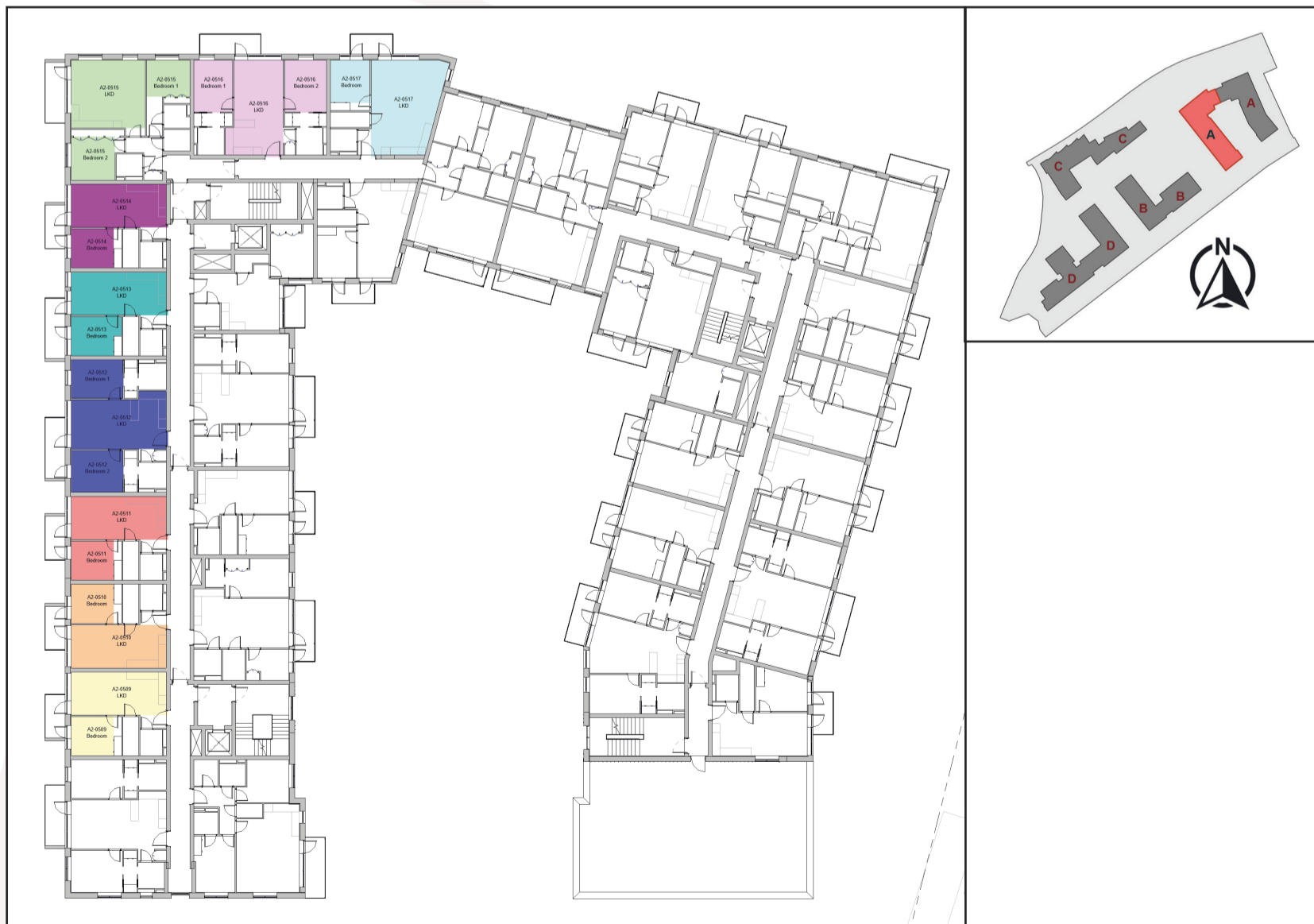

Figure 6.22: Floor plan of assessed building (L), Keyplan highlighting the assessed building (R).

6.3.22 Block A Level 06

Table No. 6.23: ADF Results Block A Level 06

Unit Number	Room Description	Predicted ADF Value
A1-0601	LKD	6.79%
A1-0601	Bedroom 1	5.12%
A1-0601	Bedroom 2	5.46%
A1-0602	LKD	5.54%
A1-0602	Bedroom 1	5.20%
A1-0602	Bedroom 2	5.66%
A1-0603	LKD	8.91%
A1-0603	Bedroom 1	5.88%
A1-0603	Bedroom 2	5.29%
A1-0604	LKD	5.56%
A1-0604	Bedroom 1	4.46%
A1-0604	Bedroom 2	7.72%
A1-0605	LKD	5.83%
A1-0605	Bedroom 1	4.89%
A1-0605	Bedroom 2	5.37%
A1-0606	LKD	2.87%
A1-0606	Bedroom	4.05%
A1-0607	LKD	3.14%
A1-0607	Bedroom 1	4.30%
A1-0607	Bedroom 2	4.86%
A1-0608	LKD	3.75%
A1-0608	Bedroom	4.22%

The following ADF target values should be considered when reading the above table of results: 2% for kitchens, 1.5% for living rooms and 1% for bedrooms. In LKDs, the higher target value of 2.0% should be applied. Consideration should be given to the methodology section of this report, specifically "Recommended Minimum ADF" on page 10, when reviewing these results. The circa compliance rates across the entire scheme can be found in section 7.1.2 on page 226.



Figure 6.23: Floor plan of assessed building (L), Keyplan highlighting the assessed building (R).

6.3.23 Block A Level 06

Table No. 6.24: ADF Results Block A Level 06

Unit Number	Room Description	Predicted ADF Value
A2-0601	LKD	5.34%
A2-0601	Bedroom 1	5.13%
A2-0601	Bedroom 2	4.94%
A2-0602	LKD	2.21%
A2-0602	Bedroom	1.49%
A2-0603	LKD	1.97%
A2-0603	Bedroom	2.07%
A2-0604	LKD	2.45%
A2-0604	Bedroom 1	3.33%
A2-0604	Bedroom 2	2.21%
A2-0605	LKD	3.06%
A2-0605	Bedroom	1.86%
A2-0606	LKD	2.61%
A2-0606	Bedroom 1	3.37%
A2-0606	Bedroom 2	3.32%
A2-0607	LKD	6.24%
A2-0607	Bedroom 1	5.02%
A2-0607	Bedroom 2	5.11%
A2-0608	LKD	2.12%
A2-0608	Bedroom 1	2.41%
A2-0608	Bedroom 2	7.87%

The following ADF target values should be considered when reading the above table of results: 2% for kitchens, 1.5% for living rooms and 1% for bedrooms. In LKDs, the higher target value of 2.0% should be applied. Consideration should be given to the methodology section of this report, specifically "Recommended Minimum ADF" on page 10, when reviewing these results. The circa compliance rates across the entire scheme can be found in section 7.1.2 on page 226.



Figure 6.24: Floor plan of assessed building (L), Keyplan highlighting the assessed building (R).

6.3.24 Block A Level 06

Table No. 6.25: ADF Results Block A Level 06

Unit Number	Room Description	Predicted ADF Value
A2-0609	LKD	2.54%
A2-0609	Bedroom	1.41%
A2-0610	LKD	2.47%
A2-0610	Bedroom	1.35%
A2-0611	LKD	2.49%
A2-0611	Bedroom	1.55%
A2-0612	LKD	2.72%
A2-0612	Bedroom 1	4.06%
A2-0612	Bedroom 2	1.36%
A2-0613	LKD	1.71%
A2-0613	Bedroom	3.35%
A2-0614	LKD	2.66%
A2-0614	Bedroom	1.62%
A2-0615	LKD	4.96%
A2-0615	Bedroom 1	6.21%
A2-0615	Bedroom 2	4.27%
A2-0616	LKD	3.73%
A2-0616	Bedroom 1	3.78%
A2-0616	Bedroom 2	3.44%
A2-0617	LKD	3.34%
A2-0617	Bedroom	2.19%

The following ADF target values should be considered when reading the above table of results: 2% for kitchens, 1.5% for living rooms and 1% for bedrooms. In LKDs, the higher target value of 2.0% should be applied. Consideration should be given to the methodology section of this report, specifically "Recommended Minimum ADF" on page 10, when reviewing these results. The circa compliance rates across the entire scheme can be found in section 7.1.2 on page 226.

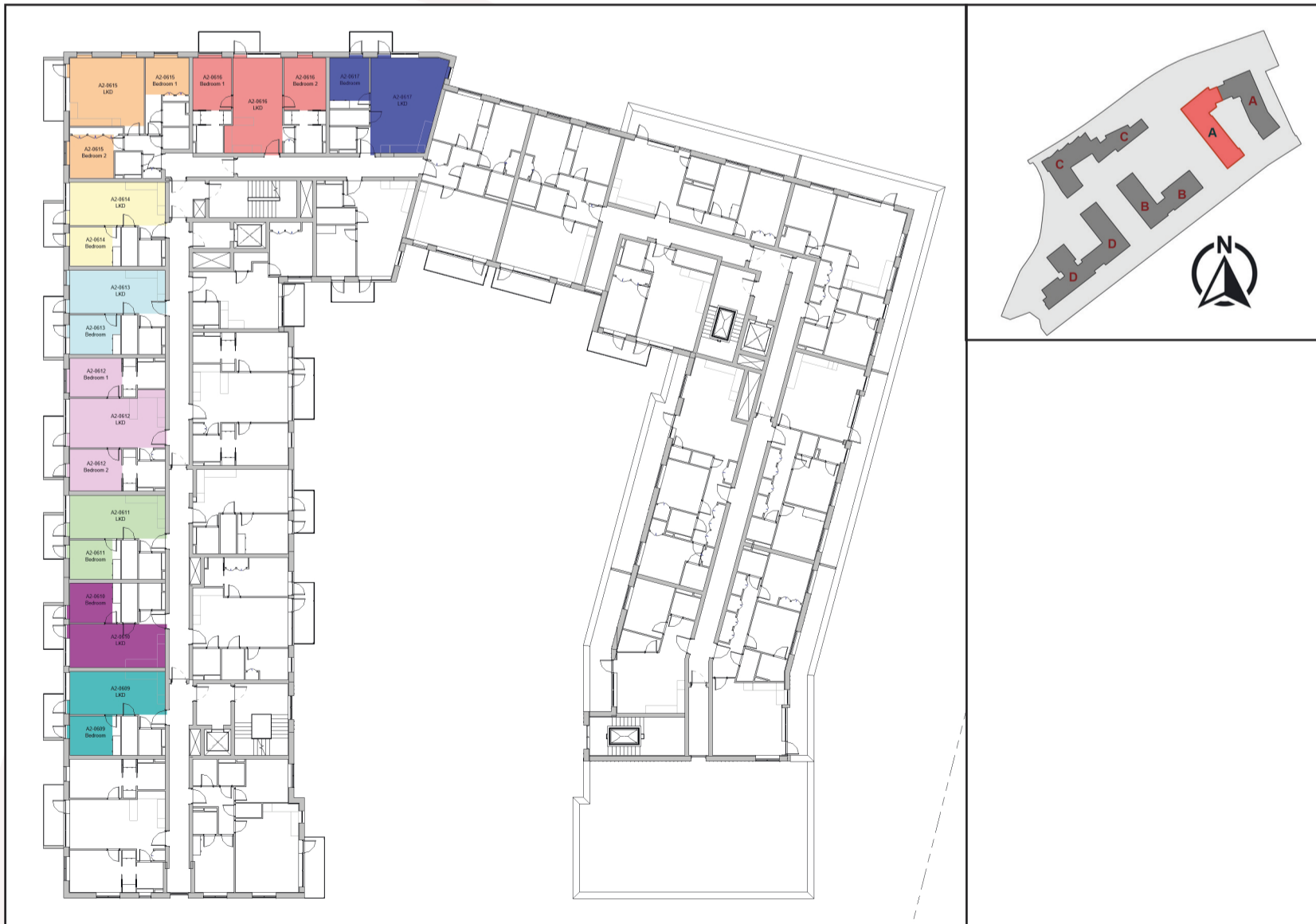

Figure 6.25: Floor plan of assessed building (L), Keyplan highlighting the assessed building (R).

6.3.25 Block A Level 07

Table No. 6.26: ADF Results Block A Level 07		
Unit Number	Room Description	Predicted ADF Value
A2-0701	LKD	5.50%
A2-0701	Bedroom	4.47%
A2-0702	LKD	4.07%
A2-0702	Bedroom	3.48%
A2-0703	LKD	4.00%
A2-0703	Bedroom 1	2.80%
A2-0703	Bedroom 2	3.74%
A2-0704	LKD	3.95%
A2-0704	Bedroom	5.11%
A2-0705	LKD	2.66%
A2-0705	Bedroom 1	2.25%
A2-0705	Bedroom 2	5.77%
A2-0706	LKD	6.40%
A2-0706	Bedroom 1	5.13%
A2-0706	Bedroom 2	5.24%
A2-0707	LKD	2.31%
A2-0707	Bedroom 1	2.61%
A2-0707	Bedroom 2	8.22%
A2-0708	LKD	2.73%
A2-0708	Bedroom	3.30%

The following ADF target values should be considered when reading the above table of results: 2% for kitchens, 1.5% for living rooms and 1% for bedrooms. In LKDs, the higher target value of 2.0% should be applied. Consideration should be given to the methodology section of this report, specifically "Recommended Minimum ADF" on page 10, when reviewing these results. The circa compliance rates across the entire scheme can be found in section 7.1.2 on page 226.



Figure 6.26: Floor plan of assessed building (L), Keyplan highlighting the assessed building (R).

6.3.26 Block A Level 07

Table No. 6.27: ADF Results Block A Level 07		
Unit Number	Room Description	Predicted ADF Value
A2-0709	LKD	2.66%
A2-0709	Bedroom	3.31%
A2-0710	LKD	3.41%
A2-0710	Bedroom	2.46%
A2-0711	LKD	3.70%
A2-0711	Bedroom 1	2.92%
A2-0711	Bedroom 2	2.19%
A2-0712	LKD	2.97%
A2-0712	Bedroom	5.46%
A2-0713	LKD	3.49%
A2-0713	Bedroom	4.76%
A2-0714	LKD	6.32%
A2-0714	Bedroom 1	6.32%
A2-0714	Bedroom 2	4.43%
A2-0715	LKD	4.51%
A2-0715	Bedroom 1	3.32%
A2-0715	Bedroom 2	3.50%
A2-0716	LKD	5.67%
A2-0716	Bedroom	5.65%

The following ADF target values should be considered when reading the above table of results: 2% for kitchens, 1.5% for living rooms and 1% for bedrooms. In LKDs, the higher target value of 2.0% should be applied. Consideration should be given to the methodology section of this report, specifically "Recommended Minimum ADF" on page 10, when reviewing these results. The circa compliance rates across the entire scheme can be found in section 7.1.2 on page 226.

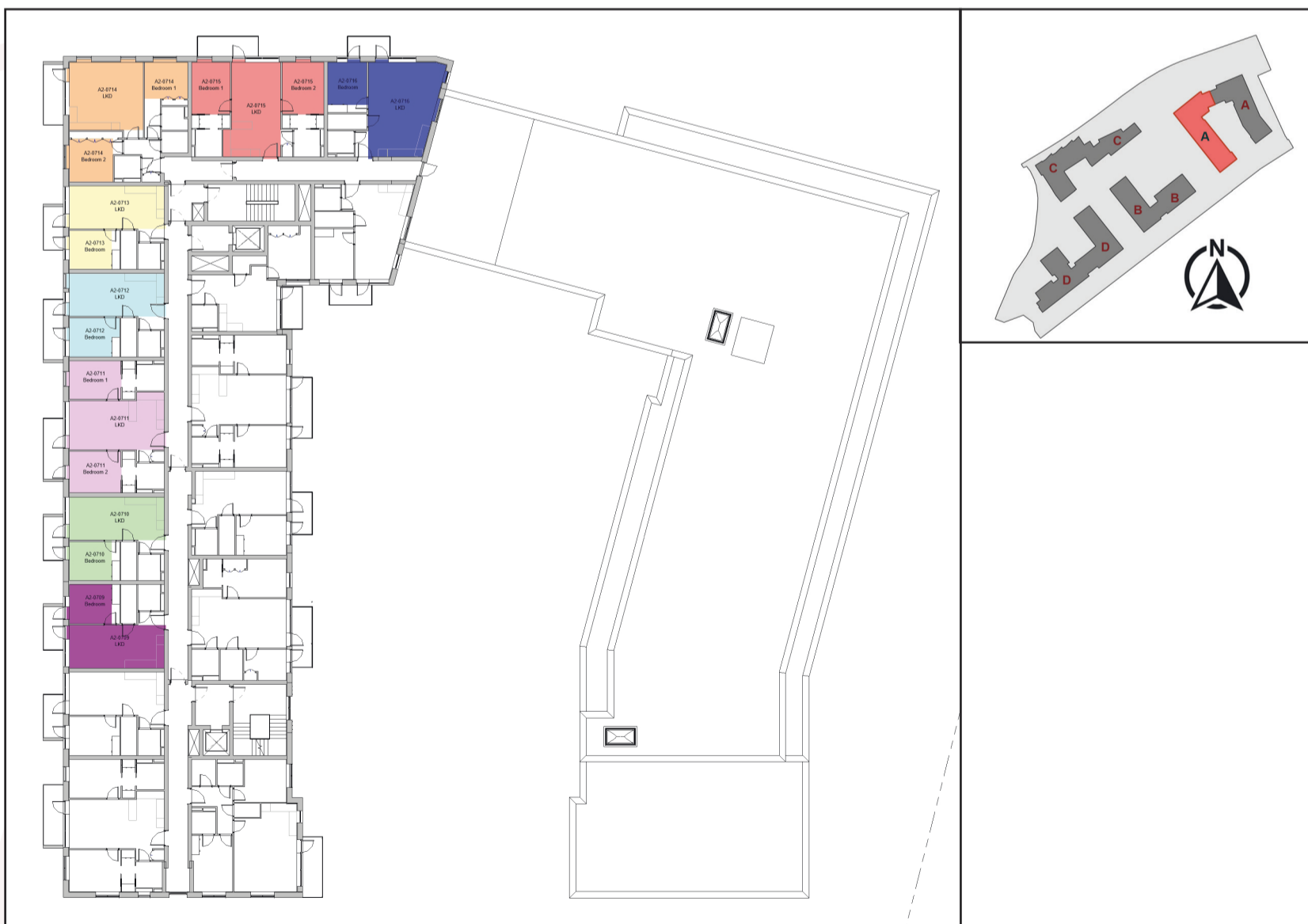

Figure 6.27: Floor plan of assessed building (L), Keyplan highlighting the assessed building (R).

6.3.27 Block A Level 08

Table No. 6.28: ADF Results Block A Level 08		
Unit Number	Room Description	Predicted ADF Value
A2-0801	LKD	2.81%
A2-0801	Bedroom 1	3.95%
A2-0801	Bedroom 2	3.96%
A2-0802	LKD	6.52%
A2-0802	Bedroom 1	5.20%
A2-0802	Bedroom 2	5.37%
A2-0803	LKD	2.52%
A2-0803	Bedroom 1	2.78%
A2-0803	Bedroom 2	8.61%
A2-0804	LKD	2.93%
A2-0804	Bedroom	1.70%
A2-0805	LKD	2.84%
A2-0805	Bedroom	3.61%

The following ADF target values should be considered when reading the above table of results: 2% for kitchens, 1.5% for living rooms and 1% for bedrooms. In LKDs, the higher target value of 2.0% should be applied. Consideration should be given to the methodology section of this report, specifically "Recommended Minimum ADF" on page 10, when reviewing these results. The circa compliance rates across the entire scheme can be found in section 7.1.2 on page 226.



Figure 6.28: Floor plan of assessed building (L), Keyplan highlighting the assessed building (R).

6.3.28 Block A Level 09

Table No. 6.29: ADF Results Block A Level 09

Unit Number	Room Description	Predicted ADF Value
A2-0901	LKD	4.21%
A2-0901	Bedroom 1	3.29%
A2-0901	Bedroom 2	6.55%
A2-0902	LKD	8.23%
A2-0902	Bedroom 1	5.24%
A2-0902	Bedroom 2	5.53%
A2-0903	LKD	3.93%
A2-0903	Bedroom 1	3.05%
A2-0903	Bedroom 2	8.77%
A2-0904	LKD	3.71%
A2-0904	Bedroom	4.88%
A2-0905	LKD	3.72%
A2-0905	Bedroom	6.50%

The following ADF target values should be considered when reading the above table of results: 2% for kitchens, 1.5% for living rooms and 1% for bedrooms. In LKDs, the higher target value of 2.0% should be applied. Consideration should be given to the methodology section of this report, specifically "Recommended Minimum ADF" on page 10, when reviewing these results. The circa compliance rates across the entire scheme can be found in section 7.1.2 on page 226.

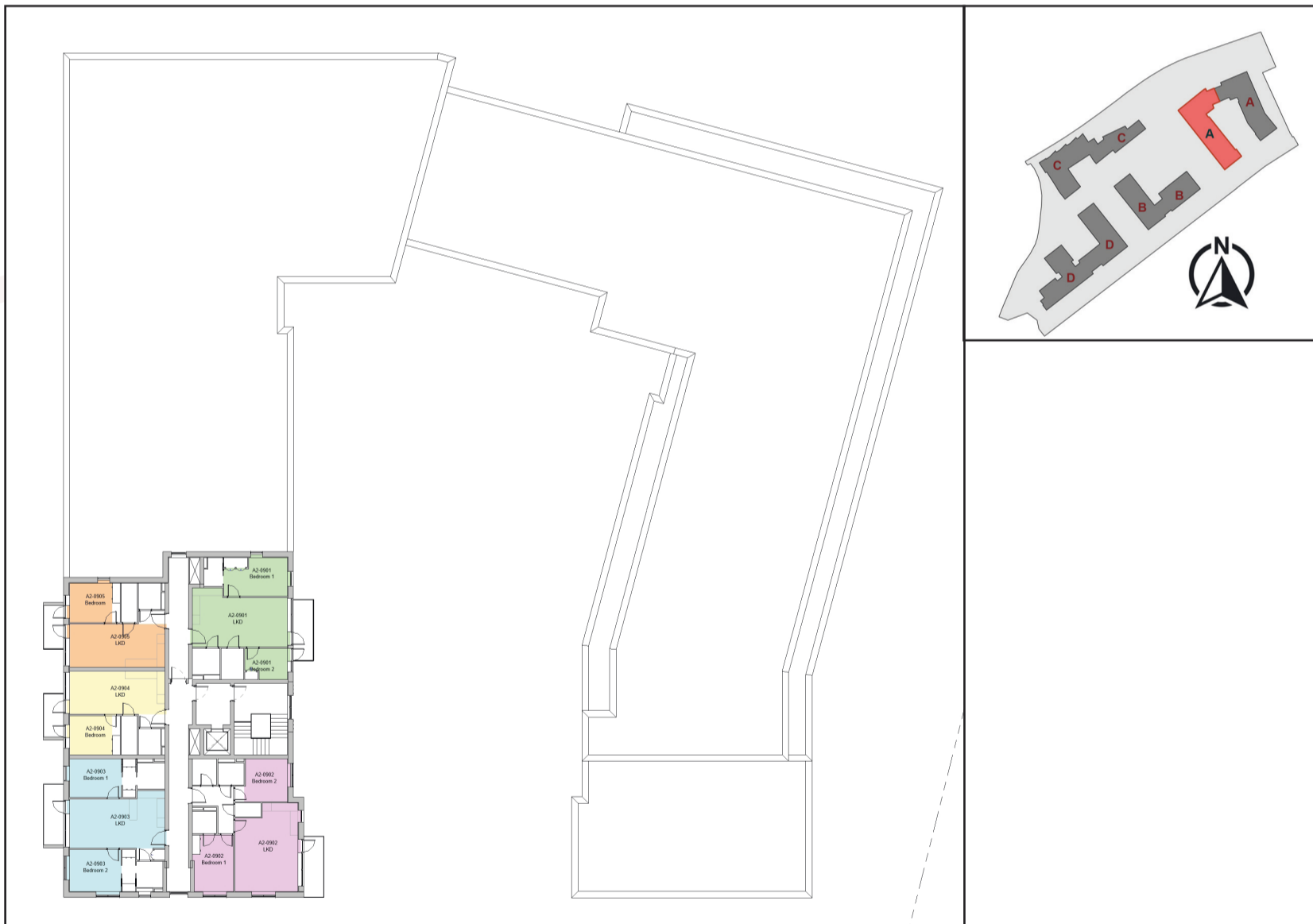

Figure 6.29: Floor plan of assessed building (L), Keyplan highlighting the assessed building (R).

6.3.29 Block B & B2 Level 0

Unit Number	Room Description	Predicted ADF Value
B1-0001	Amenity	3.12%
B1-0002	Amenity	7.05%
B1-0003	Amenity	3.57%
B2-0001	Amenity	2.37%
B2-0002	Amenity	2.75%
B2-0003	Amenity	4.01%
B2-0004	Communal Kitchen	1.36%

The following ADF target values should be considered when reading the above table of results: 2% for kitchens, 1.5% for living rooms and 1% for bedrooms. In LKDs, the higher target value of 2.0% should be applied. Consideration should be given to the methodology section of this report, specifically "Recommended Minimum ADF" on page 10, when reviewing these results. The circa compliance rates across the entire scheme can be found in section 7.1.2 on page 226.

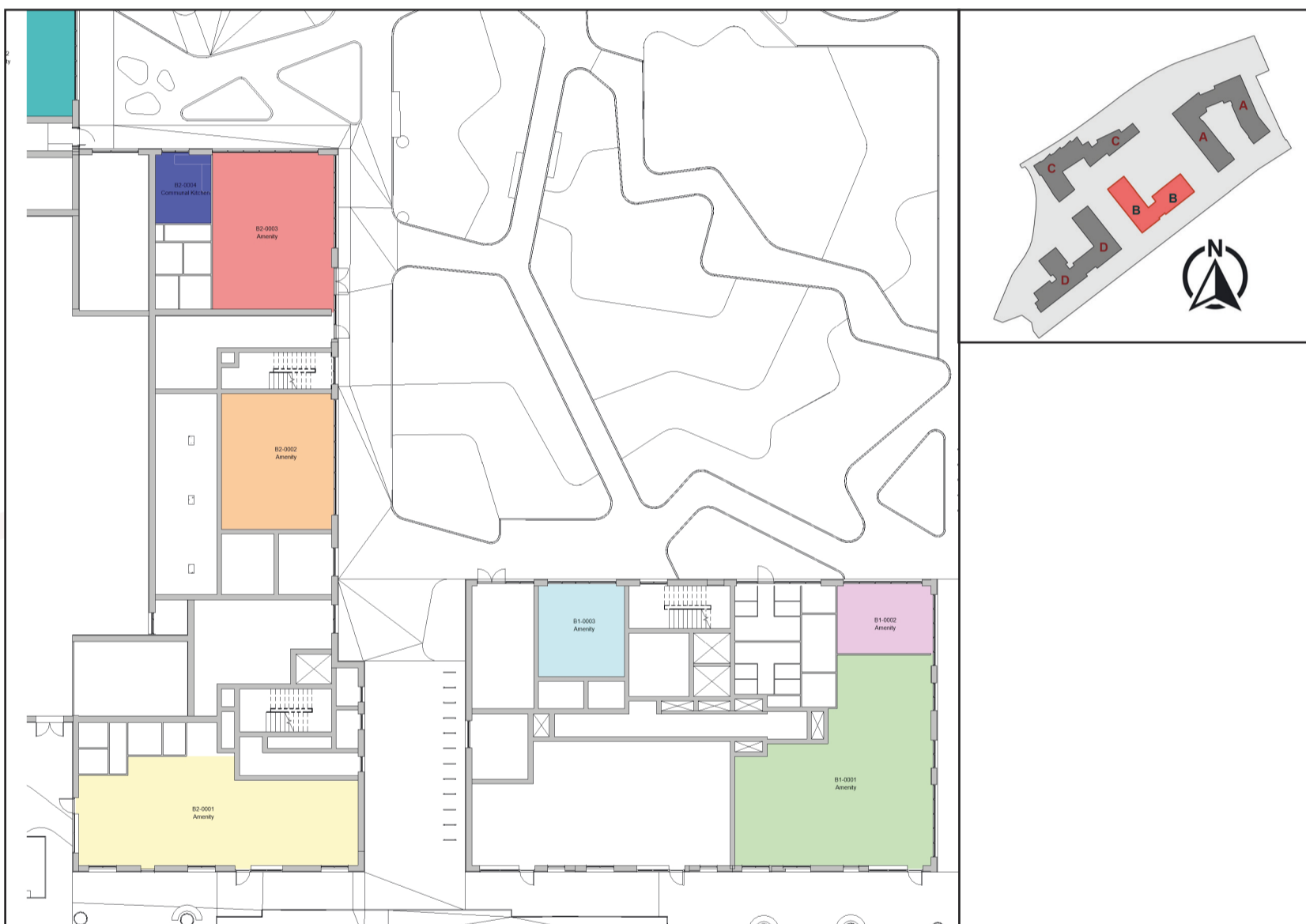

Figure 6.30: Floor plan of assessed building (L), Keyplan highlighting the assessed building (R).

6.3.30 Block B Level 01

Table No. 6.31: ADF Results Block B Level 01		
Unit Number	Room Description	Predicted ADF Value
B1-0101	LKD	1.70%
B1-0101	Bedroom 1	2.98%
B1-0101	Bedroom 2	3.47%
B1-0102	LKD	5.41%
B1-0102	Bedroom 1	1.92%
B1-0102	Bedroom 2	3.72%
B1-0102	Bedroom 3	3.18%
B1-0103	LKD	5.26%
B1-0103	Bedroom 1	2.85%
B1-0103	Bedroom 2	2.86%
B1-0103	Bedroom 3	3.51%
B1-0104	LKD	1.57%
B1-0104	Bedroom	2.13%
B1-0105	LKD	1.70%
B1-0105	Bedroom 1	1.99%
B1-0105	Bedroom 2	3.51%

The following ADF target values should be considered when reading the above table of results: 2% for kitchens, 1.5% for living rooms and 1% for bedrooms. In LKDs, the higher target value of 2.0% should be applied. Consideration should be given to the methodology section of this report, specifically "Recommended Minimum ADF" on page 10, when reviewing these results. The circa compliance rates across the entire scheme can be found in section 7.1.2 on page 226.



Figure 6.31: Floor plan of assessed building (L), Keyplan highlighting the assessed building (R).

6.3.31 Block B Level 01

Unit Number	Room Description	Predicted ADF Value
B2-0101	LKD	2.28%
B2-0101	Bedroom 1	1.58%
B2-0101	Bedroom 2	1.97%
B2-0102	LKD	2.08%
B2-0102	Bedroom	3.22%
B2-0103	LKD	3.57%
B2-0103	Bedroom 1	2.28%
B2-0103	Bedroom 2	3.34%
B2-0104	LKD	1.49%
B2-0104	Bedroom 1	1.22%
B2-0104	Bedroom 2	1.54%
B2-0105	LKD	1.39%
B2-0105	Bedroom	1.38%

The following ADF target values should be considered when reading the above table of results: 2% for kitchens, 1.5% for living rooms and 1% for bedrooms. In LKDs, the higher target value of 2.0% should be applied. Consideration should be given to the methodology section of this report, specifically "Recommended Minimum ADF" on page 10, when reviewing these results. The circa compliance rates across the entire scheme can be found in section 7.1.2 on page 226.



Figure 6.32: Floor plan of assessed building (L), Keyplan highlighting the assessed building (R).

6.3.32 Block B Level 01

Table No. 6.33: ADF Results Block B Level 01		
Unit Number	Room Description	Predicted ADF Value
B2-0106	LKD	1.42%
B2-0106	Bedroom	1.54%
B2-0107	LKD	1.79%
B2-0107	Bedroom 1	3.06%
B2-0107	Bedroom 2	1.62%
B2-0108	LKD	3.02%
B2-0108	Bedroom 1	3.59%
B2-0108	Bedroom 2	2.71%
B2-0108	Bedroom 3	6.26%
B2-0109	LKD	1.90%
B2-0109	Bedroom	2.24%
B2-0110	LKD	1.06%
B2-0110	Bedroom 1	0.97%
B2-0110	Bedroom 2	1.61%

The following ADF target values should be considered when reading the above table of results: 2% for kitchens, 1.5% for living rooms and 1% for bedrooms. In LKDs, the higher target value of 2.0% should be applied. Consideration should be given to the methodology section of this report, specifically "Recommended Minimum ADF" on page 10, when reviewing these results. The circa compliance rates across the entire scheme can be found in section 7.1.2 on page 226.



Figure 6.33: Floor plan of assessed building (L), Keyplan highlighting the assessed building (R).

6.3.33 Block B Level 02

Table No. 6.34: ADF Results Block B Level 02		
Unit Number	Room Description	Predicted ADF Value
B1-0201	LKD	1.76%
B1-0201	Bedroom 1	3.05%
B1-0201	Bedroom 2	3.56%
B1-0202	LKD	3.80%
B1-0202	Bedroom 1	3.19%
B1-0202	Bedroom 2	2.58%
B1-0202	Bedroom 3	3.05%
B1-0203	LKD	4.20%
B1-0203	Bedroom 1	3.51%
B1-0203	Bedroom 2	3.56%
B1-0203	Bedroom 3	2.14%
B1-0204	LKD	2.14%
B1-0204	Bedroom	1.67%
B1-0205	LKD	2.13%
B1-0205	Bedroom 1	3.58%
B1-0205	Bedroom 2	2.88%

The following ADF target values should be considered when reading the above table of results: 2% for kitchens, 1.5% for living rooms and 1% for bedrooms. In LKDs, the higher target value of 2.0% should be applied. Consideration should be given to the methodology section of this report, specifically "Recommended Minimum ADF" on page 10, when reviewing these results. The circa compliance rates across the entire scheme can be found in section 7.1.2 on page 226.



Figure 6.34: Floor plan of assessed building (L), Keyplan highlighting the assessed building (R).

6.3.34 Block B Level 02

Unit Number	Room Description	Predicted ADF Value
B2-0201	LKD	2.81%
B2-0201	Bedroom 1	1.78%
B2-0201	Bedroom 2	2.18%
B2-0202	LKD	2.53%
B2-0202	Bedroom	3.67%
B2-0203	LKD	3.93%
B2-0203	Bedroom 1	2.45%
B2-0203	Bedroom 2	3.98%
B2-0204	LKD	1.87%
B2-0204	Bedroom 2	1.12%
B2-0205	LKD	1.55%
B2-0205	Bedroom	1.02%

The following ADF target values should be considered when reading the above table of results: 2% for kitchens, 1.5% for living rooms and 1% for bedrooms. In LKDs, the higher target value of 2.0% should be applied. Consideration should be given to the methodology section of this report, specifically "Recommended Minimum ADF" on page 10, when reviewing these results. The circa compliance rates across the entire scheme can be found in section 7.1.2 on page 226.



Figure 6.35: Floor plan of assessed building (L), Keyplan highlighting the assessed building (R).

6.3.35 Block B Level 02

Table No. 6.36: ADF Results Block B Level 02		
Unit Number	Room Description	Predicted ADF Value
B2-0206	LKD	1.48%
B2-0206	Bedroom	1.06%
B2-0207	LKD	1.62%
B2-0207	Bedroom	1.21%
B2-0208	LKD	1.93%
B2-0208	Bedroom 1	3.32%
B2-0208	Bedroom 2	1.78%
B2-0209	LKD	3.13%
B2-0209	Bedroom 1	3.84%
B2-0209	Bedroom 2	2.81%
B2-0209	Bedroom 3	6.56%
B2-0210	LKD	2.14%
B2-0210	Bedroom	1.14%
B2-0211	LKD	1.18%
B2-0211	Bedroom 1	0.57%
B2-0211	Bedroom 2	1.97%

The following ADF target values should be considered when reading the above table of results: 2% for kitchens, 1.5% for living rooms and 1% for bedrooms. In LKDs, the higher target value of 2.0% should be applied. Consideration should be given to the methodology section of this report, specifically "Recommended Minimum ADF" on page 10, when reviewing these results. The circa compliance rates across the entire scheme can be found in section 7.1.2 on page 226.



Figure 6.36: Floor plan of assessed building (L), Keyplan highlighting the assessed building (R).

6.3.36 Block B Level 03

Table No. 6.37: ADF Results Block B Level 03

Unit Number	Room Description	Predicted ADF Value
B1-0301	LKD	1.88%
B1-0301	Bedroom 1	3.17%
B1-0301	Bedroom 2	3.70%
B1-0302	LKD	3.93%
B1-0302	Bedroom 1	2.10%
B1-0302	Bedroom 2	3.91%
B1-0302	Bedroom 3	2.08%
B1-0303	LKD	4.74%
B1-0303	Bedroom 1	4.06%
B1-0303	Bedroom 2	4.09%
B1-0303	Bedroom 3	3.60%
B1-0304	LKD	2.27%
B1-0304	Bedroom	3.11%
B1-0305	LKD	2.55%
B1-0305	Bedroom 1	2.66%
B1-0305	Bedroom 2	4.69%

The following ADF target values should be considered when reading the above table of results: 2% for kitchens, 1.5% for living rooms and 1% for bedrooms. In LKDs, the higher target value of 2.0% should be applied. Consideration should be given to the methodology section of this report, specifically "Recommended Minimum ADF" on page 10, when reviewing these results. The circa compliance rates across the entire scheme can be found in section 7.1.2 on page 226.



Figure 6.37: Floor plan of assessed building (L), Keyplan highlighting the assessed building (R).

6.3.37 Block B Level 03

Unit Number	Room Description	Predicted ADF Value
B2-0301	LKD	3.30%
B2-0301	Bedroom 1	2.00%
B2-0301	Bedroom 2	2.41%
B2-0302	LKD	3.03%
B2-0302	Bedroom	4.42%
B2-0303	LKD	4.24%
B2-0303	Bedroom 1	2.60%
B2-0303	Bedroom 2	4.55%
B2-0304	LKD	1.92%
B2-0304	Bedroom 2	1.64%
B2-0305	LKD	1.62%
B2-0305	Bedroom	1.50%

The following ADF target values should be considered when reading the above table of results: 2% for kitchens, 1.5% for living rooms and 1% for bedrooms. In LKDs, the higher target value of 2.0% should be applied. Consideration should be given to the methodology section of this report, specifically "Recommended Minimum ADF" on page 10, when reviewing these results. The circa compliance rates across the entire scheme can be found in section 7.1.2 on page 226.



Figure 6.38: Floor plan of assessed building (L), Keyplan highlighting the assessed building (R).

6.3.38 Block B Level 03

Table No. 6.39: ADF Results Block B Level 03		
Unit Number	Room Description	Predicted ADF Value
B2-0306	LKD	1.57%
B2-0306	Bedroom	1.50%
B2-0307	LKD	1.71%
B2-0307	Bedroom	1.66%
B2-0308	LKD	1.99%
B2-0308	Bedroom 1	3.56%
B2-0308	Bedroom 2	1.90%
B2-0309	LKD	3.33%
B2-0309	Bedroom 1	4.01%
B2-0309	Bedroom 2	2.95%
B2-0309	Bedroom 3	6.77%
B2-0310	LKD	2.07%
B2-0310	Bedroom	2.50%
B2-0311	LKD	1.18%
B2-0311	Bedroom 1	1.07%
B2-0311	Bedroom 2	1.75%

The following ADF target values should be considered when reading the above table of results: 2% for kitchens, 1.5% for living rooms and 1% for bedrooms. In LKDs, the higher target value of 2.0% should be applied. Consideration should be given to the methodology section of this report, specifically "Recommended Minimum ADF" on page 10, when reviewing these results. The circa compliance rates across the entire scheme can be found in section 7.1.2 on page 226.



Figure 6.39: Floor plan of assessed building (L), Keyplan highlighting the assessed building (R).

6.3.39 Block B Level 04

Unit Number	Room Description	Predicted ADF Value
B1-0401	LKD	2.12%
B1-0401	Bedroom 1	3.35%
B1-0401	Bedroom 2	3.91%
B1-0402	LKD	4.15%
B1-0402	Bedroom 1	3.47%
B1-0402	Bedroom 2	2.72%
B1-0402	Bedroom 3	3.55%
B1-0403	LKD	5.19%
B1-0403	Bedroom 1	4.42%
B1-0403	Bedroom 2	4.49%
B1-0403	Bedroom 3	2.47%
B1-0404	LKD	2.76%
B1-0404	Bedroom	2.28%
B1-0405	LKD	2.86%
B1-0405	Bedroom 1	4.30%
B1-0405	Bedroom 2	3.46%

The following ADF target values should be considered when reading the above table of results: 2% for kitchens, 1.5% for living rooms and 1% for bedrooms. In LKDs, the higher target value of 2.0% should be applied. Consideration should be given to the methodology section of this report, specifically "Recommended Minimum ADF" on page 10, when reviewing these results. The circa compliance rates across the entire scheme can be found in section 7.1.2 on page 226.



Figure 6.40: Floor plan of assessed building (L), Keyplan highlighting the assessed building (R).

6.3.40 Block B Level 04

Unit Number	Room Description	Predicted ADF Value
B2-0401	LKD	3.67%
B2-0401	Bedroom 1	2.28%
B2-0401	Bedroom 2	2.70%
B2-0402	LKD	3.46%
B2-0402	Bedroom	4.62%
B2-0403	LKD	4.50%
B2-0403	Bedroom 1	2.78%
B2-0403	Bedroom 2	4.97%
B2-0404	LKD	2.03%
B2-0404	Bedroom 2	1.25%
B2-0405	LKD	1.78%
B2-0405	Bedroom	1.24%

The following ADF target values should be considered when reading the above table of results: 2% for kitchens, 1.5% for living rooms and 1% for bedrooms. In LKDs, the higher target value of 2.0% should be applied. Consideration should be given to the methodology section of this report, specifically "Recommended Minimum ADF" on page 10, when reviewing these results. The circa compliance rates across the entire scheme can be found in section 7.1.2 on page 226.



Figure 6.41: Floor plan of assessed building (L), Keyplan highlighting the assessed building (R).

6.3.41 Block B Level 04

Unit Number	Room Description	Predicted ADF Value
B2-0406	LKD	1.76%
B2-0406	Bedroom	1.30%
B2-0407	LKD	1.91%
B2-0407	Bedroom	1.44%
B2-0408	LKD	2.18%
B2-0408	Bedroom 1	3.93%
B2-0408	Bedroom 2	2.08%
B2-0409	LKD	3.59%
B2-0409	Bedroom 1	4.16%
B2-0409	Bedroom 2	3.05%
B2-0409	Bedroom 3	7.00%
B2-0410	LKD	2.35%
B2-0410	Bedroom	1.26%
B2-0411	LKD	1.33%
B2-0411	Bedroom 1	0.67%
B2-0411	Bedroom 2	2.23%

The following ADF target values should be considered when reading the above table of results: 2% for kitchens, 1.5% for living rooms and 1% for bedrooms. In LKDs, the higher target value of 2.0% should be applied. Consideration should be given to the methodology section of this report, specifically "Recommended Minimum ADF" on page 10, when reviewing these results. The circa compliance rates across the entire scheme can be found in section 7.1.2 on page 226.



Figure 6.42: Floor plan of assessed building (L), Keyplan highlighting the assessed building (R).

6.3.42 Block B Level 05

Table No. 6.43: ADF Results Block B Level 05

Unit Number	Room Description	Predicted ADF Value
B1-0501	LKD	2.53%
B1-0501	Bedroom 1	3.54%
B1-0501	Bedroom 2	4.13%
B1-0502	LKD	4.40%
B1-0502	Bedroom 1	2.29%
B1-0502	Bedroom 2	4.14%
B1-0502	Bedroom 3	2.51%
B1-0503	LKD	5.53%
B1-0503	Bedroom 1	4.71%
B1-0503	Bedroom 2	4.76%
B1-0503	Bedroom 3	4.15%
B1-0504	LKD	2.71%
B1-0504	Bedroom	3.62%
B1-0505	LKD	3.06%
B1-0505	Bedroom 1	3.02%
B1-0505	Bedroom 2	5.27%

The following ADF target values should be considered when reading the above table of results: 2% for kitchens, 1.5% for living rooms and 1% for bedrooms. In LKDs, the higher target value of 2.0% should be applied. Consideration should be given to the methodology section of this report, specifically "Recommended Minimum ADF" on page 10, when reviewing these results. The circa compliance rates across the entire scheme can be found in section 7.1.2 on page 226.



Figure 6.43: Floor plan of assessed building (L), Keyplan highlighting the assessed building (R).

6.3.43 Block B Level 05

Unit Number	Room Description	Predicted ADF Value
B2-0501	LKD	3.91%
B2-0501	Bedroom 1	2.60%
B2-0501	Bedroom 2	3.04%
B2-0502	LKD	3.75%
B2-0502	Bedroom	5.03%
B2-0503	LKD	4.72%
B2-0503	Bedroom 1	3.03%
B2-0503	Bedroom 2	5.25%
B2-0504	LKD	2.22%
B2-0504	Bedroom 2	1.90%
B2-0505	LKD	2.02%
B2-0505	Bedroom	1.88%

The following ADF target values should be considered when reading the above table of results: 2% for kitchens, 1.5% for living rooms and 1% for bedrooms. In LKDs, the higher target value of 2.0% should be applied. Consideration should be given to the methodology section of this report, specifically "Recommended Minimum ADF" on page 10, when reviewing these results. The circa compliance rates across the entire scheme can be found in section 7.1.2 on page 226.



Figure 6.44: Floor plan of assessed building (L), Keyplan highlighting the assessed building (R).

6.3.44 Block B Level 05

Table No. 6.45: ADF Results Block B Level 05		
Unit Number	Room Description	Predicted ADF Value
B2-0506	LKD	2.05%
B2-0506	Bedroom	2.00%
B2-0507	LKD	2.20%
B2-0507	Bedroom	2.22%
B2-0508	LKD	3.13%
B2-0508	Bedroom 1	5.72%
B2-0508	Bedroom 2	2.32%
B2-0509	LKD	4.85%
B2-0509	Bedroom 1	4.31%
B2-0509	Bedroom 2	4.86%
B2-0509	Bedroom 3	7.23%
B2-0510	LKD	2.77%
B2-0510	Bedroom	4.07%
B2-0511	LKD	2.15%
B2-0511	Bedroom 1	1.58%
B2-0511	Bedroom 2	2.05%

The following ADF target values should be considered when reading the above table of results: 2% for kitchens, 1.5% for living rooms and 1% for bedrooms. In LKDs, the higher target value of 2.0% should be applied. Consideration should be given to the methodology section of this report, specifically "Recommended Minimum ADF" on page 10, when reviewing these results. The circa compliance rates across the entire scheme can be found in section 7.1.2 on page 226.



Figure 6.45: Floor plan of assessed building (L), Keyplan highlighting the assessed building (R).

6.3.45 Block B Level 06

Table No. 6.46: ADF Results Block B Level 06

Unit Number	Room Description	Predicted ADF Value
B1-0601	LKD	3.19%
B1-0601	Bedroom 1	3.71%
B1-0601	Bedroom 2	4.35%
B1-0602	LKD	4.70%
B1-0602	Bedroom 1	3.74%
B1-0602	Bedroom 2	2.91%
B1-0602	Bedroom 3	4.28%
B1-0603	LKD	5.83%
B1-0603	Bedroom 1	4.90%
B1-0603	Bedroom 2	4.98%
B1-0603	Bedroom 3	2.96%
B1-0604	LKD	3.05%
B1-0604	Bedroom	2.57%
B1-0605	LKD	3.20%
B1-0605	Bedroom 1	4.71%
B1-0605	Bedroom 2	3.75%

The following ADF target values should be considered when reading the above table of results: 2% for kitchens, 1.5% for living rooms and 1% for bedrooms. In LKDs, the higher target value of 2.0% should be applied. Consideration should be given to the methodology section of this report, specifically "Recommended Minimum ADF" on page 10, when reviewing these results. The circa compliance rates across the entire scheme can be found in section 7.1.2 on page 226.



Figure 6.46: Floor plan of assessed building (L), Keyplan highlighting the assessed building (R).

6.3.46 Block B Level 06

Table No. 6.47: ADF Results Block B Level 06		
Unit Number	Room Description	Predicted ADF Value
B2-0601	LKD	4.12%
B2-0601	Bedroom 1	2.46%
B2-0601	Bedroom 2	3.46%
B2-0602	LKD	3.96%
B2-0602	Bedroom	4.85%
B2-0603	LKD	4.99%
B2-0603	Bedroom 1	3.37%
B2-0603	Bedroom 2	5.50%
B2-0604	LKD	2.48%
B2-0604	Bedroom	1.65%
B2-0605	LKD	2.35%
B2-0605	Bedroom	1.53%

The following ADF target values should be considered when reading the above table of results: 2% for kitchens, 1.5% for living rooms and 1% for bedrooms. In LKDs, the higher target value of 2.0% should be applied. Consideration should be given to the methodology section of this report, specifically "Recommended Minimum ADF" on page 10, when reviewing these results. The circa compliance rates across the entire scheme can be found in section 7.1.2 on page 226.



Figure 6.47: Floor plan of assessed building (L), Keyplan highlighting the assessed building (R).

6.3.47 Block B Level 06

Table No. 6.48: ADF Results Block B Level 06		
Unit Number	Room Description	Predicted ADF Value
B2-0606	LKD	2.41%
B2-0606	Bedroom	1.86%
B2-0607	LKD	2.44%
B2-0607	Bedroom	1.97%
B2-0608	LKD	3.77%
B2-0608	Bedroom	3.51%
B2-0609	LKD	4.62%
B2-0609	Bedroom 1	2.75%
B2-0609	Bedroom 2	6.55%
B2-0610	LKD	1.69%
B2-0610	Bedroom	3.30%
B2-0611	LKD	1.29%
B2-0611	Bedroom	2.12%

The following ADF target values should be considered when reading the above table of results: 2% for kitchens, 1.5% for living rooms and 1% for bedrooms. In LKDs, the higher target value of 2.0% should be applied. Consideration should be given to the methodology section of this report, specifically "Recommended Minimum ADF" on page 10, when reviewing these results. The circa compliance rates across the entire scheme can be found in section 7.1.2 on page 226.



Figure 6.48: Floor plan of assessed building (L), Keyplan highlighting the assessed building (R).

6.3.48 Block B Level 07

Table No. 6.49: ADF Results Block B Level 07

Unit Number	Room Description	Predicted ADF Value
B1-0701	LKD	4.09%
B1-0701	Bedroom 1	3.87%
B1-0701	Bedroom 2	4.54%
B1-0702	LKD	4.99%
B1-0702	Bedroom 1	2.48%
B1-0702	Bedroom 2	4.36%
B1-0702	Bedroom 3	2.99%
B1-0703	LKD	6.06%
B1-0703	Bedroom 1	5.09%
B1-0703	Bedroom 2	5.15%
B1-0703	Bedroom 3	4.82%
B1-0704	LKD	2.94%
B1-0704	Bedroom	3.85%
B1-0705	LKD	3.29%
B1-0705	Bedroom 1	3.24%
B1-0705	Bedroom 2	5.65%

The following ADF target values should be considered when reading the above table of results: 2% for kitchens, 1.5% for living rooms and 1% for bedrooms. In LKDs, the higher target value of 2.0% should be applied. Consideration should be given to the methodology section of this report, specifically "Recommended Minimum ADF" on page 10, when reviewing these results. The circa compliance rates across the entire scheme can be found in section 7.1.2 on page 226.



Figure 6.49: Floor plan of assessed building (L), Keyplan highlighting the assessed building (R).

6.3.49 Block B Level 07

Unit Number	Room Description	Predicted ADF Value
B2-0701	LKD	5.70%
B2-0701	Bedroom 1	2.78%
B2-0701	Bedroom 2	3.96%
B2-0702	LKD	5.40%
B2-0702	Bedroom	5.42%
B2-0703	LKD	6.71%
B2-0703	Bedroom 1	3.85%
B2-0703	Bedroom 2	5.74%
B2-0704	LKD	3.22%
B2-0704	Bedroom	4.24%
B2-0705	LKD	3.15%
B2-0705	Bedroom	4.26%

The following ADF target values should be considered when reading the above table of results: 2% for kitchens, 1.5% for living rooms and 1% for bedrooms. In LKDs, the higher target value of 2.0% should be applied. Consideration should be given to the methodology section of this report, specifically "Recommended Minimum ADF" on page 10, when reviewing these results. The circa compliance rates across the entire scheme can be found in section 7.1.2 on page 226.



Figure 6.50: Floor plan of assessed building (L), Keyplan highlighting the assessed building (R).

6.3.50 Block B Level 07

Unit Number	Room Description	Predicted ADF Value
B2-0706	LKD	3.22%
B2-0706	Bedroom	4.39%
B2-0707	LKD	3.35%
B2-0707	Bedroom	4.44%
B2-0708	LKD	5.81%
B2-0708	Bedroom	4.09%
B2-0709	LKD	6.70%
B2-0709	Bedroom 1	3.27%
B2-0709	Bedroom 2	7.43%
B2-0710	LKD	3.11%
B2-0710	Bedroom	4.01%
B2-0711	LKD	2.66%
B2-0711	Bedroom	2.93%

The following ADF target values should be considered when reading the above table of results: 2% for kitchens, 1.5% for living rooms and 1% for bedrooms. In LKDs, the higher target value of 2.0% should be applied. Consideration should be given to the methodology section of this report, specifically "Recommended Minimum ADF" on page 10, when reviewing these results. The circa compliance rates across the entire scheme can be found in section 7.1.2 on page 226.



Figure 6.51: Floor plan of assessed building (L), Keyplan highlighting the assessed building (R).

6.3.51 Block B Level 08

Table No. 6.52: ADF Results Block B Level 08		
Unit Number	Room Description	Predicted ADF Value
B1-0801	LKD	4.93%
B1-0801	Bedroom 1	4.02%
B1-0801	Bedroom 2	4.71%
B1-0802	LKD	5.24%
B1-0802	Bedroom 1	3.99%
B1-0802	Bedroom 2	3.07%
B1-0802	Bedroom 3	4.89%
B1-0803	LKD	6.22%
B1-0803	Bedroom 1	5.21%
B1-0803	Bedroom 2	5.28%
B1-0803	Bedroom 3	3.38%
B1-0804	LKD	3.17%
B1-0804	Bedroom	2.73%
B1-0805	LKD	5.38%
B1-0805	Bedroom 1	4.98%
B1-0805	Bedroom 2	3.94%

The following ADF target values should be considered when reading the above table of results: 2% for kitchens, 1.5% for living rooms and 1% for bedrooms. In LKDs, the higher target value of 2.0% should be applied. Consideration should be given to the methodology section of this report, specifically "Recommended Minimum ADF" on page 10, when reviewing these results. The circa compliance rates across the entire scheme can be found in section 7.1.2 on page 226.

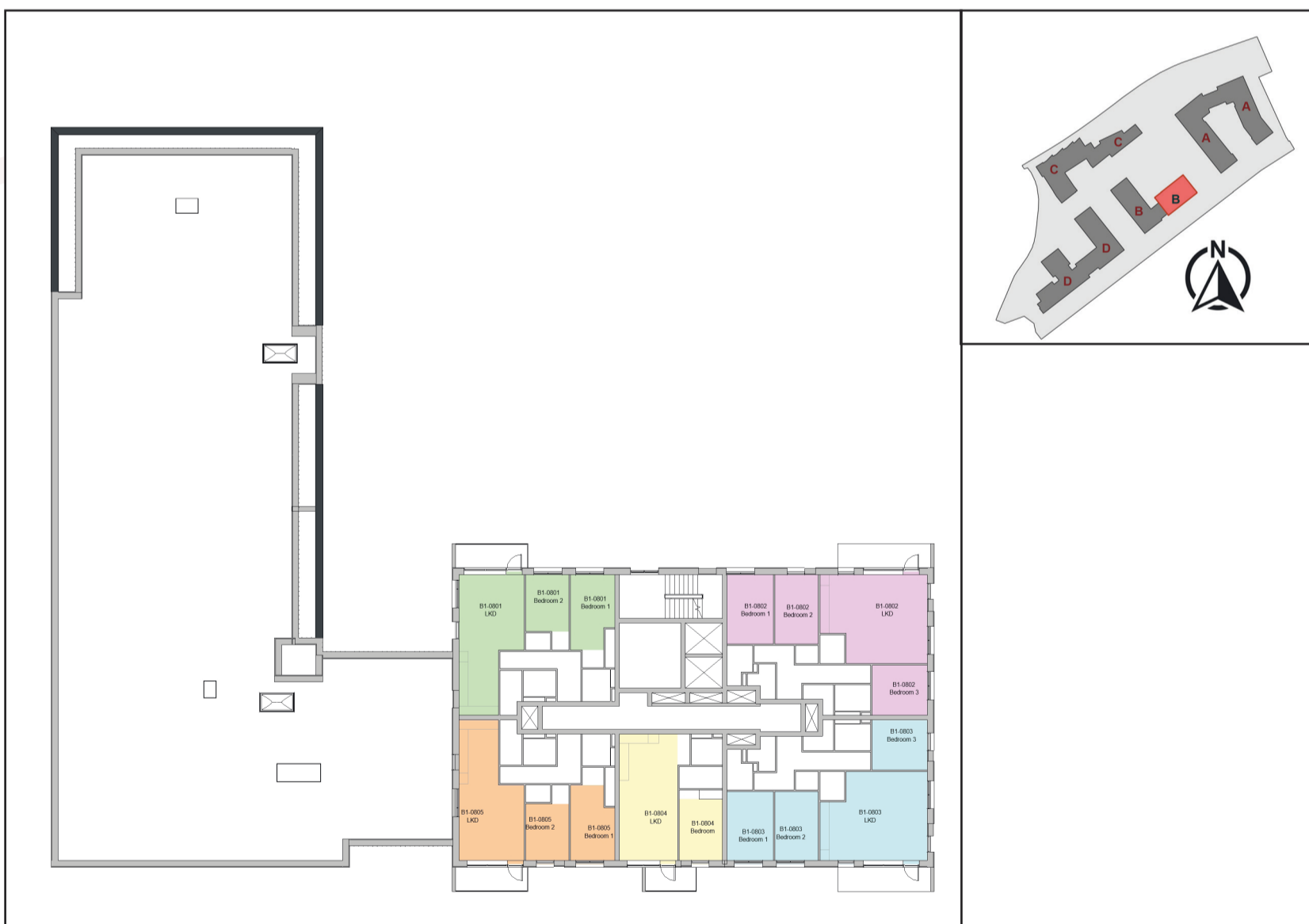

Figure 6.52: Floor plan of assessed building (L), Keyplan highlighting the assessed building (R).

6.3.52 Block B Level 09

Table No. 6.53: ADF Results Block B Level 09		
Unit Number	Room Description	Predicted ADF Value
B1-0901	LKD	7.32%
B1-0901	Bedroom 1	4.12%
B1-0901	Bedroom 2	5.02%
B1-0902	LKD	6.91%
B1-0902	Bedroom 1	2.61%
B1-0902	Bedroom 2	4.60%
B1-0902	Bedroom 3	3.31%
B1-0903	LKD	7.77%
B1-0903	Bedroom 1	5.30%
B1-0903	Bedroom 2	5.37%
B1-0903	Bedroom 3	5.26%
B1-0904	LKD	3.65%
B1-0904	Bedroom	4.76%
B1-0905	LKD	7.54%
B1-0905	Bedroom 1	3.36%
B1-0905	Bedroom 2	6.05%

The following ADF target values should be considered when reading the above table of results: 2% for kitchens, 1.5% for living rooms and 1% for bedrooms. In LKDs, the higher target value of 2.0% should be applied. Consideration should be given to the methodology section of this report, specifically "Recommended Minimum ADF" on page 10, when reviewing these results. The circa compliance rates across the entire scheme can be found in section 7.1.2 on page 226.



Figure 6.53: Floor plan of assessed building (L), Keyplan highlighting the assessed building (R).

6.3.53 Block C Level 0

Unit Number	Room Description	Predicted ADF Value
C1-0001	LKD	2.11%
C1-0001	Bedroom	2.02%
C1-0001	Bedroom 2	2.64%
C1-0001	Bedroom 3	2.22%
C1-0002	LKD	2.43%
C1-0002	Bedroom	2.40%
C1-A-1	Amenity	3.13%
C1-A-2	Amenity	3.75%
C1-O-1	Office	3.62%
C1-WS-1	Work Space	3.72%
C2-A-1	Amenity	1.83%

The following ADF target values should be considered when reading the above table of results: 2% for kitchens, 1.5% for living rooms and 1% for bedrooms. In LKDs, the higher target value of 2.0% should be applied. Consideration should be given to the methodology section of this report, specifically "Recommended Minimum ADF" on page 10, when reviewing these results. The circa compliance rates across the entire scheme can be found in section 7.1.2 on page 226.



Figure 6.54: Floor plan of assessed building (L), Keyplan highlighting the assessed building (R).

6.3.54 Block C Level 01

Table No. 6.55: ADF Results Block C Level 01

Unit Number	Room Description	Predicted ADF Value
C1-0101	LKD	1.88%
C1-0101	Bedroom 1	2.27%
C1-0101	Bedroom 2	3.26%
C1-0101	Bedroom 3	2.65%
C1-0102	LKD	2.41%
C1-0102	Bedroom	2.33%
C1-0103	LKD	2.00%
C1-0103	Bedroom 1	1.90%
C1-0103	Bedroom 2	3.29%
C1-0104	LKD	5.14%
C1-0104	Bedroom 1	3.84%
C1-0104	Bedroom 2	8.00%
C1-0105	LKD	3.14%
C1-0105	Bedroom 1	4.08%
C1-0105	Bedroom 2	4.45%
C1-0105	Bedroom 3	4.05%

The following ADF target values should be considered when reading the above table of results: 2% for kitchens, 1.5% for living rooms and 1% for bedrooms. In LKDs, the higher target value of 2.0% should be applied. Consideration should be given to the methodology section of this report, specifically "Recommended Minimum ADF" on page 10, when reviewing these results. The circa compliance rates across the entire scheme can be found in section 7.1.2 on page 226.



Figure 6.55: Floor plan of assessed building (L), Keyplan highlighting the assessed building (R).

6.3.55 Block c Level 01

Unit Number	Room Description	Predicted ADF Value
C2-0101	LKD	2.02%
C2-0101	Bedroom	2.38%
C2-0102	LKD	2.36%
C2-0102	Bedroom 1	2.19%
C2-0102	Bedroom 2	1.79%
C2-0103	LKD	1.60%
C2-0103	Bedroom 1	0.79%
C2-0103	Bedroom 2	1.28%
C2-0104	LKD	1.33%
C2-0104	Bedroom 1	2.45%
C2-0104	Bedroom 2	1.54%
C2-0105	LKD	2.94%
C2-0105	Bedroom	2.34%

The following ADF target values should be considered when reading the above table of results: 2% for kitchens, 1.5% for living rooms and 1% for bedrooms. In LKDs, the higher target value of 2.0% should be applied. Consideration should be given to the methodology section of this report, specifically "Recommended Minimum ADF" on page 10, when reviewing these results. The circa compliance rates across the entire scheme can be found in section 7.1.2 on page 226.



Figure 6.56: Floor plan of assessed building (L), Keyplan highlighting the assessed building (R).

6.3.56 Block C Level 02

Table No. 6.57: ADF Results Block C Level 02

Unit Number	Room Description	Predicted ADF Value
C1-0201	LKD	2.06%
C1-0201	Bedroom 1	2.51%
C1-0201	Bedroom 2	3.47%
C1-0201	Bedroom 3	2.84%
C1-0202	LKD	2.56%
C1-0202	Bedroom	2.21%
C1-0203	LKD	2.10%
C1-0203	Bedroom 1	1.04%
C1-0203	Bedroom 2	3.59%
C1-0204	LKD	4.33%
C1-0204	Bedroom 1	3.46%
C1-0204	Bedroom 2	7.47%
C1-0205	LKD	3.22%
C1-0205	Bedroom 1	4.53%
C1-0205	Bedroom 2	4.95%
C1-0205	Bedroom 3	4.39%

The following ADF target values should be considered when reading the above table of results: 2% for kitchens, 1.5% for living rooms and 1% for bedrooms. In LKDs, the higher target value of 2.0% should be applied. Consideration should be given to the methodology section of this report, specifically "Recommended Minimum ADF" on page 10, when reviewing these results. The circa compliance rates across the entire scheme can be found in section 7.1.2 on page 226.



Figure 6.57: Floor plan of assessed building (L), Keyplan highlighting the assessed building (R).

6.3.57 Block C Level 02

Table No. 6.58: ADF Results Block C Level 02

Unit Number	Room Description	Predicted ADF Value
C2-0201	LKD	2.92%
C2-0201	Bedroom 1	2.77%
C2-0201	Bedroom 2	1.54%
C2-0202	LKD	1.67%
C2-0202	Bedroom 1	0.84%
C2-0202	Bedroom 2	1.28%
C2-0203	LKD	3.31%
C2-0203	Bedroom 1	2.14%
C2-0203	Bedroom 2	3.11%
C2-0204	LKD	4.41%
C2-0204	Bedroom	4.77%
C2-0205	LKD	3.02%
C2-0205	Bedroom	1.82%
C2-0206	LKD	2.80%
C2-0206	Bedroom 1	2.06%
C2-0206	Bedroom 2	3.78%

The following ADF target values should be considered when reading the above table of results: 2% for kitchens, 1.5% for living rooms and 1% for bedrooms. In LKDs, the higher target value of 2.0% should be applied. Consideration should be given to the methodology section of this report, specifically "Recommended Minimum ADF" on page 10, when reviewing these results. The circa compliance rates across the entire scheme can be found in section 7.1.2 on page 226.



Figure 6.58: Floor plan of assessed building (L), Keyplan highlighting the assessed building (R).

6.3.58 Block C Level 03

Table No. 6.59: ADF Results Block C Level 03

Unit Number	Room Description	Predicted ADF Value
C1-0301	LKD	2.27%
C1-0301	Bedroom 1	2.75%
C1-0301	Bedroom 2	3.63%
C1-0301	Bedroom 3	2.97%
C1-0302	LKD	2.75%
C1-0302	Bedroom	2.68%
C1-0303	LKD	2.24%
C1-0303	Bedroom 1	2.17%
C1-0303	Bedroom 2	3.77%
C1-0304	LKD	4.47%
C1-0304	Bedroom 1	3.51%
C1-0304	Bedroom 2	7.49%
C1-0305	LKD	3.34%
C1-0305	Bedroom 1	4.62%
C1-0305	Bedroom 2	5.06%
C1-0305	Bedroom 3	4.63%

The following ADF target values should be considered when reading the above table of results: 2% for kitchens, 1.5% for living rooms and 1% for bedrooms. In LKDs, the higher target value of 2.0% should be applied. Consideration should be given to the methodology section of this report, specifically "Recommended Minimum ADF" on page 10, when reviewing these results. The circa compliance rates across the entire scheme can be found in section 7.1.2 on page 226.



Figure 6.59: Floor plan of assessed building (L), Keyplan highlighting the assessed building (R).

6.3.59 Block C Level 03

Table No. 6.60: ADF Results Block C Level 03		
Unit Number	Room Description	Predicted ADF Value
C2-0301	LKD	3.21%
C2-0301	Bedroom 1	3.10%
C2-0301	Bedroom 2	1.64%
C2-0302	LKD	1.75%
C2-0302	Bedroom 1	1.94%
C2-0302	Bedroom 2	1.34%
C2-0303	LKD	1.73%
C2-0303	Bedroom 1	0.89%
C2-0303	Bedroom 2	1.35%
C2-0304	LKD	3.69%
C2-0304	Bedroom 1	2.59%
C2-0304	Bedroom 2	3.30%
C2-0305	LKD	5.07%
C2-0305	Bedroom 1	5.21%

The following ADF target values should be considered when reading the above table of results: 2% for kitchens, 1.5% for living rooms and 1% for bedrooms. In LKDs, the higher target value of 2.0% should be applied. Consideration should be given to the methodology section of this report, specifically "Recommended Minimum ADF" on page 10, when reviewing these results. The circa compliance rates across the entire scheme can be found in section 7.1.2 on page 226.

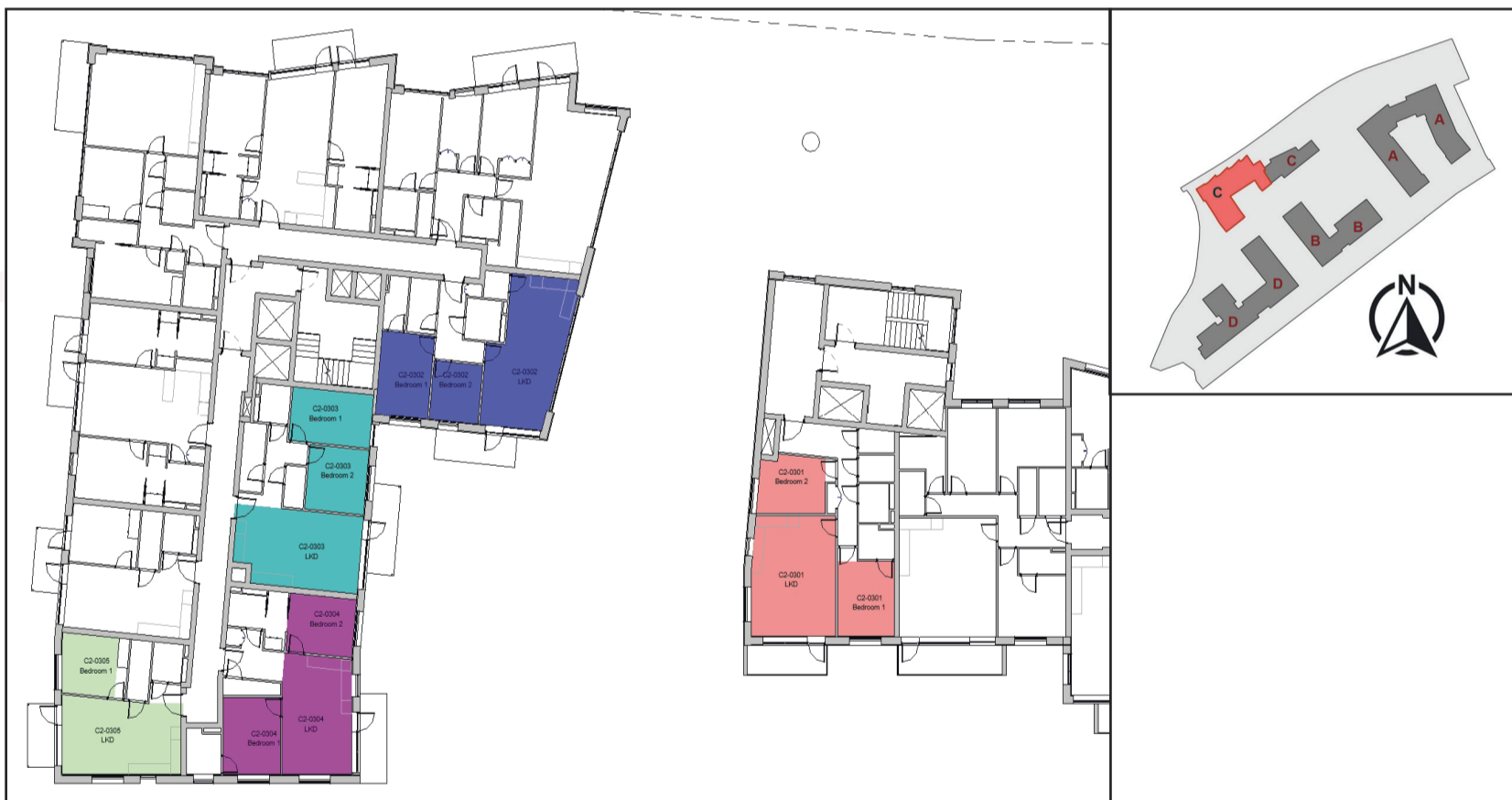

Figure 6.60: Floor plan of assessed building (L), Keyplan highlighting the assessed building (R).

6.3.60 Block C Level 03

Unit Number	Room Description	Predicted ADF Value
C2-0306	LKD	3.13%
C2-0306	Bedroom 1	4.06%
C2-0307	LKD	3.07%
C2-0307	Bedroom 1	4.15%
C2-0307	Bedroom 2	2.28%
C2-0308	LKD	10.78%
C2-0308	Bedroom 1	4.70%
C2-0308	Bedroom 2	7.66%
C2-0309	LKD	3.39%
C2-0309	Bedroom 1	3.27%
C2-0309	Bedroom 2	7.31%
C2-0310	LKD	2.19%
C2-0310	Bedroom 1	5.54%
C2-0310	Bedroom 2	3.68%
C2-0310	Bedroom 3	4.96%

The following ADF target values should be considered when reading the above table of results: 2% for kitchens, 1.5% for living rooms and 1% for bedrooms. In LKDs, the higher target value of 2.0% should be applied. Consideration should be given to the methodology section of this report, specifically "Recommended Minimum ADF" on page 10, when reviewing these results. The circa compliance rates across the entire scheme can be found in section 7.1.2 on page 226.

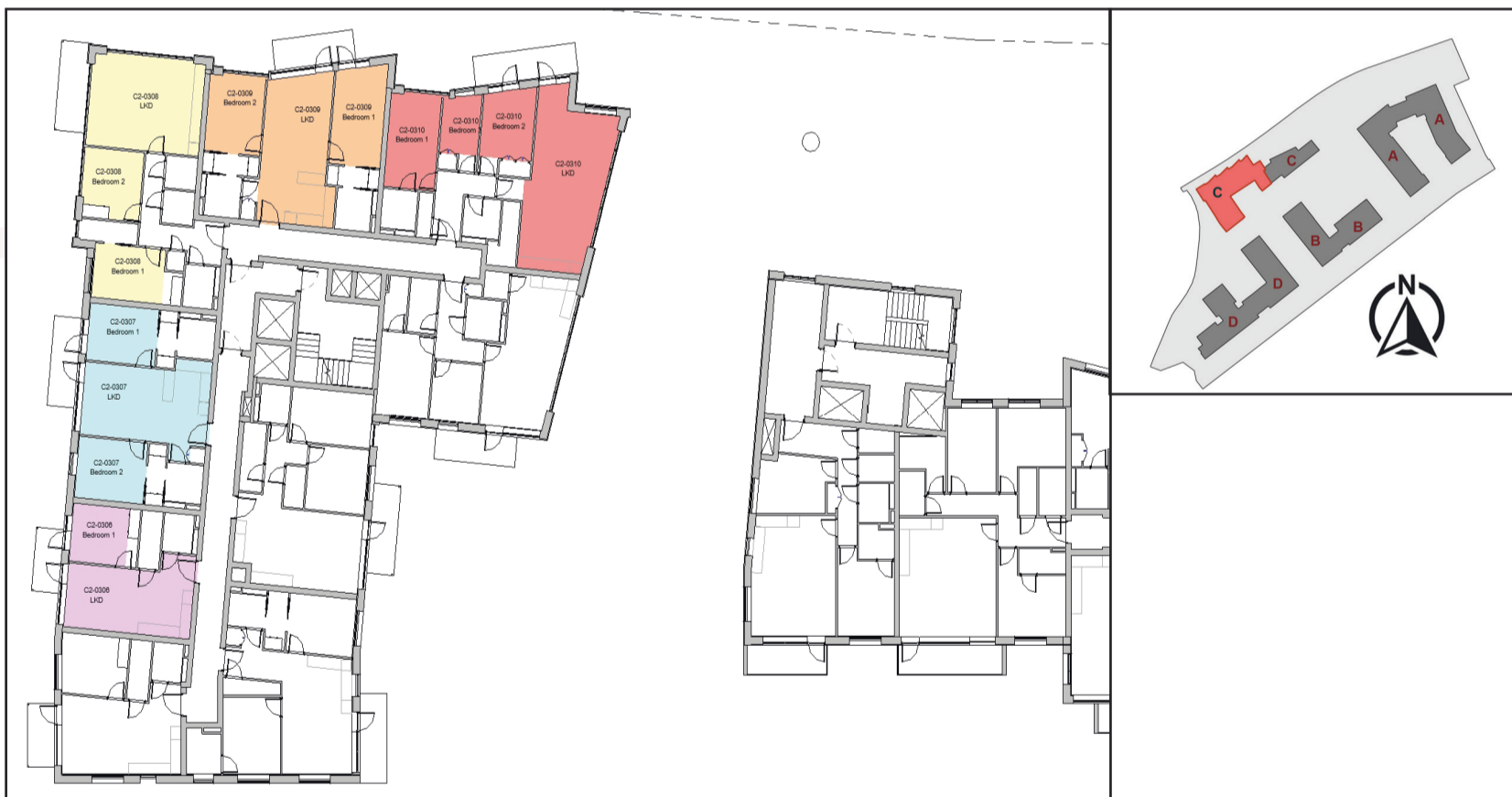

Figure 6.61: Floor plan of assessed building (L), Keyplan highlighting the assessed building (R).

6.3.61 Block C Level 04

Table No. 6.62: ADF Results Block C Level 04

Unit Number	Room Description	Predicted ADF Value
C1-0401	LKD	2.54%
C1-0401	Bedroom 1	2.99%
C1-0401	Bedroom 2	3.86%
C1-0401	Bedroom 3	3.16%
C1-0402	LKD	2.98%
C1-0402	Bedroom	2.45%
C1-0403	LKD	2.37%
C1-0403	Bedroom 1	1.17%
C1-0403	Bedroom 2	3.92%
C1-0404	LKD	4.68%
C1-0404	Bedroom 1	3.74%
C1-0404	Bedroom 2	7.77%
C1-0405	LKD	3.51%
C1-0405	Bedroom 1	5.05%
C1-0405	Bedroom 2	5.53%
C1-0405	Bedroom 3	4.91%

The following ADF target values should be considered when reading the above table of results: 2% for kitchens, 1.5% for living rooms and 1% for bedrooms. In LKDs, the higher target value of 2.0% should be applied. Consideration should be given to the methodology section of this report, specifically "Recommended Minimum ADF" on page 10, when reviewing these results. The circa compliance rates across the entire scheme can be found in section 7.1.2 on page 226.



Figure 6.62: Floor plan of assessed building (L), Keyplan highlighting the assessed building (R).

6.3.62 Block C Level 04

Table No. 6.63: ADF Results Block C Level 04		
Unit Number	Room Description	Predicted ADF Value
C2-0401	LKD	3.59%
C2-0401	Bedroom 1	3.40%
C2-0401	Bedroom 2	1.84%
C2-0402	LKD	2.04%
C2-0402	Bedroom	2.19%
C2-0403	LKD	2.41%
C2-0403	Bedroom	2.42%
C2-0404	LKD	2.55%
C2-0404	Bedroom 1	1.75%
C2-0404	Bedroom 2	1.64%
C2-0405	LKD	1.83%
C2-0405	Bedroom 1	0.96%
C2-0405	Bedroom 2	1.51%
C2-0406	LKD	4.06%
C2-0406	Bedroom 1	2.97%
C2-0406	Bedroom 2	3.53%
C2-0407	LKD	5.39%
C2-0407	Bedroom	5.48%

The following ADF target values should be considered when reading the above table of results: 2% for kitchens, 1.5% for living rooms and 1% for bedrooms. In LKDs, the higher target value of 2.0% should be applied. Consideration should be given to the methodology section of this report, specifically "Recommended Minimum ADF" on page 10, when reviewing these results. The circa compliance rates across the entire scheme can be found in section 7.1.2 on page 226.



Figure 6.63: Floor plan of assessed building (L), Keyplan highlighting the assessed building (R).

6.3.63 Block C Level 04

Table No. 6.64: ADF Results Block C Level 04

Unit Number	Room Description	Predicted ADF Value
C2-0408	LKD	3.46%
C2-0408	Bedroom	2.06%
C2-0409	LKD	3.35%
C2-0409	Bedroom 1	2.58%
C2-0409	Bedroom 2	4.17%
C2-0410	LKD	6.84%
C2-0410	Bedroom 1	4.89%
C2-0410	Bedroom 2	5.90%
C2-0411	LKD	3.44%
C2-0411	Bedroom 1	3.44%
C2-0411	Bedroom 2	5.39%
C2-0412	LKD	3.36%
C2-0412	Bedroom 1	3.42%
C2-0412	Bedroom 2	4.88%
C2-0413	LKD	3.34%
C2-0413	Bedroom 1	3.40%
C2-0413	Bedroom 2	4.88%
C2-0414	LKD	5.73%
C2-0414	Bedroom	1.63%

The following ADF target values should be considered when reading the above table of results: 2% for kitchens, 1.5% for living rooms and 1% for bedrooms. In LKDs, the higher target value of 2.0% should be applied. Consideration should be given to the methodology section of this report, specifically "Recommended Minimum ADF" on page 10, when reviewing these results. The circa compliance rates across the entire scheme can be found in section 7.1.2 on page 226.



Figure 6.64: Floor plan of assessed building (L), Keyplan highlighting the assessed building (R).

6.3.64 Block C Level 05

Table No. 6.65: ADF Results Block C Level 05

Unit Number	Room Description	Predicted ADF Value
C1-0501	LKD	2.86%
C1-0501	Bedroom 1	3.20%
C1-0501	Bedroom 2	4.08%
C1-0501	Bedroom 3	3.32%
C1-0502	LKD	3.22%
C1-0502	Bedroom	3.09%
C1-0503	LKD	2.52%
C1-0503	Bedroom 1	2.49%
C1-0503	Bedroom 2	4.06%
C1-0504	LKD	4.84%
C1-0504	Bedroom 1	3.77%
C1-0504	Bedroom 2	7.86%
C1-0505	LKD	3.66%
C1-0505	Bedroom 1	5.17%
C1-0505	Bedroom 2	5.65%
C1-0505	Bedroom 3	5.17%

The following ADF target values should be considered when reading the above table of results: 2% for kitchens, 1.5% for living rooms and 1% for bedrooms. In LKDs, the higher target value of 2.0% should be applied. Consideration should be given to the methodology section of this report, specifically "Recommended Minimum ADF" on page 10, when reviewing these results. The circa compliance rates across the entire scheme can be found in section 7.1.2 on page 226.



Figure 6.65: Floor plan of assessed building (L), Keyplan highlighting the assessed building (R).

6.3.65 Block 6 Level 05

Table No. 6.66: ADF Results Block C Level 05		
Unit Number	Room Description	Predicted ADF Value
C2-0501	LKD	4.06%
C2-0501	Bedroom 1	3.67%
C2-0501	Bedroom 2	2.13%
C2-0502	LKD	2.18%
C2-0502	Bedroom	2.31%
C2-0503	LKD	2.56%
C2-0503	Bedroom	2.63%
C2-0504	LKD	2.73%
C2-0504	Bedroom 1	1.86%
C2-0504	Bedroom 2	1.84%
C2-0505	LKD	2.01%
C2-0505	Bedroom 1	1.06%
C2-0505	Bedroom 2	1.81%
C2-0506	LKD	4.52%
C2-0506	Bedroom 1	3.35%
C2-0506	Bedroom 2	3.84%
C2-0507	LKD	5.68%
C2-0507	Bedroom	5.66%

The following ADF target values should be considered when reading the above table of results: 2% for kitchens, 1.5% for living rooms and 1% for bedrooms. In LKDs, the higher target value of 2.0% should be applied. Consideration should be given to the methodology section of this report, specifically "Recommended Minimum ADF" on page 10, when reviewing these results. The circa compliance rates across the entire scheme can be found in section 7.1.2 on page 226.



Figure 6.66: Floor plan of assessed building (L), Keyplan highlighting the assessed building (R).

6.3.66 Block C Level 05

Table No. 6.67: ADF Results Block C Level 05		
Unit Number	Room Description	Predicted ADF Value
C2-0508	LKD	3.59%
C2-0508	Bedroom	4.37%
C2-0509	LKD	3.52%
C2-0509	Bedroom 1	4.55%
C2-0509	Bedroom 2	2.57%
C2-0510	LKD	6.95%
C2-0510	Bedroom 1	5.13%
C2-0510	Bedroom 2	6.11%
C2-0511	LKD	3.45%
C2-0511	Bedroom 1	3.48%
C2-0511	Bedroom 2	5.44%
C2-0512	LKD	3.38%
C2-0512	Bedroom 1	3.45%
C2-0512	Bedroom 2	4.93%
C2-0513	LKD	3.34%
C2-0513	Bedroom 1	3.46%
C2-0513	Bedroom 2	4.91%
C2-0514	LKD	5.88%
C2-0514	Bedroom	1.64%

The following ADF target values should be considered when reading the above table of results: 2% for kitchens, 1.5% for living rooms and 1% for bedrooms. In LKDs, the higher target value of 2.0% should be applied. Consideration should be given to the methodology section of this report, specifically "Recommended Minimum ADF" on page 10, when reviewing these results. The circa compliance rates across the entire scheme can be found in section 7.1.2 on page 226.



Figure 6.67: Floor plan of assessed building (L), Keyplan highlighting the assessed building (R).

6.3.67 Block C Level 06

Table No. 6.68: ADF Results Block C Level 06

Unit Number	Room Description	Predicted ADF Value
C1-0601	LKD	3.18%
C1-0601	Bedroom 1	3.36%
C1-0601	Bedroom 2	4.27%
C1-0601	Bedroom 3	3.49%
C1-0602	LKD	3.46%
C1-0602	Bedroom	2.73%
C1-0603	LKD	2.66%
C1-0603	Bedroom 1	1.34%
C1-0603	Bedroom 2	4.19%
C1-0604	LKD	5.04%
C1-0604	Bedroom 1	3.99%
C1-0604	Bedroom 2	8.09%
C1-0605	LKD	3.80%
C1-0605	Bedroom 1	5.54%
C1-0605	Bedroom 2	6.04%
C1-0605	Bedroom 3	5.39%

The following ADF target values should be considered when reading the above table of results: 2% for kitchens, 1.5% for living rooms and 1% for bedrooms. In LKDs, the higher target value of 2.0% should be applied. Consideration should be given to the methodology section of this report, specifically "Recommended Minimum ADF" on page 10, when reviewing these results. The circa compliance rates across the entire scheme can be found in section 7.1.2 on page 226.



Figure 6.68: Floor plan of assessed building (L), Keyplan highlighting the assessed building (R).

6.3.68 Block C Level 06

Table No. 6.69: ADF Results Block C Level 06		
Unit Number	Room Description	Predicted ADF Value
C2-0601	LKD	4.57%
C2-0601	Bedroom 1	3.89%
C2-0601	Bedroom 2	2.49%
C2-0602	LKD	2.31%
C2-0602	Bedroom	2.45%
C2-0603	LKD	2.76%
C2-0603	Bedroom	2.85%
C2-0604	LKD	2.99%
C2-0604	Bedroom 1	2.20%
C2-0604	Bedroom 2	2.19%
C2-0605	LKD	2.26%
C2-0605	Bedroom 1	1.33%
C2-0605	Bedroom 2	2.34%
C2-0606	LKD	5.01%
C2-0606	Bedroom 1	3.75%
C2-0606	Bedroom 2	4.12%
C2-0607	LKD	5.96%
C2-0607	Bedroom	5.78%

The following ADF target values should be considered when reading the above table of results: 2% for kitchens, 1.5% for living rooms and 1% for bedrooms. In LKDs, the higher target value of 2.0% should be applied. Consideration should be given to the methodology section of this report, specifically "Recommended Minimum ADF" on page 10, when reviewing these results. The circa compliance rates across the entire scheme can be found in section 7.1.2 on page 226.



Figure 6.69: Floor plan of assessed building (L), Keyplan highlighting the assessed building (R).

6.3.69 Block C Level 06

Table No. 6.70: ADF Results Block C Level 06		
Unit Number	Room Description	Predicted ADF Value
C2-0608	LKD	3.69%
C2-0608	Bedroom	2.20%
C2-0609	LKD	3.67%
C2-0609	Bedroom 1	2.87%
C2-0609	Bedroom 2	4.45%
C2-0610	LKD	7.04%
C2-0610	Bedroom 1	5.26%
C2-0610	Bedroom 2	6.29%
C2-0611	LKD	3.48%
C2-0611	Bedroom 1	3.48%
C2-0611	Bedroom 2	5.50%
C2-0612	LKD	3.24%
C2-0612	Bedroom 1	3.25%
C2-0612	Bedroom 2	4.99%
C2-0613	LKD	3.38%
C2-0613	Bedroom 1	3.46%
C2-0613	Bedroom 2	4.98%
C2-0614	LKD	5.99%
C2-0614	Bedroom	1.64%

The following ADF target values should be considered when reading the above table of results: 2% for kitchens, 1.5% for living rooms and 1% for bedrooms. In LKDs, the higher target value of 2.0% should be applied. Consideration should be given to the methodology section of this report, specifically "Recommended Minimum ADF" on page 10, when reviewing these results. The circa compliance rates across the entire scheme can be found in section 7.1.2 on page 226.



Figure 6.70: Floor plan of assessed building (L), Keyplan highlighting the assessed building (R).

6.3.70 Block C Level 07

Table No. 6.71: ADF Results Block C Level 07

Unit Number	Room Description	Predicted ADF Value
C1-0701	LKD	3.46%
C1-0701	Bedroom 1	3.50%
C1-0701	Bedroom 2	4.48%
C1-0701	Bedroom 3	3.61%
C1-0702	LKD	3.76%
C1-0702	Bedroom	3.46%
C1-0703	LKD	2.79%
C1-0703	Bedroom 1	2.74%
C1-0703	Bedroom 2	4.29%
C1-0704	LKD	5.17%
C1-0704	Bedroom 1	4.00%
C1-0704	Bedroom 2	8.21%
C1-0705	LKD	3.90%
C1-0705	Bedroom 1	5.58%
C1-0705	Bedroom 2	6.08%
C1-0705	Bedroom 3	5.54%

The following ADF target values should be considered when reading the above table of results: 2% for kitchens, 1.5% for living rooms and 1% for bedrooms. In LKDs, the higher target value of 2.0% should be applied. Consideration should be given to the methodology section of this report, specifically "Recommended Minimum ADF" on page 10, when reviewing these results. The circa compliance rates across the entire scheme can be found in section 7.1.2 on page 226.



Figure 6.71: Floor plan of assessed building (L), Keyplan highlighting the assessed building (R).

6.3.71 Block C Level 07

Table No. 6.72: ADF Results Block C Level 07

Unit Number	Room Description	Predicted ADF Value
C2-0701	LKD	4.99%
C2-0701	Bedroom 1	4.06%
C2-0701	Bedroom 2	3.46%
C2-0702	LKD	3.15%
C2-0702	Bedroom	3.70%
C2-0703	LKD	3.45%
C2-0703	Bedroom	4.65%
C2-0704	LKD	4.40%
C2-0704	Bedroom 1	2.77%
C2-0704	Bedroom 2	4.17%
C2-0705	LKD	3.72%
C2-0705	Bedroom 1	1.61%
C2-0705	Bedroom 2	4.21%
C2-0706	LKD	6.88%
C2-0706	Bedroom 1	4.02%
C2-0706	Bedroom 2	4.39%
C2-0707	LKD	7.28%
C2-0707	Bedroom	6.05%

The following ADF target values should be considered when reading the above table of results: 2% for kitchens, 1.5% for living rooms and 1% for bedrooms. In LKDs, the higher target value of 2.0% should be applied. Consideration should be given to the methodology section of this report, specifically "Recommended Minimum ADF" on page 10, when reviewing these results. The circa compliance rates across the entire scheme can be found in section 7.1.2 on page 226.



Figure 6.72: Floor plan of assessed building (L), Keyplan highlighting the assessed building (R).

6.3.72 Block C Level 07

Table No. 6.73: ADF Results Block C Level 07

Unit Number	Room Description	Predicted ADF Value
C2-0708	LKD	4.41%
C2-0708	Bedroom	5.71%
C2-0709	LKD	4.56%
C2-0709	Bedroom 1	4.81%
C2-0709	Bedroom 2	3.56%
C2-0710	LKD	8.42%
C2-0710	Bedroom 1	5.38%
C2-0710	Bedroom 2	6.41%
C2-0711	LKD	4.52%
C2-0711	Bedroom 1	4.08%
C2-0711	Bedroom 2	5.60%
C2-0712	LKD	4.47%
C2-0712	Bedroom 1	4.09%
C2-0712	Bedroom 2	5.14%
C2-0713	LKD	4.44%
C2-0713	Bedroom 1	4.07%
C2-0713	Bedroom 2	5.11%
C2-0714	LKD	6.70%
C2-0714	Bedroom	2.22%

The following ADF target values should be considered when reading the above table of results: 2% for kitchens, 1.5% for living rooms and 1% for bedrooms. In LKDs, the higher target value of 2.0% should be applied. Consideration should be given to the methodology section of this report, specifically "Recommended Minimum ADF" on page 10, when reviewing these results. The circa compliance rates across the entire scheme can be found in section 7.1.2 on page 226.



Figure 6.73: Floor plan of assessed building (L), Keyplan highlighting the assessed building (R).

6.3.73 Block C Level 08

Table No. 6.74: ADF Results Block C Level 08

Unit Number	Room Description	Predicted ADF Value
C1-0801	LKD	5.55%
C1-0801	Bedroom 1	3.83%
C1-0801	Bedroom 2	4.84%
C1-0801	Bedroom 3	3.92%
C1-0802	LKD	4.14%
C1-0802	Bedroom	2.93%
C1-0803	LKD	2.88%
C1-0803	Bedroom 1	1.46%
C1-0803	Bedroom 2	4.39%
C1-0804	LKD	5.31%
C1-0804	Bedroom 1	4.18%
C1-0804	Bedroom 2	8.24%
C1-0805	LKD	3.98%
C1-0805	Bedroom 1	5.81%
C1-0805	Bedroom 2	6.31%
C1-0805	Bedroom 3	5.66%

The following ADF target values should be considered when reading the above table of results: 2% for kitchens, 1.5% for living rooms and 1% for bedrooms. In LKDs, the higher target value of 2.0% should be applied. Consideration should be given to the methodology section of this report, specifically "Recommended Minimum ADF" on page 10, when reviewing these results. The circa compliance rates across the entire scheme can be found in section 7.1.2 on page 226.



Figure 6.74: Floor plan of assessed building (L), Keyplan highlighting the assessed building (R).

6.3.74 Block C Level 09

Table No. 6.75: ADF Results Block C Level 09		
Unit Number	Room Description	Predicted ADF Value
C1-0902	LKD	4.55%
C1-0902	Bedroom	3.63%
C1-0903	LKD	2.94%
C1-0903	Bedroom 1	2.90%
C1-0903	Bedroom 2	4.44%
C1-0904	LKD	5.38%
C1-0904	Bedroom 1	4.15%
C1-0904	Bedroom 2	8.44%
C1-0905	LKD	4.03%
C1-0905	Bedroom 1	7.89%
C1-0905	Bedroom 2	6.27%
C1-0905	Bedroom 3	5.72%

The following ADF target values should be considered when reading the above table of results: 2% for kitchens, 1.5% for living rooms and 1% for bedrooms. In LKDs, the higher target value of 2.0% should be applied. Consideration should be given to the methodology section of this report, specifically "Recommended Minimum ADF" on page 10, when reviewing these results. The circa compliance rates across the entire scheme can be found in section 7.1.2 on page 226.



Figure 6.75: Floor plan of assessed building (L), Keyplan highlighting the assessed building (R).

6.3.75 Block C Level 10

Unit Number	Room Description	Predicted ADF Value
C1-1002	LKD	4.72%
C1-1002	Bedroom	3.01%
C1-1003	LKD	3.87%
C1-1003	Bedroom 1	2.31%
C1-1003	Bedroom 2	4.49%
C1-1004	LKD	6.98%
C1-1004	Bedroom 1	4.44%
C1-1004	Bedroom 2	8.61%
C1-1005	LKD	4.07%
C1-1005	Bedroom 1	8.20%
C1-1005	Bedroom 2	6.47%
C1-1005	Bedroom 3	5.78%

The following ADF target values should be considered when reading the above table of results: 2% for kitchens, 1.5% for living rooms and 1% for bedrooms. In LKDs, the higher target value of 2.0% should be applied. Consideration should be given to the methodology section of this report, specifically "Recommended Minimum ADF" on page 10, when reviewing these results. The circa compliance rates across the entire scheme can be found in section 7.1.2 on page 226.



Figure 6.76: Floor plan of assessed building (L), Keyplan highlighting the assessed building (R).

6.3.76 Block C Level 11

Table No. 6.77: ADF Results Block C Level 11

Unit Number	Room Description	Predicted ADF Value
C1-1101	LKD	5.59%
C1-1101	Bedroom	4.70%
C1-1102	LKD	4.84%
C1-1102	Bedroom 1	8.18%
C1-1102	Bedroom 2	6.37%
C1-1102	Bedroom 3	5.81%

The following ADF target values should be considered when reading the above table of results: 2% for kitchens, 1.5% for living rooms and 1% for bedrooms. In LKDs, the higher target value of 2.0% should be applied. Consideration should be given to the methodology section of this report, specifically "Recommended Minimum ADF" on page 10, when reviewing these results. The circa compliance rates across the entire scheme can be found in section 7.1.2 on page 226.

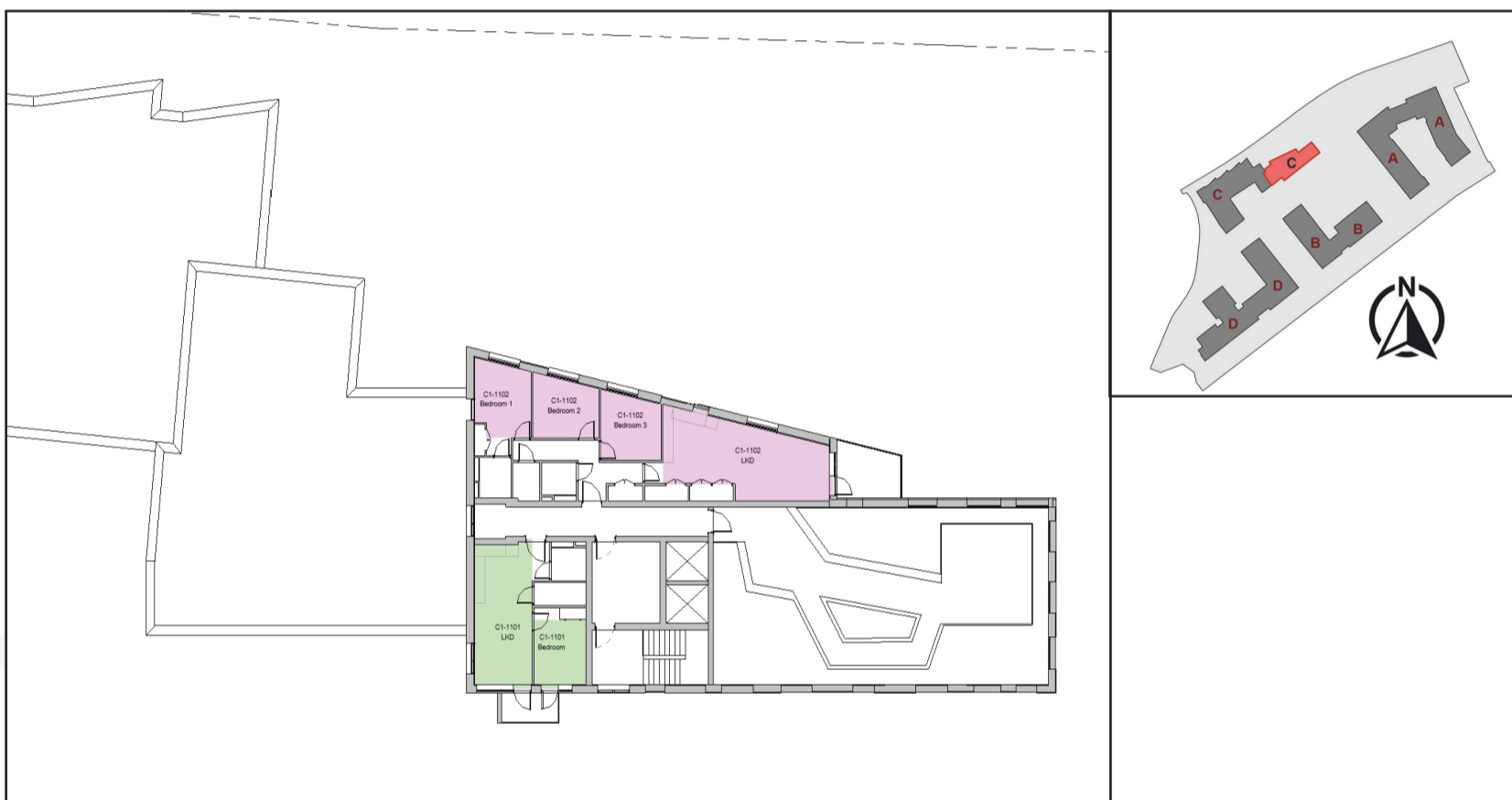

Figure 6.77: Floor plan of assessed building (L), Keyplan highlighting the assessed building (R).

6.3.77 Block D Level 01

Table No. 6.78: ADF Results Block D Level 01

Unit Number	Room Description	Predicted ADF Value
D1-0101	LKD	3.43%
D1-0101	Bedroom	4.10%
D1-0102	LKD	3.08%
D1-0102	Bedroom 1	3.18%
D1-0102	Bedroom 2	5.01%
D1-0103	LKD	4.65%
D1-0103	Bedroom 1	2.47%
D1-0103	Bedroom 2	4.98%
D1-0104	LKD	1.65%
D1-0104	Bedroom	1.41%
D1-0105	LKD	1.63%
D1-0105	Bedroom	1.33%
D1-0106	LKD	1.62%
D1-0106	Bedroom	1.26%
D1-0107	LKD	1.63%
D1-0107	Bedroom	1.34%
D1-0108	LKD	1.88%
D1-0108	Bedroom	1.45%

The following ADF target values should be considered when reading the above table of results: 2% for kitchens, 1.5% for living rooms and 1% for bedrooms. In LKDs, the higher target value of 2.0% should be applied. Consideration should be given to the methodology section of this report, specifically "Recommended Minimum ADF" on page 10, when reviewing these results. The circa compliance rates across the entire scheme can be found in section 7.1.2 on page 226.

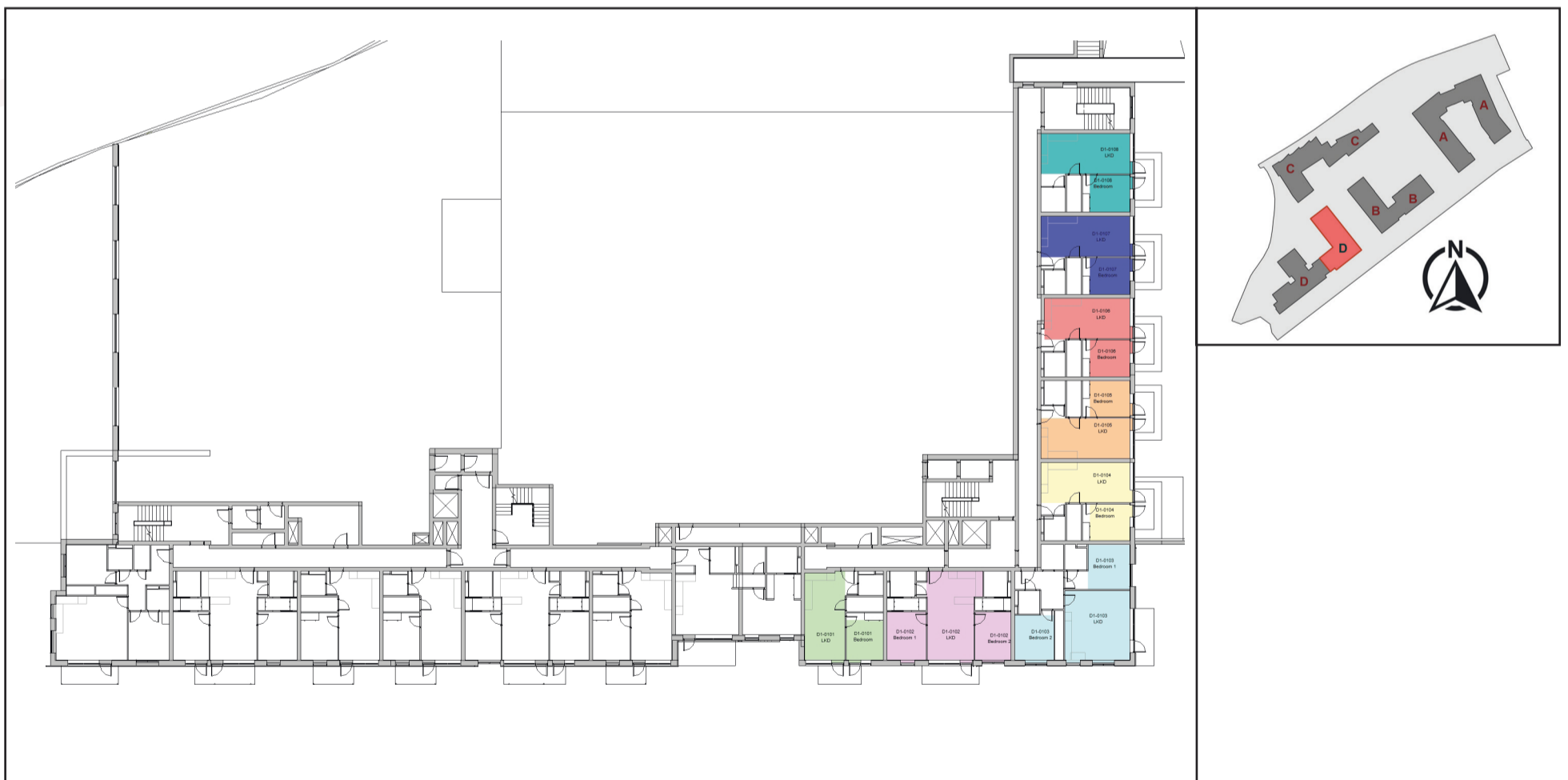

Figure 6.78: Floor plan of assessed building (L), Keyplan highlighting the assessed building (R).

6.3.78 Block D Level 01

Table No. 6.79: ADF Results Block D Level 01

Unit Number	Room Description	Predicted ADF Value
D2-0101	LKD	3.22%
D2-0101	Bedroom	1.95%
D2-0102	LKD	3.65%
D2-0102	Bedroom	2.70%
D2-0103	LKD	2.99%
D2-0103	Bedroom 1	3.95%
D2-0103	Bedroom 1	3.97%
D2-0104	LKD	3.64%
D2-0104	Bedroom	2.79%
D2-0105	LKD	3.64%
D2-0105	Bedroom	2.78%
D2-0106	LKD	3.04%
D2-0106	Bedroom 1	2.77%
D2-0106	Bedroom 1	4.15%
D2-0107	LKD	6.41%
D2-0107	Bedroom 1	5.72%
D2-0107	Bedroom 1	5.77%

The following ADF target values should be considered when reading the above table of results: 2% for kitchens, 1.5% for living rooms and 1% for bedrooms. In LKDs, the higher target value of 2.0% should be applied. Consideration should be given to the methodology section of this report, specifically "Recommended Minimum ADF" on page 10, when reviewing these results. The circa compliance rates across the entire scheme can be found in section 7.1.2 on page 226.



Figure 6.79: Floor plan of assessed building (L), Keyplan highlighting the assessed building (R).

6.3.79 Block D Level 02

Unit Number	Room Description	Predicted ADF Value
D1-0201	LKD	2.66%
D1-0201	Bedroom 1	3.00%
D1-0201	Bedroom 2	3.82%
D1-0201	Bedroom 3	3.31%
D1-0202	LKD	3.60%
D1-0202	Bedroom	4.30%
D1-0203	LKD	3.24%
D1-0203	Bedroom 1	3.44%
D1-0203	Bedroom 2	4.48%
D1-0204	LKD	4.98%
D1-0204	Bedroom 1	2.80%
D1-0204	Bedroom 2	5.31%
D1-0205	LKD	1.81%
D1-0205	Bedroom	1.22%
D1-0206	LKD	1.75%
D1-0206	Bedroom	1.02%

The following ADF target values should be considered when reading the above table of results: 2% for kitchens, 1.5% for living rooms and 1% for bedrooms. In LKDs, the higher target value of 2.0% should be applied. Consideration should be given to the methodology section of this report, specifically "Recommended Minimum ADF" on page 10, when reviewing these results. The circa compliance rates across the entire scheme can be found in section 7.1.2 on page 226.

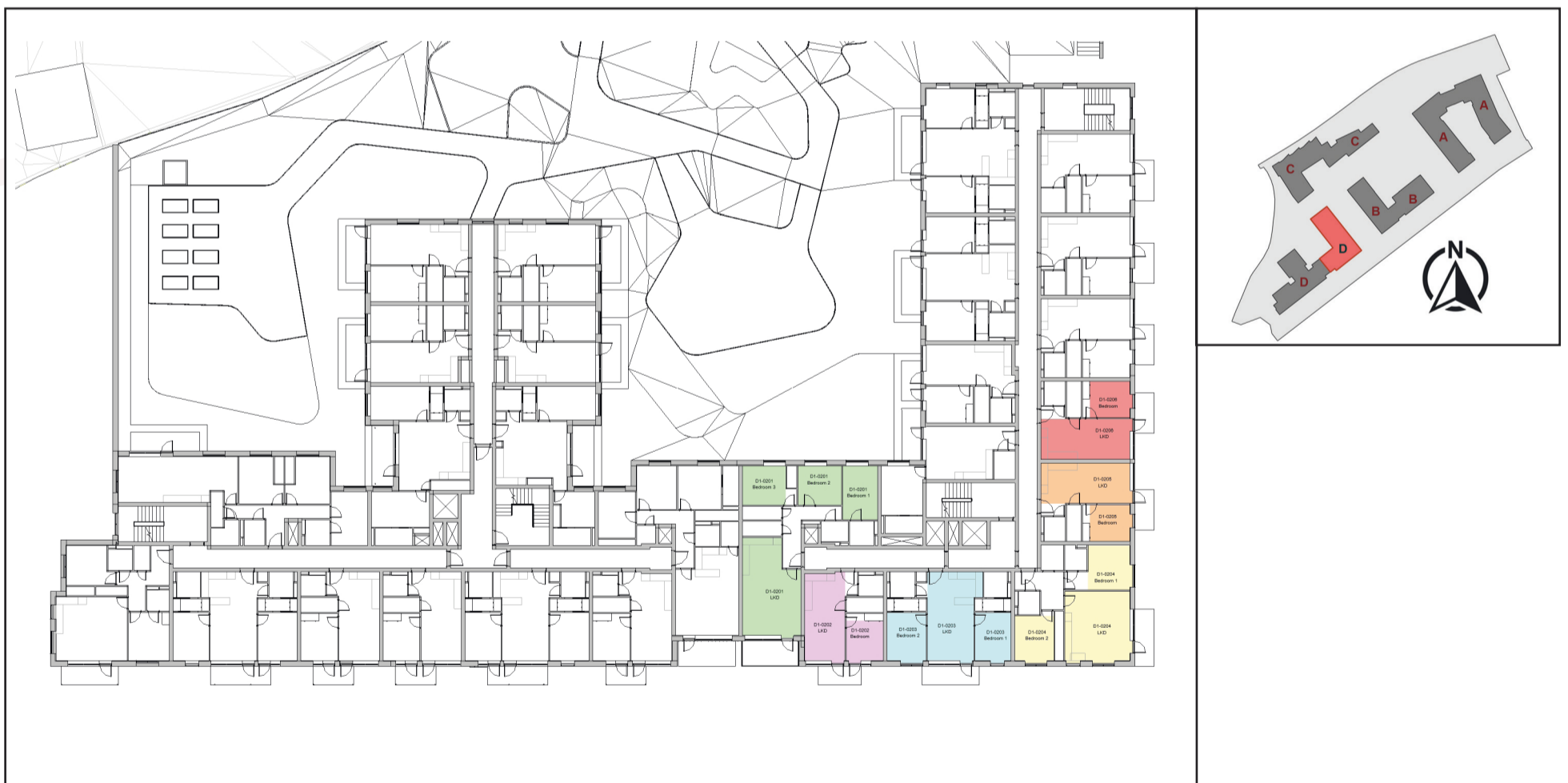

Figure 6.80: Floor plan of assessed building (L), Keyplan highlighting the assessed building (R).

6.3.80 Block D Level 02

Table No. 6.81: ADF Results Block D Level 02

Unit Number	Room Description	Predicted ADF Value
D1-0207	LKD	1.71%
D1-0207	Bedroom	1.04%
D1-0208	LKD	1.77%
D1-0208	Bedroom	1.13%
D1-0209	LKD	1.99%
D1-0209	Bedroom	1.16%
D1-0210	LKD	2.60%
D1-0210	Bedroom 1	3.88%
D1-0210	Bedroom 2	4.65%
D1-0211	LKD	2.15%
D1-0211	Bedroom 1	3.25%
D1-0211	Bedroom 2	1.85%
D1-0212	LKD	2.04%
D1-0212	Bedroom	1.90%
D1-0213	LKD	0.98%
D1-0213	Bedroom	2.33%

The following ADF target values should be considered when reading the above table of results: 2% for kitchens, 1.5% for living rooms and 1% for bedrooms. In LKDs, the higher target value of 2.0% should be applied. Consideration should be given to the methodology section of this report, specifically "Recommended Minimum ADF" on page 10, when reviewing these results. The circa compliance rates across the entire scheme can be found in section 7.1.2 on page 226.



Figure 6.81: Floor plan of assessed building (L), Keyplan highlighting the assessed building (R).

6.3.81 Block D Level 02

Table No. 6.82: ADF Results Block D Level 02

Unit Number	Room Description	Predicted ADF Value
D2-0201	LKD	2.69%
D2-0201	Bedroom 1	3.51%
D2-0201	Bedroom 2	3.32%
D2-0201	Bedroom 3	1.56%
D2-0202	LKD	3.82%
D2-0202	Bedroom	3.73%
D2-0203	LKD	3.14%
D2-0203	Bedroom 1	4.20%
D2-0203	Bedroom 2	2.93%
D2-0204	LKD	3.80%
D2-0204	Bedroom	3.82%
D2-0205	LKD	3.79%
D2-0205	Bedroom	3.83%
D2-0206	LKD	3.16%
D2-0206	Bedroom 1	3.15%
D2-0206	Bedroom 2	3.96%
D2-0207	LKD	6.68%
D2-0207	Bedroom 1	5.94%
D2-0207	Bedroom 2	6.34%

The following ADF target values should be considered when reading the above table of results: 2% for kitchens, 1.5% for living rooms and 1% for bedrooms. In LKDs, the higher target value of 2.0% should be applied. Consideration should be given to the methodology section of this report, specifically "Recommended Minimum ADF" on page 10, when reviewing these results. The circa compliance rates across the entire scheme can be found in section 7.1.2 on page 226.



Figure 6.82: Floor plan of assessed building (L), Keyplan highlighting the assessed building (R).

6.3.82 Block D Level 02

Table No. 6.83: ADF Results Block D Level 02		
Unit Number	Room Description	Predicted ADF Value
D2-0208	LKD	5.67%
D2-0208	Bedroom 1	1.13%
D2-0208	Bedroom 2	3.77%
D2-0208	Bedroom 3	4.05%
D2-0209	Bedroom 1	2.47%
D2-0209	Bedroom 1	0.94%
D2-0209	Bedroom 2	0.82%
D2-0210	LKD	2.42%
D2-0210	Bedroom	2.67%
D2-0211	LKD	5.39%
D2-0211	Bedroom	3.46%
D2-0212	LKD	4.77%
D2-0212	Bedroom	1.84%
D2-0213	LKD	1.35%
D2-0213	Bedroom	1.56%
D2-0214	LKD	0.48%
D2-0214	Bedroom 1	1.35%
D2-0214	Bedroom 3	1.31%

The following ADF target values should be considered when reading the above table of results: 2% for kitchens, 1.5% for living rooms and 1% for bedrooms. In LKDs, the higher target value of 2.0% should be applied. Consideration should be given to the methodology section of this report, specifically "Recommended Minimum ADF" on page 10, when reviewing these results. The circa compliance rates across the entire scheme can be found in section 7.1.2 on page 226.



Figure 6.83: Floor plan of assessed building (L), Keyplan highlighting the assessed building (R).

6.3.83 Block D Level 03

Unit Number	Room Description	Predicted ADF Value
D1-0301	LKD	2.72%
D1-0301	Bedroom 1	3.35%
D1-0301	Bedroom 2	4.27%
D1-0301	Bedroom 3	3.79%
D1-0302	LKD	3.68%
D1-0302	Bedroom	4.38%
D1-0303	LKD	3.31%
D1-0303	Bedroom 1	5.24%
D1-0303	Bedroom 2	3.38%
D1-0304	LKD	5.18%
D1-0304	Bedroom 1	3.12%
D1-0304	Bedroom 2	5.44%
D1-0305	LKD	1.97%
D1-0305	Bedroom	1.70%
D1-0306	LKD	1.91%
D1-0306	Bedroom	1.52%

The following ADF target values should be considered when reading the above table of results: 2% for kitchens, 1.5% for living rooms and 1% for bedrooms. In LKDs, the higher target value of 2.0% should be applied. Consideration should be given to the methodology section of this report, specifically "Recommended Minimum ADF" on page 10, when reviewing these results. The circa compliance rates across the entire scheme can be found in section 7.1.2 on page 226.



Figure 6.84: Floor plan of assessed building (L), Keyplan highlighting the assessed building (R).

6.3.84 Block D Level 03

Table No. 6.85: ADF Results Block D Level 03		
Unit Number	Room Description	Predicted ADF Value
D1-0307	LKD	1.84%
D1-0307	Bedroom	1.50%
D1-0308	LKD	1.93%
D1-0308	Bedroom	1.57%
D1-0309	LKD	2.12%
D1-0309	Bedroom	1.74%
D1-0310	LKD	2.66%
D1-0310	Bedroom 1	2.85%
D1-0310	Bedroom 2	5.82%
D1-0311	LKD	2.24%
D1-0311	Bedroom 1	2.63%
D1-0311	Bedroom 2	3.01%
D1-0312	LKD	2.31%
D1-0312	Bedroom	1.07%
D1-0313	LKD	1.19%
D1-0313	Bedroom	2.40%

The following ADF target values should be considered when reading the above table of results: 2% for kitchens, 1.5% for living rooms and 1% for bedrooms. In LKDs, the higher target value of 2.0% should be applied. Consideration should be given to the methodology section of this report, specifically "Recommended Minimum ADF" on page 10, when reviewing these results. The circa compliance rates across the entire scheme can be found in section 7.1.2 on page 226.



Figure 6.85: Floor plan of assessed building (L), Keyplan highlighting the assessed building (R).

6.3.85 Block D Level 03

Table No. 6.86: ADF Results Block D Level 03

Unit Number	Room Description	Predicted ADF Value
D2-0301	LKD	2.74%
D2-0301	Bedroom 1	4.01%
D2-0301	Bedroom 2	3.87%
D2-0301	Bedroom 3	1.86%
D2-0302	LKD	3.93%
D2-0302	Bedroom	2.88%
D2-0303	LKD	3.20%
D2-0303	Bedroom 1	3.21%
D2-0303	Bedroom 2	4.20%
D2-0304	LKD	3.89%
D2-0304	Bedroom	2.96%
D2-0305	LKD	3.90%
D2-0305	Bedroom	2.93%
D2-0306	LKD	3.23%
D2-0306	Bedroom 1	4.38%
D2-0306	Bedroom 2	3.00%
D2-0307	LKD	6.82%
D2-0307	Bedroom 1	6.07%
D2-0307	Bedroom 2	6.56%

The following ADF target values should be considered when reading the above table of results: 2% for kitchens, 1.5% for living rooms and 1% for bedrooms. In LKDs, the higher target value of 2.0% should be applied. Consideration should be given to the methodology section of this report, specifically "Recommended Minimum ADF" on page 10, when reviewing these results. The circa compliance rates across the entire scheme can be found in section 7.1.2 on page 226.



Figure 6.86: Floor plan of assessed building (L), Keyplan highlighting the assessed building (R).

6.3.86 Block D Level 03

Table No. 6.87: ADF Results Block D Level 03

Unit Number	Room Description	Predicted ADF Value
D2-0308	LKD	6.23%
D2-0308	Bedroom 1	1.38%
D2-0308	Bedroom 2	4.22%
D2-0308	Bedroom 3	4.53%
D2-0309	Bedroom 1	2.78%
D2-0309	Bedroom 1	1.04%
D2-0309	Bedroom 2	0.87%
D2-0310	LKD	2.62%
D2-0310	Bedroom	2.93%
D2-0311	LKD	5.92%
D2-0311	Bedroom	3.67%
D2-0312	LKD	4.99%
D2-0312	Bedroom	2.14%
D2-0313	LKD	1.48%
D2-0313	Bedroom	1.66%
D2-0314	LKD	0.60%
D2-0314	Bedroom 1	1.73%
D2-0314	Bedroom 3	1.26%

The following ADF target values should be considered when reading the above table of results: 2% for kitchens, 1.5% for living rooms and 1% for bedrooms. In LKDs, the higher target value of 2.0% should be applied. Consideration should be given to the methodology section of this report, specifically "Recommended Minimum ADF" on page 10, when reviewing these results. The circa compliance rates across the entire scheme can be found in section 7.1.2 on page 226.



Figure 6.87: Floor plan of assessed building (L), Keyplan highlighting the assessed building (R).

6.3.87 Block D Level 04

Unit Number	Room Description	Predicted ADF Value
D1-0401	LKD	2.77%
D1-0401	Bedroom 1	3.62%
D1-0401	Bedroom 2	4.57%
D1-0401	Bedroom 3	4.12%
D1-0402	LKD	3.74%
D1-0402	Bedroom	4.46%
D1-0403	LKD	3.34%
D1-0403	Bedroom 1	3.64%
D1-0403	Bedroom 2	4.68%
D1-0404	LKD	5.47%
D1-0404	Bedroom 1	3.34%
D1-0404	Bedroom 2	5.60%
D1-0405	LKD	2.24%
D1-0405	Bedroom	1.56%
D1-0406	LKD	2.18%
D1-0406	Bedroom	1.42%

The following ADF target values should be considered when reading the above table of results: 2% for kitchens, 1.5% for living rooms and 1% for bedrooms. In LKDs, the higher target value of 2.0% should be applied. Consideration should be given to the methodology section of this report, specifically "Recommended Minimum ADF" on page 10, when reviewing these results. The circa compliance rates across the entire scheme can be found in section 7.1.2 on page 226.



Figure 6.88: Floor plan of assessed building (L), Keyplan highlighting the assessed building (R).

6.3.88 Block D Level 04

Table No. 6.89: ADF Results Block D Level 04

Unit Number	Room Description	Predicted ADF Value
D1-0407	LKD	2.11%
D1-0407	Bedroom	1.42%
D1-0408	LKD	2.16%
D1-0408	Bedroom	1.53%
D1-0409	LKD	2.34%
D1-0409	Bedroom	1.58%
D1-0410	LKD	2.75%
D1-0410	Bedroom 1	3.97%
D1-0410	Bedroom 2	5.09%
D1-0411	LKD	2.41%
D1-0411	Bedroom 1	3.59%
D1-0411	Bedroom 2	2.31%
D1-0412	LKD	2.54%
D1-0412	Bedroom	2.55%
D1-0413	LKD	1.39%
D1-0413	Bedroom	2.54%

The following ADF target values should be considered when reading the above table of results: 2% for kitchens, 1.5% for living rooms and 1% for bedrooms. In LKDs, the higher target value of 2.0% should be applied. Consideration should be given to the methodology section of this report, specifically "Recommended Minimum ADF" on page 10, when reviewing these results. The circa compliance rates across the entire scheme can be found in section 7.1.2 on page 226.



Figure 6.89: Floor plan of assessed building (L), Keyplan highlighting the assessed building (R).

6.3.89 Block D Level 04

Table No. 6.90: ADF Results Block D Level 04

Unit Number	Room Description	Predicted ADF Value
D2-0401	LKD	2.79%
D2-0401	Bedroom 1	4.23%
D2-0401	Bedroom 2	4.24%
D2-0401	Bedroom 3	2.25%
D2-0402	LKD	4.03%
D2-0402	Bedroom	3.90%
D2-0403	LKD	3.26%
D2-0403	Bedroom 1	4.39%
D2-0403	Bedroom 2	3.09%
D2-0404	LKD	3.98%
D2-0404	Bedroom	3.95%
D2-0405	LKD	3.98%
D2-0405	Bedroom	3.98%
D2-0406	LKD	3.29%
D2-0406	Bedroom 1	3.35%
D2-0406	Bedroom 2	4.13%
D2-0407	LKD	6.96%
D2-0407	Bedroom 1	6.24%
D2-0407	Bedroom 2	6.69%

The following ADF target values should be considered when reading the above table of results: 2% for kitchens, 1.5% for living rooms and 1% for bedrooms. In LKDs, the higher target value of 2.0% should be applied. Consideration should be given to the methodology section of this report, specifically "Recommended Minimum ADF" on page 10, when reviewing these results. The circa compliance rates across the entire scheme can be found in section 7.1.2 on page 226.



Figure 6.90: Floor plan of assessed building (L), Keyplan highlighting the assessed building (R).

6.3.90 Block D Level 04

Table No. 6.91: ADF Results Block D Level 04		
Unit Number	Room Description	Predicted ADF Value
D2-0408	LKD	6.52%
D2-0408	Bedroom 1	1.67%
D2-0408	Bedroom 2	4.65%
D2-0408	Bedroom 3	4.93%
D2-0409	Bedroom 1	3.15%
D2-0409	Bedroom 1	1.16%
D2-0409	Bedroom 2	0.94%
D2-0410	LKD	2.88%
D2-0410	Bedroom	3.11%
D2-0411	LKD	6.14%
D2-0411	Bedroom	3.86%
D2-0412	LKD	5.17%
D2-0412	Bedroom	2.44%
D2-0413	LKD	1.68%
D2-0413	Bedroom	1.87%
D2-0414	LKD	0.72%
D2-0414	Bedroom 1	2.00%
D2-0414	Bedroom 3	1.38%

The following ADF target values should be considered when reading the above table of results: 2% for kitchens, 1.5% for living rooms and 1% for bedrooms. In LKDs, the higher target value of 2.0% should be applied. Consideration should be given to the methodology section of this report, specifically "Recommended Minimum ADF" on page 10, when reviewing these results. The circa compliance rates across the entire scheme can be found in section 7.1.2 on page 226.



Figure 6.91: Floor plan of assessed building (L), Keyplan highlighting the assessed building (R).

6.3.91 Block D Level 05

Table No. 6.92: ADF Results Block D Level 05

Unit Number	Room Description	Predicted ADF Value
D1-0501	LKD	2.80%
D1-0501	Bedroom 1	3.83%
D1-0501	Bedroom 2	4.82%
D1-0501	Bedroom 3	4.37%
D1-0502	LKD	3.78%
D1-0502	Bedroom	4.55%
D1-0503	LKD	3.38%
D1-0503	Bedroom 1	5.44%
D1-0503	Bedroom 2	3.53%
D1-0504	LKD	5.79%
D1-0504	Bedroom 1	3.72%
D1-0504	Bedroom 2	5.69%
D1-0505	LKD	2.58%
D1-0505	Bedroom	2.44%
D1-0506	LKD	2.53%
D1-0506	Bedroom	2.29%

The following ADF target values should be considered when reading the above table of results: 2% for kitchens, 1.5% for living rooms and 1% for bedrooms. In LKDs, the higher target value of 2.0% should be applied. Consideration should be given to the methodology section of this report, specifically "Recommended Minimum ADF" on page 10, when reviewing these results. The circa compliance rates across the entire scheme can be found in section 7.1.2 on page 226.



Figure 6.92: Floor plan of assessed building (L), Keyplan highlighting the assessed building (R).

6.3.92 Block D Level 05

Table No. 6.93: ADF Results Block D Level 05

Unit Number	Room Description	Predicted ADF Value
D1-0507	LKD	2.45%
D1-0507	Bedroom	2.31%
D1-0508	LKD	2.51%
D1-0508	Bedroom	2.33%
D1-0509	LKD	2.62%
D1-0509	Bedroom	2.44%
D1-0510	LKD	2.83%
D1-0510	Bedroom 1	2.97%
D1-0510	Bedroom 2	6.24%
D1-0511	LKD	2.58%
D1-0511	Bedroom 1	2.82%
D1-0511	Bedroom 2	3.38%
D1-0512	LKD	2.75%
D1-0512	Bedroom	1.33%
D1-0513	LKD	1.52%
D1-0513	Bedroom	2.65%

The following ADF target values should be considered when reading the above table of results: 2% for kitchens, 1.5% for living rooms and 1% for bedrooms. In LKDs, the higher target value of 2.0% should be applied. Consideration should be given to the methodology section of this report, specifically "Recommended Minimum ADF" on page 10, when reviewing these results. The circa compliance rates across the entire scheme can be found in section 7.1.2 on page 226.



Figure 6.93: Floor plan of assessed building (L), Keyplan highlighting the assessed building (R).

6.3.93 Block D Level 05

Table No. 6.94: ADF Results Block D Level 05

Unit Number	Room Description	Predicted ADF Value
D2-0501	LKD	2.84%
D2-0501	Bedroom 1	4.46%
D2-0501	Bedroom 2	4.64%
D2-0501	Bedroom 3	2.95%
D2-0502	LKD	4.64%
D2-0502	Bedroom	4.25%
D2-0503	LKD	4.64%
D2-0503	Bedroom 1	3.82%
D2-0503	Bedroom 2	4.59%
D2-0504	LKD	4.55%
D2-0504	Bedroom	4.28%
D2-0505	LKD	4.58%
D2-0505	Bedroom	4.28%
D2-0506	LKD	4.68%
D2-0506	Bedroom 1	4.87%
D2-0506	Bedroom 2	3.58%
D2-0507	LKD	8.49%
D2-0507	Bedroom 1	6.40%
D2-0507	Bedroom 2	6.75%

The following ADF target values should be considered when reading the above table of results: 2% for kitchens, 1.5% for living rooms and 1% for bedrooms. In LKDs, the higher target value of 2.0% should be applied. Consideration should be given to the methodology section of this report, specifically "Recommended Minimum ADF" on page 10, when reviewing these results. The circa compliance rates across the entire scheme can be found in section 7.1.2 on page 226.



Figure 6.94: Floor plan of assessed building (L), Keyplan highlighting the assessed building (R).

6.3.94 Block D Level 05

Table No. 6.95: ADF Results Block D Level 05		
Unit Number	Room Description	Predicted ADF Value
D2-0508	LKD	8.14%
D2-0508	Bedroom 1	2.35%
D2-0508	Bedroom 2	5.10%
D2-0508	Bedroom 3	5.27%
D2-0509	Bedroom 1	3.56%
D2-0509	Bedroom 1	1.50%
D2-0509	Bedroom 2	1.22%
D2-0510	LKD	4.13%
D2-0510	Bedroom	4.88%
D2-0511	LKD	7.23%
D2-0511	Bedroom	4.95%
D2-0512	LKD	6.40%
D2-0512	Bedroom	3.71%
D2-0513	LKD	2.92%
D2-0513	Bedroom	3.63%
D2-0514	LKD	0.95%
D2-0514	Bedroom 1	2.33%
D2-0514	Bedroom 3	1.77%

The following ADF target values should be considered when reading the above table of results: 2% for kitchens, 1.5% for living rooms and 1% for bedrooms. In LKDs, the higher target value of 2.0% should be applied. Consideration should be given to the methodology section of this report, specifically "Recommended Minimum ADF" on page 10, when reviewing these results. The circa compliance rates across the entire scheme can be found in section 7.1.2 on page 226.



Figure 6.95: Floor plan of assessed building (L), Keyplan highlighting the assessed building (R).

6.3.95 Block D Level 06

Table No. 6.96: ADF Results Block D Level 06		
Unit Number	Room Description	Predicted ADF Value
D1-0601	LKD	2.86%
D1-0601	Bedroom 1	4.00%
D1-0601	Bedroom 2	5.01%
D1-0601	Bedroom 3	4.60%
D1-0602	LKD	3.83%
D1-0602	Bedroom	4.57%
D1-0603	LKD	3.40%
D1-0603	Bedroom 1	3.73%
D1-0603	Bedroom 2	4.80%
D1-0604	LKD	6.07%
D1-0604	Bedroom 1	3.90%
D1-0604	Bedroom 2	5.75%
D1-0605	LKD	2.94%
D1-0605	Bedroom	2.19%
D1-0606	LKD	2.91%
D1-0606	Bedroom	2.10%

The following ADF target values should be considered when reading the above table of results: 2% for kitchens, 1.5% for living rooms and 1% for bedrooms. In LKDs, the higher target value of 2.0% should be applied. Consideration should be given to the methodology section of this report, specifically "Recommended Minimum ADF" on page 10, when reviewing these results. The circa compliance rates across the entire scheme can be found in section 7.1.2 on page 226.



Figure 6.96: Floor plan of assessed building (L), Keyplan highlighting the assessed building (R).

6.3.96 Block D Level 06

Unit Number	Room Description	Predicted ADF Value
D1-0607	LKD	2.83%
D1-0607	Bedroom	2.10%
D1-0608	LKD	2.85%
D1-0608	Bedroom	2.16%
D1-0609	LKD	2.92%
D1-0609	Bedroom	2.16%
D1-0610	LKD	2.96%
D1-0610	Bedroom 1	4.19%
D1-0610	Bedroom 2	5.46%
D1-0611	LKD	2.75%
D1-0611	Bedroom 1	3.92%
D1-0611	Bedroom 2	2.55%
D1-0612	LKD	2.95%
D1-0612	Bedroom	3.08%
D1-0613	LKD	1.64%
D1-0613	Bedroom	2.75%

The following ADF target values should be considered when reading the above table of results: 2% for kitchens, 1.5% for living rooms and 1% for bedrooms. In LKDs, the higher target value of 2.0% should be applied. Consideration should be given to the methodology section of this report, specifically "Recommended Minimum ADF" on page 10, when reviewing these results. The circa compliance rates across the entire scheme can be found in section 7.1.2 on page 226.



Figure 6.97: Floor plan of assessed building (L), Keyplan highlighting the assessed building (R).

6.3.97 Block D Level 06

Table No. 6.98: ADF Results Block D Level 06		
Unit Number	Room Description	Predicted ADF Value
D2-0601	LKD	3.49%
D2-0601	Bedroom 1	3.15%
D2-0601	Bedroom 2	4.59%
D2-0602	LKD	5.49%
D2-0602	Bedroom 1	6.02%
D2-0602	Bedroom 2	5.28%
D2-0602	Bedroom 3	4.69%
D2-0603	LKD	4.32%
D2-0603	Bedroom 1	5.26%
D2-0603	Bedroom 2	2.40%
D2-0604	LKD	7.86%
D2-0604	Bedroom 1	5.90%
D2-0604	Bedroom 2	5.16%
D2-0604	Bedroom 3	5.22%
D2-0605	LKD	5.08%
D2-0605	Bedroom	3.48%
D2-0606	LKD	4.47%
D2-0606	Bedroom	2.06%
D2-0607	LKD	3.99%
D2-0607	Bedroom	1.87%

The following ADF target values should be considered when reading the above table of results: 2% for kitchens, 1.5% for living rooms and 1% for bedrooms. In LKDs, the higher target value of 2.0% should be applied. Consideration should be given to the methodology section of this report, specifically "Recommended Minimum ADF" on page 10, when reviewing these results. The circa compliance rates across the entire scheme can be found in section 7.1.2 on page 226.



Figure 6.98: Floor plan of assessed building (L), Keyplan highlighting the assessed building (R).

6.3.98 Block D Level 07

Table No. 6.99: ADF Results Block D Level 07

Unit Number	Room Description	Predicted ADF Value
D1-0701	LKD	4.72%
D1-0701	Bedroom 1	4.28%
D1-0701	Bedroom 2	5.34%
D1-0701	Bedroom 3	4.87%
D1-0702	LKD	4.74%
D1-0702	Bedroom	5.61%
D1-0703	LKD	3.42%
D1-0703	Bedroom 1	5.57%
D1-0703	Bedroom 2	3.57%
D1-0704	LKD	6.27%
D1-0704	Bedroom 1	4.14%
D1-0704	Bedroom 2	5.80%
D1-0705	LKD	3.20%
D1-0705	Bedroom	3.10%
D1-0706	LKD	3.16%
D1-0706	Bedroom	3.00%

The following ADF target values should be considered when reading the above table of results: 2% for kitchens, 1.5% for living rooms and 1% for bedrooms. In LKDs, the higher target value of 2.0% should be applied. Consideration should be given to the methodology section of this report, specifically "Recommended Minimum ADF" on page 10, when reviewing these results. The circa compliance rates across the entire scheme can be found in section 7.1.2 on page 226.



Figure 6.99: Floor plan of assessed building (L), Keyplan highlighting the assessed building (R).

6.3.99 Block D Level 07

Table No. 6.100: ADF Results Block D Level 07

Unit Number	Room Description	Predicted ADF Value
D1-0707	LKD	3.65%
D1-0707	Bedroom	4.78%
D1-0708	LKD	3.68%
D1-0708	Bedroom	4.73%
D1-0709	LKD	3.63%
D1-0709	Bedroom	4.77%
D1-0710	LKD	4.46%
D1-0710	Bedroom 1	3.58%
D1-0710	Bedroom 2	7.01%
D1-0711	LKD	4.26%
D1-0711	Bedroom 1	3.46%
D1-0711	Bedroom 2	4.01%
D1-0712	LKD	3.19%
D1-0712	Bedroom	1.56%
D1-0713	LKD	1.78%
D1-0713	Bedroom	2.84%

The following ADF target values should be considered when reading the above table of results: 2% for kitchens, 1.5% for living rooms and 1% for bedrooms. In LKDs, the higher target value of 2.0% should be applied. Consideration should be given to the methodology section of this report, specifically "Recommended Minimum ADF" on page 10, when reviewing these results. The circa compliance rates across the entire scheme can be found in section 7.1.2 on page 226.



Figure 6.100: Floor plan of assessed building (L), Keyplan highlighting the assessed building (R).

6.3.100 Block D Level 07

Table No. 6.101: ADF Results Block D Level 07		
Unit Number	Room Description	Predicted ADF Value
D2-0701	LKD	5.56%
D2-0701	Bedroom 2	4.93%
D2-0702	LKD	5.75%
D2-0702	Bedroom 1	5.50%
D2-0702	Bedroom 2	7.55%
D2-0703	LKD	7.63%
D2-0703	Bedroom 1	5.62%
D2-0703	Bedroom 2	7.58%
D2-0704	LKD	6.62%
D2-0704	Bedroom	8.64%
D2-0705	LKD	6.16%
D2-0705	Bedroom	3.42%
D2-0705	Bedroom 1	3.83%

The following ADF target values should be considered when reading the above table of results: 2% for kitchens, 1.5% for living rooms and 1% for bedrooms. In LKDs, the higher target value of 2.0% should be applied. Consideration should be given to the methodology section of this report, specifically "Recommended Minimum ADF" on page 10, when reviewing these results. The circa compliance rates across the entire scheme can be found in section 7.1.2 on page 226.



Figure 6.101: Floor plan of assessed building (L), Keyplan highlighting the assessed building (R).

6.3.101 Block D Level 08

Unit Number	Room Description	Predicted ADF Value
D1-0801	LKD	3.38%
D1-0801	Bedroom 1	3.74%
D1-0801	Bedroom 2	8.69%
D1-0802	LKD	6.41%
D1-0802	Bedroom 1	4.26%
D1-0802	Bedroom 2	5.82%
D1-0803	LKD	3.37%
D1-0803	Bedroom	2.50%
D1-0804	LKD	3.36%
D1-0804	Bedroom	7.53%
D1-0805	LKD	6.70%
D1-0805	Bedroom	3.61%
D1-0806	LKD	1.97%
D1-0806	Bedroom	7.79%

The following ADF target values should be considered when reading the above table of results: 2% for kitchens, 1.5% for living rooms and 1% for bedrooms. In LKDs, the higher target value of 2.0% should be applied. Consideration should be given to the methodology section of this report, specifically "Recommended Minimum ADF" on page 10, when reviewing these results. The circa compliance rates across the entire scheme can be found in section 7.1.2 on page 226.



Figure 6.102: Floor plan of assessed building (L), Keyplan highlighting the assessed building (R).

6.3.102 Block D Level 09

Unit Number	Room Description	Predicted ADF Value
D1-0901	LKD	4.52%
D1-0901	Bedroom 1	5.79%
D1-0901	Bedroom 2	8.20%
D1-0902	LKD	7.78%
D1-0902	Bedroom 1	4.40%
D1-0902	Bedroom 2	5.87%
D1-0903	LKD	3.95%
D1-0903	Bedroom	5.00%
D1-0904	LKD	3.98%
D1-0904	Bedroom	9.54%
D1-0905	LKD	7.87%
D1-0905	Bedroom	2.63%
D1-0906	LKD	3.24%
D1-0906	Bedroom	8.76%

The following ADF target values should be considered when reading the above table of results: 2% for kitchens, 1.5% for living rooms and 1% for bedrooms. In LKDs, the higher target value of 2.0% should be applied. Consideration should be given to the methodology section of this report, specifically "Recommended Minimum ADF" on page 10, when reviewing these results. The circa compliance rates across the entire scheme can be found in section 7.1.2 on page 226.

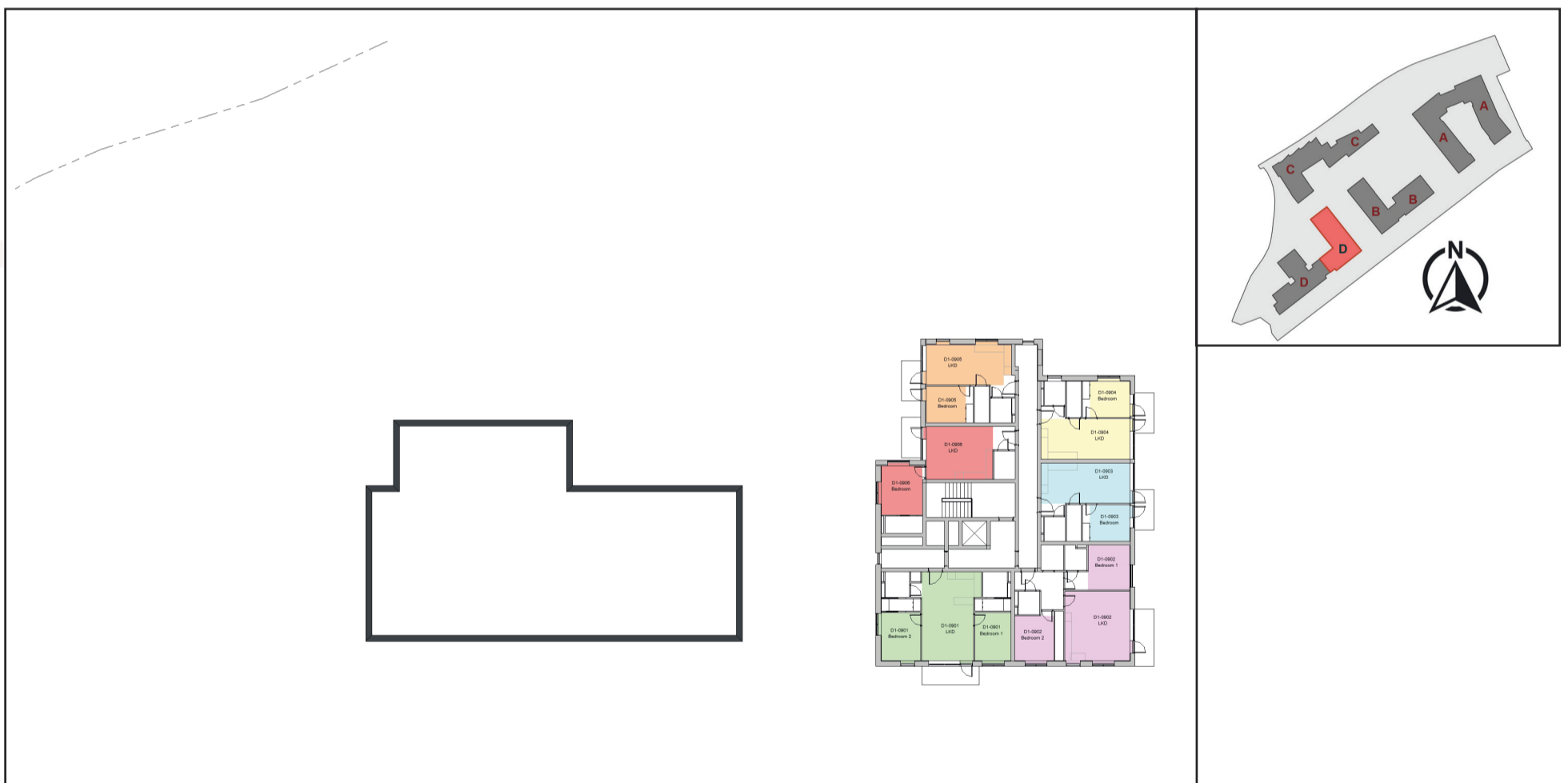

Figure 6.103: Floor plan of assessed building (L), Keyplan highlighting the assessed building (R).

6.4 Appendix Results - Alternative Daylight Standards

6.4.1 Block A Level 0

Table No. 6.104: Alternative Daylight Standards Results Block A Level 0								
Unit Number	Room Description	BS 8206-2		EN 17037			BS_EN 17037	
		Predicted ADF	Meets Criteria*	% of area above 300 Lux (recommendation >50%)	% of area above 100 Lux (recommendation >95%)	Meets Criteria*	% of area above target Lux* (recommendation >50%)	Meets Criteria*
A1-0001	LKD	3.26%	Yes	60%	100%	Yes	100%	Yes
A1-0001	Bedroom 1	3.31%	Yes	94%	100%	Yes	100%	Yes
A1-0001	Bedroom 2	2.66%	Yes	68%	100%	Yes	100%	Yes
A1-0002	LKD	3.45%	Yes	68%	100%	Yes	100%	Yes
A1-0002	Bedroom 1	2.64%	Yes	74%	100%	Yes	100%	Yes
A1-0002	Bedroom 2	4.12%	Yes	100%	100%	Yes	100%	Yes
A1-0003	LKD	3.67%	Yes	71%	100%	Yes	100%	Yes
A1-0003	Bedroom	4.91%	Yes	100%	100%	Yes	100%	Yes
A1-0004	LKD	3.62%	Yes	72%	100%	Yes	100%	Yes
A1-0004	Bedroom 1	4.96%	Yes	100%	100%	Yes	100%	Yes
A1-0004	Bedroom 2	4.50%	Yes	100%	100%	Yes	100%	Yes
A1-0005	LKD	6.34%	Yes	100%	100%	Yes	100%	Yes
A1-0005	Bedroom	3.36%	Yes	84%	100%	Yes	100%	Yes
A2-C001	Classroom	4.46%	Yes	100%	100%	Yes	100%	Yes
A2-C002	Classroom	4.47%	Yes	100%	100%	Yes	100%	Yes
A2-C003	Classroom	5.36%	Yes	100%	100%	Yes	100%	Yes
A2-C004	Classroom	4.37%	Yes	100%	100%	Yes	100%	Yes
A2-W001	Work Space	4.51%	Yes	100%	100%	Yes	100%	Yes
A2-W002	Work Space	5.00%	Yes	100%	100%	Yes	100%	Yes
A2-W003	Work Space	4.72%	Yes	94%	100%	Yes	100%	Yes

*For information regarding the criteria under the various guidelines please refer to section 3.0 on page 7.



Figure 6.104: Floor plan of assessed building (L), Keyplan highlighting the assessed building (R).

6.4.2 BlockA1 Level 01

Table No. 6.105: Alternative Daylight Standards Results BlockA1 Level 01

Unit Number	Room Description	BS 8206-2		EN 17037			BS_EN 17037	
		Predicted ADF	Meets Criteria*	% of area above 300 Lux (recommendation >50%)	% of area above 100 Lux (recommendation >95%)	Meets Criteria*	% of area above target Lux* (recommendation >50%)	Meets Criteria*
A1-0101	LKD	3.02%	Yes	66%	100%	Yes	96%	Yes
A1-0101	Bedroom 1	3.49%	Yes	100%	100%	Yes	100%	Yes
A1-0101	Bedroom 2	6.96%	Yes	100%	100%	Yes	100%	Yes
A1-0102	LKD	3.40%	Yes	68%	100%	Yes	99%	Yes
A1-0102	Bedroom	4.20%	Yes	100%	100%	Yes	100%	Yes
A1-0103	LKD	2.99%	Yes	68%	100%	Yes	99%	Yes
A1-0103	Bedroom 1	3.88%	Yes	100%	100%	Yes	100%	Yes
A1-0103	Bedroom 2	2.69%	Yes	93%	100%	Yes	100%	Yes
A1-0104	LKD	3.50%	Yes	71%	100%	Yes	100%	Yes
A1-0104	Bedroom	4.28%	Yes	100%	100%	Yes	100%	Yes
A1-0105	LKD	3.20%	Yes	71%	100%	Yes	100%	Yes
A1-0105	Bedroom 1	4.93%	Yes	100%	100%	Yes	100%	Yes
A1-0105	Bedroom 2	4.08%	Yes	100%	100%	Yes	100%	Yes
A1-0106	LKD	5.79%	Yes	100%	100%	Yes	100%	Yes
A1-0106	Bedroom 1	5.79%	Yes	100%	100%	Yes	100%	Yes
A1-0106	Bedroom 2	5.14%	Yes	100%	100%	Yes	100%	Yes
A1-0107	LKD	2.94%	Yes	58%	100%	Yes	100%	Yes
A1-0107	Bedroom 1	3.64%	Yes	100%	100%	Yes	100%	Yes
A1-0107	Bedroom 2	5.72%	Yes	100%	100%	Yes	100%	Yes

*For information regarding the criteria under the various guidelines please refer to section 3.0 on page 7.



Figure 6.105: Floor plan of assessed building (L), Keyplan highlighting the assessed building (R).

6.4.3 BlockA1 Level 01

Table No. 6.106: Alternative Daylight Standards Results BlockA1 Level 01

Unit Number	Room Description	BS 8206-2		EN 17037			BS_EN 17037	
		Predicted ADF	Meets Criteria*	% of area above 300 Lux (recommendation >50%)	% of area above 100 Lux (recommendation >95%)	Meets Criteria*	% of area above target Lux* (recommendation >50%)	Meets Criteria*
A1-0108	LKD	2.44%	Yes	97%	100%	Yes	100%	Yes
A1-0108	Bedroom 1	5.52%	Yes	100%	100%	Yes	100%	Yes
A1-0108	Bedroom 2	4.29%	Yes	100%	100%	Yes	100%	Yes
A1-0109	LKD	0.77%	No	7%	65%	No	22%	No
A1-0109	Bedroom 1	0.73%	No	7%	30%	No	30%	No
A1-0109	Bedroom 2	1.41%	Yes	38%	100%	No	88%	Yes
A1-0110	LKD	1.30%	No	21%	65%	No	37%	No
A1-0110	Bedroom	1.19%	Yes	13%	100%	No	33%	No
A1-0111	LKD	1.32%	No	21%	63%	No	63%	Yes
A1-0111	Bedroom	1.24%	Yes	14%	100%	No	38%	No
A1-0112	LKD	1.26%	No	28%	73%	No	49%	No
A1-0112	Bedroom 1	1.04%	Yes	14%	100%	No	25%	No
A1-0112	Bedroom 2	1.19%	Yes	14%	100%	No	31%	No
A1-0113	LKD	4.22%	Yes	100%	100%	Yes	100%	Yes
A1-0113	Bedroom 1	4.74%	Yes	100%	100%	Yes	100%	Yes
A1-0113	Bedroom 2	2.07%	Yes	63%	100%	Yes	100%	Yes

*For information regarding the criteria under the various guidelines please refer to section 3.0 on page 7.



Figure 6.106: Floor plan of assessed building (L), Keyplan highlighting the assessed building (R).

6.4.4 Block A Level 01

Table No. 6.107: Alternative Daylight Standards Results Block A Level 01

Unit Number	Room Description	BS 8206-2		EN 17037			BS_EN 17037	
		Predicted ADF	Meets Criteria*	% of area above 300 Lux (recommendation >50%)	% of area above 100 Lux (recommendation >95%)	Meets Criteria*	% of area above target Lux* (recommendation >50%)	Meets Criteria*
A2-0101	LKD	2.24%	Yes	93%	100%	Yes	100%	Yes
A2-0101	Bedroom 1	4.53%	Yes	92%	100%	Yes	100%	Yes
A2-0101	Bedroom 2	4.34%	Yes	100%	100%	Yes	100%	Yes
A2-0102	LKD	1.51%	No	31%	88%	No	44%	No
A2-0102	Bedroom	1.64%	Yes	49%	100%	No	76%	Yes
A2-0103	LKD	0.86%	No	3%	63%	No	20%	No
A2-0103	Bedroom	1.41%	Yes	29%	100%	No	68%	Yes
A2-0104	LKD	1.21%	No	20%	61%	No	61%	Yes
A2-0104	Bedroom 1	1.10%	Yes	9%	73%	No	23%	No
A2-0104	Bedroom 2	1.89%	Yes	27%	100%	No	50%	Yes
A2-0105	LKD	1.70%	No	29%	71%	No	43%	No
A2-0105	Bedroom	2.18%	Yes	53%	100%	Yes	100%	Yes
A2-0106	LKD	1.40%	No	27%	69%	No	40%	No
A2-0106	Bedroom 1	1.38%	Yes	21%	73%	No	56%	Yes
A2-0106	Bedroom 2	3.56%	Yes	90%	100%	Yes	100%	Yes
A2-0107	LKD	4.52%	Yes	100%	100%	Yes	100%	Yes
A2-0107	Bedroom 1	3.80%	Yes	100%	100%	Yes	100%	Yes
A2-0107	Bedroom 2	3.41%	Yes	89%	100%	Yes	100%	Yes

*For information regarding the criteria under the various guidelines please refer to section 3.0 on page 7.

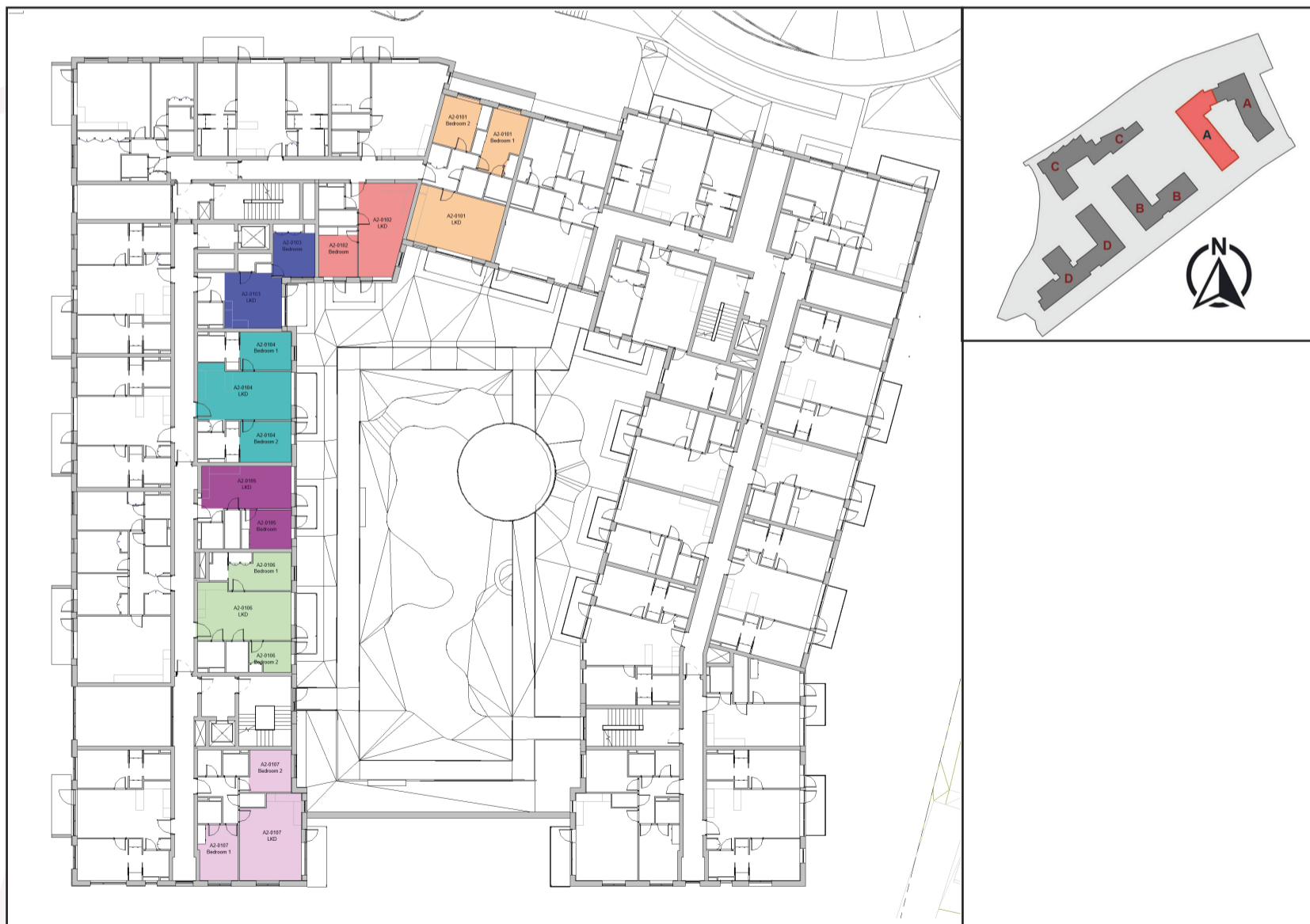

Figure 6.107: Floor plan of assessed building (L), Keyplan highlighting the assessed building (R).

6.4.5 Block A Level 01

Table No. 6.108: Alternative Daylight Standards Results Block A Level 01

Unit Number	Room Description	BS 8206-2		EN 17037			BS_EN 17037	
		Predicted ADF	Meets Criteria*	% of area above 300 Lux (recommendation >50%)	% of area above 100 Lux (recommendation >95%)	Meets Criteria*	% of area above target Lux* (recommendation >50%)	Meets Criteria*
A2-0108	LKD	1.72%	No	44%	97%	No	59%	Yes
A2-0108	Bedroom 1	2.31%	Yes	73%	100%	Yes	100%	Yes
A2-0108	Bedroom 2	8.54%	Yes	100%	100%	Yes	100%	Yes
A2-0109	LKD	1.46%	No	32%	99%	No	81%	Yes
A2-0109	Bedroom 1	2.78%	Yes	89%	100%	Yes	100%	Yes
A2-0109	Bedroom 2	1.52%	Yes	38%	100%	No	91%	Yes
A2-0109	Bedroom 3	2.10%	Yes	70%	100%	Yes	100%	Yes
A2-0110	LKD	2.13%	Yes	47%	97%	No	62%	Yes
A2-0110	Bedroom 1	2.31%	Yes	67%	100%	Yes	100%	Yes
A2-0110	Bedroom 2	1.01%	Yes	16%	96%	No	94%	Yes
A2-0111	LKD	1.86%	No	42%	95%	No	81%	Yes
A2-0111	Bedroom 1	1.22%	Yes	23%	100%	No	51%	Yes
A2-0111	Bedroom 2	1.74%	Yes	51%	100%	Yes	97%	Yes
A2-0112	LKD	5.31%	Yes	100%	100%	Yes	100%	Yes
A2-0112	Bedroom 1	5.91%	Yes	100%	100%	Yes	100%	Yes
A2-0112	Bedroom 2	3.75%	Yes	100%	100%	Yes	100%	Yes
A2-0113	LKD	3.37%	Yes	68%	100%	Yes	98%	Yes
A2-0113	Bedroom 1	2.29%	Yes	78%	100%	Yes	100%	Yes
A2-0113	Bedroom 2	3.17%	Yes	100%	100%	Yes	100%	Yes
A2-0114	LKD	2.90%	Yes	67%	100%	Yes	97%	Yes
A2-0114	Bedroom 2	5.72%	Yes	100%	100%	Yes	100%	Yes

*For information regarding the criteria under the various guidelines please refer to section 3.0 on page 7.

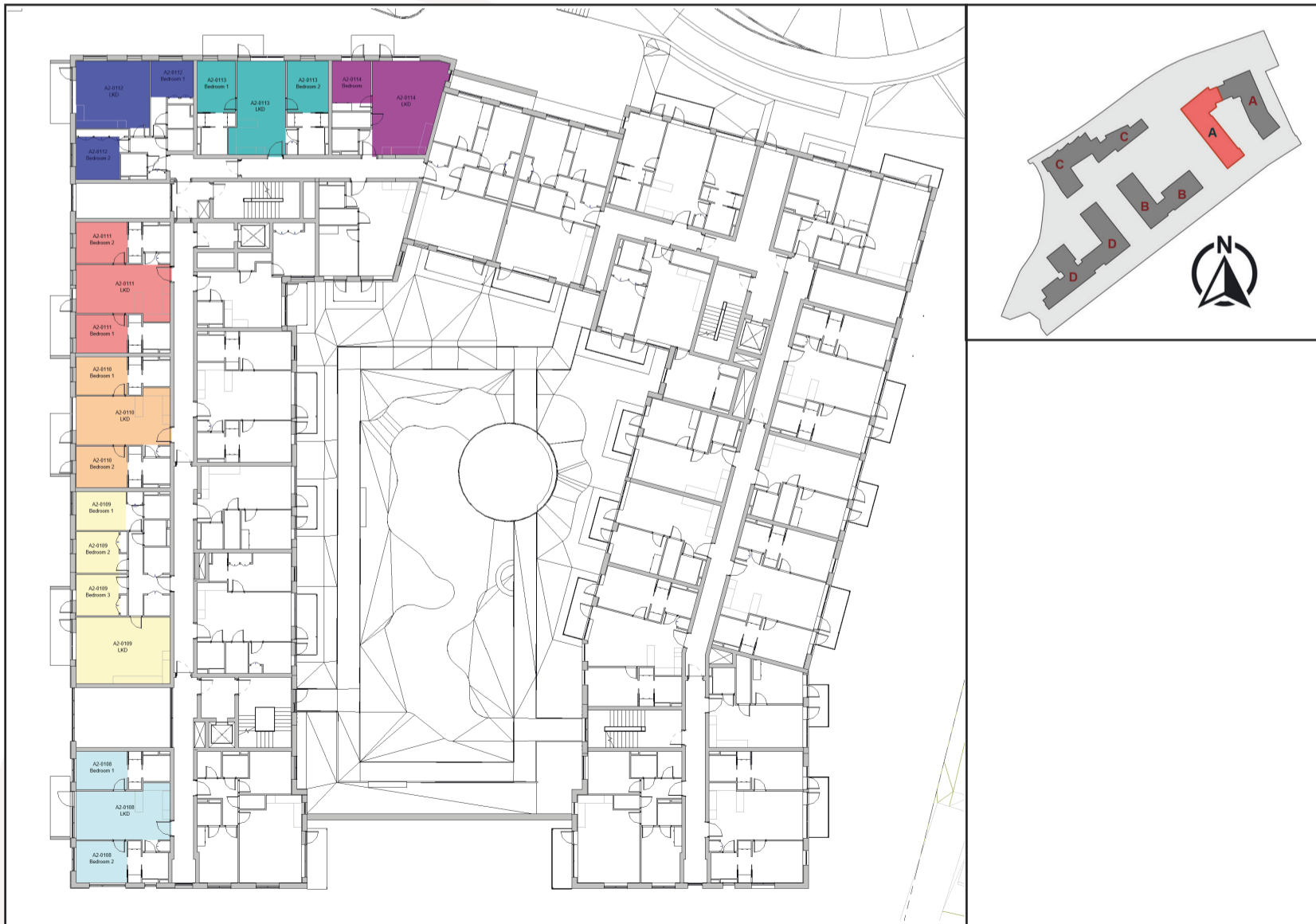

Figure 6.108: Floor plan of assessed building (L), Keyplan highlighting the assessed building (R).

6.4.6 Block A Level 02

Table No. 6.109: Alternative Daylight Standards Results Block A Level 02

Unit Number	Room Description	BS 8206-2		EN 17037			BS_EN 17037	
		Predicted ADF	Meets Criteria*	% of area above 300 Lux (recommendation >50%)	% of area above 100 Lux (recommendation >95%)	Meets Criteria*	% of area above target Lux* (recommendation >50%)	Meets Criteria*
A1-0201	LKD	3.14%	Yes	72%	100%	Yes	100%	Yes
A1-0201	Bedroom 1	3.45%	Yes	100%	100%	Yes	100%	Yes
A1-0201	Bedroom 2	7.17%	Yes	100%	100%	Yes	100%	Yes
A1-0202	LKD	3.51%	Yes	74%	100%	Yes	100%	Yes
A1-0202	Bedroom	2.10%	Yes	77%	100%	Yes	100%	Yes
A1-0203	LKD	3.09%	Yes	71%	100%	Yes	100%	Yes
A1-0203	Bedroom 1	2.78%	Yes	100%	100%	Yes	100%	Yes
A1-0203	Bedroom 2	3.95%	Yes	100%	100%	Yes	100%	Yes
A1-0204	LKD	3.58%	Yes	75%	100%	Yes	100%	Yes
A1-0204	Bedroom	2.16%	Yes	82%	100%	Yes	100%	Yes
A1-0205	LKD	3.46%	Yes	75%	100%	Yes	100%	Yes
A1-0205	Bedroom	2.09%	Yes	92%	100%	Yes	100%	Yes
A1-0206	LKD	3.54%	Yes	77%	100%	Yes	100%	Yes
A1-0206	Bedroom	2.04%	Yes	76%	100%	Yes	100%	Yes
A1-0207	LKD	5.85%	Yes	100%	100%	Yes	100%	Yes
A1-0207	Bedroom 1	5.99%	Yes	100%	100%	Yes	100%	Yes
A1-0207	Bedroom 2	5.28%	Yes	100%	100%	Yes	100%	Yes
A1-0208	LKD	3.48%	Yes	71%	100%	Yes	100%	Yes
A1-0208	Bedroom	2.15%	Yes	69%	100%	Yes	100%	Yes

*For information regarding the criteria under the various guidelines please refer to section 3.0 on page 7.



Figure 6.109: Floor plan of assessed building (L), Keyplan highlighting the assessed building (R).

6.4.7 Block A Level 02

Table No. 6.110: Alternative Daylight Standards Results Block A Level 02								
Unit Number	Room Description	BS 8206-2		EN 17037			BS_EN 17037	
		Predicted ADF	Meets Criteria*	% of area above 300 Lux (recommendation >50%)	% of area above 100 Lux (recommendation >95%)	Meets Criteria*	% of area above target Lux* (recommendation >50%)	Meets Criteria*
A1-0209	LKD	3.46%	Yes	70%	100%	Yes	100%	Yes
A1-0209	Bedroom	2.56%	Yes	98%	100%	Yes	100%	Yes
A1-0210	LKD	2.69%	Yes	99%	100%	Yes	100%	Yes
A1-0210	Bedroom 1	5.74%	Yes	100%	100%	Yes	100%	Yes
A1-0210	Bedroom 2	4.51%	Yes	100%	100%	Yes	100%	Yes
A1-0211	LKD	0.85%	No	12%	80%	No	73%	Yes
A1-0211	Bedroom 1	0.89%	No	10%	52%	No	22%	No
A1-0211	Bedroom 2	1.51%	Yes	48%	100%	No	95%	Yes
A1-0212	LKD	1.52%	No	27%	68%	No	67%	Yes
A1-0212	Bedroom	0.73%	No	0%	57%	No	8%	No
A1-0213	LKD	1.58%	No	28%	71%	No	43%	No
A1-0213	Bedroom	0.81%	No	2%	80%	No	10%	No
A1-0214	LKD	1.49%	No	36%	79%	No	62%	Yes
A1-0214	Bedroom 1	1.50%	Yes	27%	100%	No	49%	No
A1-0214	Bedroom 2	1.27%	Yes	17%	100%	No	43%	No
A1-0215	LKD	4.42%	Yes	100%	100%	Yes	100%	Yes
A1-0215	Bedroom 1	4.82%	Yes	100%	100%	Yes	100%	Yes
A1-0215	Bedroom 2	2.43%	Yes	89%	100%	Yes	100%	Yes

*For information regarding the criteria under the various guidelines please refer to section 3.0 on page 7.



Figure 6.110: Floor plan of assessed building (L), Keyplan highlighting the assessed building (R).

6.4.8 Block A Level 02

Table No. 6.111: Alternative Daylight Standards Results Block A Level 02

Unit Number	Room Description	BS 8206-2		EN 17037			BS_EN 17037	
		Predicted ADF	Meets Criteria*	% of area above 300 Lux (recommendation >50%)	% of area above 100 Lux (recommendation >95%)	Meets Criteria*	% of area above target Lux* (recommendation >50%)	Meets Criteria*
A2-0201	LKD	2.44%	Yes	98%	100%	Yes	100%	Yes
A2-0201	Bedroom 1	4.73%	Yes	98%	100%	Yes	100%	Yes
A2-0201	Bedroom 2	4.52%	Yes	100%	100%	Yes	100%	Yes
A2-0202	LKD	1.63%	No	33%	91%	No	56%	Yes
A2-0202	Bedroom	1.07%	Yes	18%	100%	No	84%	Yes
A2-0203	LKD	1.05%	No	14%	88%	No	31%	No
A2-0203	Bedroom	1.57%	Yes	36%	100%	No	98%	Yes
A2-0204	LKD	1.28%	No	24%	63%	No	48%	No
A2-0204	Bedroom 1	2.04%	Yes	40%	100%	No	63%	Yes
A2-0204	Bedroom 2	1.53%	Yes	23%	100%	No	77%	Yes
A2-0205	LKD	1.95%	No	34%	78%	No	48%	No
A2-0205	Bedroom	1.15%	Yes	14%	100%	No	55%	Yes
A2-0206	LKD	1.52%	No	31%	72%	No	45%	No
A2-0206	Bedroom 1	2.29%	Yes	45%	98%	No	98%	Yes
A2-0206	Bedroom 2	2.69%	Yes	72%	100%	Yes	93%	Yes
A2-0207	LKD	4.97%	Yes	100%	100%	Yes	100%	Yes
A2-0207	Bedroom 1	4.20%	Yes	100%	100%	Yes	100%	Yes
A2-0207	Bedroom 2	3.95%	Yes	98%	100%	Yes	100%	Yes
A2-0208	LKD	1.72%	No	46%	99%	No	61%	Yes
A2-0208	Bedroom 1	1.74%	Yes	45%	100%	No	82%	Yes
A2-0208	Bedroom 2	6.48%	Yes	100%	100%	Yes	100%	Yes

*For information regarding the criteria under the various guidelines please refer to section 3.0 on page 7.



Figure 6.111: Floor plan of assessed building (L), Keyplan highlighting the assessed building (R).

6.4.9 Block A Level 02

Table No. 6.112: Alternative Daylight Standards Results Block A Level 02

Unit Number	Room Description	BS 8206-2		EN 17037			BS_EN 17037	
		Predicted ADF	Meets Criteria*	% of area above 300 Lux (recommendation >50%)	% of area above 100 Lux (recommendation >95%)	Meets Criteria*	% of area above target Lux* (recommendation >50%)	Meets Criteria*
A2-0209	LKD	2.06%	Yes	47%	96%	No	88%	Yes
A2-0209	Bedroom	1.06%	Yes	16%	100%	No	100%	Yes
A2-0210	LKD	1.93%	No	46%	95%	No	61%	Yes
A2-0210	Bedroom	1.05%	Yes	16%	100%	No	100%	Yes
A2-0211	LKD	2.04%	Yes	47%	96%	No	62%	Yes
A2-0211	Bedroom	1.26%	Yes	29%	100%	No	82%	Yes
A2-0212	LKD	2.25%	Yes	51%	98%	Yes	70%	Yes
A2-0212	Bedroom 1	3.49%	Yes	100%	100%	Yes	100%	Yes
A2-0212	Bedroom 2	1.07%	Yes	16%	99%	No	46%	No
A2-0213	LKD	1.46%	No	36%	85%	No	63%	Yes
A2-0213	Bedroom	2.74%	Yes	100%	100%	Yes	100%	Yes
A2-0214	LKD	2.29%	Yes	54%	100%	Yes	96%	Yes
A2-0214	Bedroom	1.40%	Yes	37%	100%	No	80%	Yes
A2-0215	LKD	4.61%	Yes	100%	100%	Yes	100%	Yes
A2-0215	Bedroom 1	5.91%	Yes	100%	100%	Yes	100%	Yes
A2-0215	Bedroom 2	3.81%	Yes	100%	100%	Yes	100%	Yes
A2-0216	LKD	3.45%	Yes	71%	100%	Yes	100%	Yes
A2-0216	Bedroom 1	3.56%	Yes	100%	100%	Yes	100%	Yes
A2-0216	Bedroom 2	3.22%	Yes	100%	100%	Yes	100%	Yes
A2-0217	LKD	2.99%	Yes	73%	100%	Yes	100%	Yes
A2-0217	Bedroom	2.03%	Yes	69%	100%	Yes	100%	Yes

*For information regarding the criteria under the various guidelines please refer to section 3.0 on page 7.

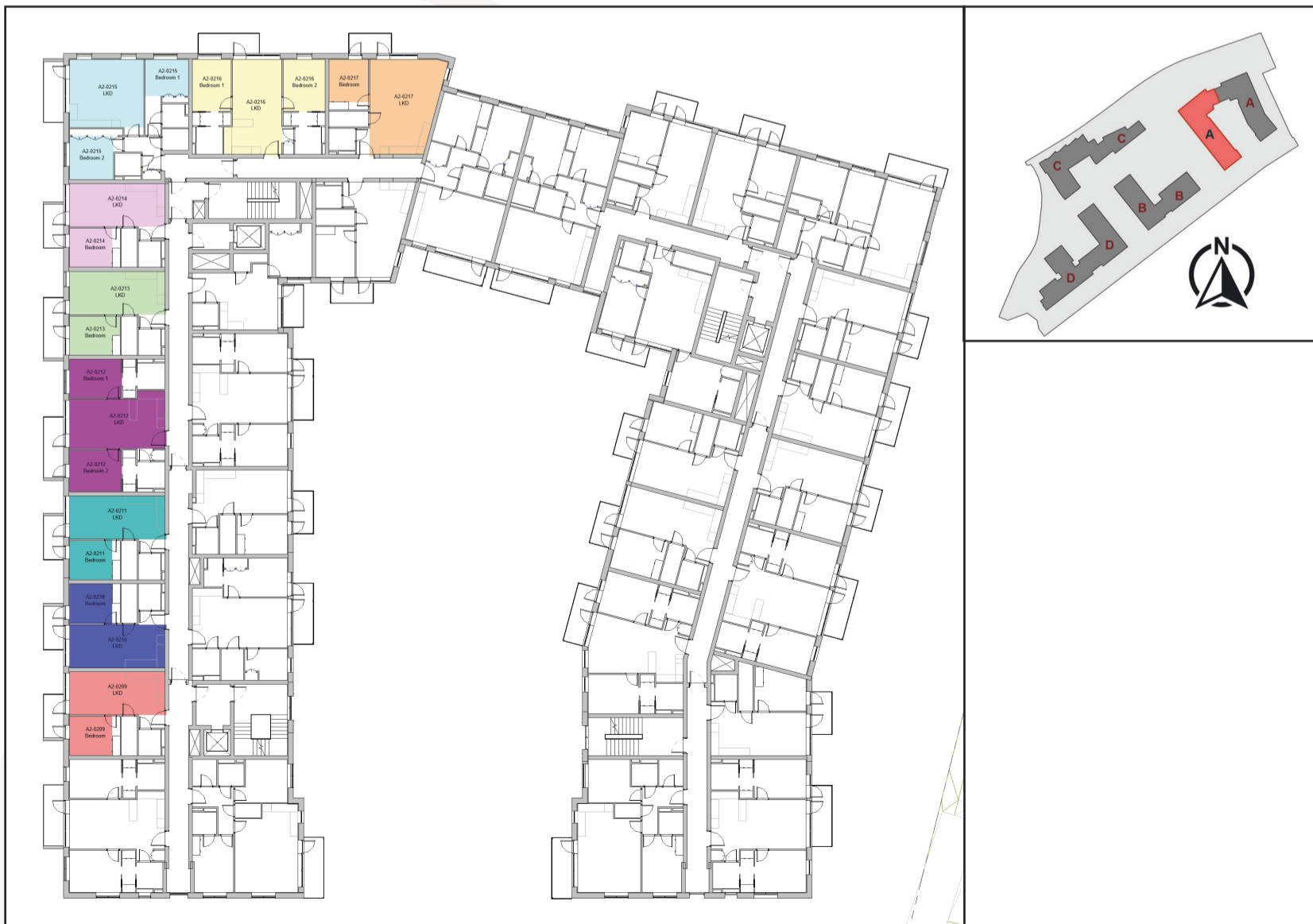

Figure 6.112: Floor plan of assessed building (L), Keyplan highlighting the assessed building (R).

6.4.10 Block A Level 03

Table No. 6.113: Alternative Daylight Standards Results Block A Level 03								
Unit Number	Room Description	BS 8206-2		EN 17037			BS_EN 17037	
		Predicted ADF	Meets Criteria*	% of area above 300 Lux (recommendation >50%)	% of area above 100 Lux (recommendation >95%)	Meets Criteria*	% of area above target Lux* (recommendation >50%)	Meets Criteria*
A1-0301	LKD	3.21%	Yes	72%	100%	Yes	100%	Yes
A1-0301	Bedroom 1	3.54%	Yes	100%	100%	Yes	100%	Yes
A1-0301	Bedroom 2	7.32%	Yes	100%	100%	Yes	100%	Yes
A1-0302	LKD	3.58%	Yes	75%	100%	Yes	100%	Yes
A1-0302	Bedroom	4.40%	Yes	100%	100%	Yes	100%	Yes
A1-0303	LKD	3.15%	Yes	74%	100%	Yes	100%	Yes
A1-0303	Bedroom 1	3.94%	Yes	100%	100%	Yes	100%	Yes
A1-0303	Bedroom 2	2.82%	Yes	100%	100%	Yes	100%	Yes
A1-0304	LKD	3.64%	Yes	78%	100%	Yes	100%	Yes
A1-0304	Bedroom	4.46%	Yes	100%	100%	Yes	100%	Yes
A1-0305	LKD	3.51%	Yes	77%	100%	Yes	100%	Yes
A1-0305	Bedroom	3.87%	Yes	100%	100%	Yes	100%	Yes
A1-0306	LKD	3.61%	Yes	78%	100%	Yes	100%	Yes
A1-0306	Bedroom	4.40%	Yes	100%	100%	Yes	100%	Yes
A1-0307	LKD	5.93%	Yes	100%	100%	Yes	100%	Yes
A1-0307	Bedroom 1	6.06%	Yes	100%	100%	Yes	100%	Yes
A1-0307	Bedroom 2	5.35%	Yes	100%	100%	Yes	100%	Yes
A1-0308	LKD	3.61%	Yes	74%	100%	Yes	100%	Yes
A1-0308	Bedroom	4.51%	Yes	100%	100%	Yes	100%	Yes

*For information regarding the criteria under the various guidelines please refer to section 3.0 on page 7.



Figure 6.113: Floor plan of assessed building (L), Keyplan highlighting the assessed building (R).

6.4.11 Block A Level 03

Unit Number	Room Description	BS 8206-2		EN 17037			BS_EN 17037	
		Predicted ADF	Meets Criteria*	% of area above 300 Lux (recommendation >50%)	% of area above 100 Lux (recommendation >95%)	Meets Criteria*	% of area above target Lux* (recommendation >50%)	Meets Criteria*
A1-0309	LKD	3.59%	Yes	74%	100%	Yes	100%	Yes
A1-0309	Bedroom	4.78%	Yes	100%	100%	Yes	100%	Yes
A1-0310	LKD	2.84%	Yes	100%	100%	Yes	100%	Yes
A1-0310	Bedroom 1	5.92%	Yes	100%	100%	Yes	100%	Yes
A1-0310	Bedroom 2	4.67%	Yes	100%	100%	Yes	100%	Yes
A1-0311	LKD	0.96%	No	16%	96%	No	84%	Yes
A1-0311	Bedroom 1	1.04%	Yes	15%	74%	No	28%	No
A1-0311	Bedroom 2	1.64%	Yes	58%	100%	Yes	100%	Yes
A1-0312	LKD	1.68%	No	32%	74%	No	46%	No
A1-0312	Bedroom	1.84%	Yes	47%	100%	No	80%	Yes
A1-0313	LKD	1.76%	No	32%	74%	No	46%	No
A1-0313	Bedroom	1.99%	Yes	49%	100%	No	90%	Yes
A1-0314	LKD	1.63%	No	40%	81%	No	60%	Yes
A1-0314	Bedroom 1	1.42%	Yes	27%	100%	No	89%	Yes
A1-0314	Bedroom 2	1.69%	Yes	36%	100%	No	97%	Yes
A1-0315	LKD	4.60%	Yes	100%	100%	Yes	100%	Yes
A1-0315	Bedroom 1	4.97%	Yes	100%	100%	Yes	100%	Yes
A1-0315	Bedroom 2	2.65%	Yes	96%	100%	Yes	100%	Yes

*For information regarding the criteria under the various guidelines please refer to section 3.0 on page 7.



Figure 6.114: Floor plan of assessed building (L), Keyplan highlighting the assessed building (R).

6.4.12 Block A Level 03

Unit Number	Room Description	BS 8206-2		EN 17037			BS_EN 17037	
		Predicted ADF	Meets Criteria*	% of area above 300 Lux (recommendation >50%)	% of area above 100 Lux (recommendation >95%)	Meets Criteria*	% of area above target Lux* (recommendation >50%)	Meets Criteria*
A2-0301	LKD	2.58%	Yes	100%	100%	Yes	100%	Yes
A2-0301	Bedroom 1	4.85%	Yes	100%	100%	Yes	100%	Yes
A2-0301	Bedroom 2	4.64%	Yes	100%	100%	Yes	100%	Yes
A2-0302	LKD	1.72%	No	36%	96%	No	69%	Yes
A2-0302	Bedroom	1.87%	Yes	63%	100%	Yes	96%	Yes
A2-0303	LKD	1.24%	No	23%	99%	No	70%	Yes
A2-0303	Bedroom	1.64%	Yes	41%	100%	No	96%	Yes
A2-0304	LKD	1.54%	No	31%	70%	No	66%	Yes
A2-0304	Bedroom 1	1.53%	Yes	26%	100%	No	51%	Yes
A2-0304	Bedroom 2	2.44%	Yes	46%	100%	No	84%	Yes
A2-0305	LKD	2.20%	Yes	40%	86%	No	54%	Yes
A2-0305	Bedroom	2.91%	Yes	86%	100%	Yes	100%	Yes
A2-0306	LKD	1.76%	No	36%	86%	No	54%	Yes
A2-0306	Bedroom 1	1.69%	Yes	35%	85%	No	85%	Yes
A2-0306	Bedroom 2	4.47%	Yes	100%	100%	Yes	100%	Yes
A2-0307	LKD	5.40%	Yes	100%	100%	Yes	100%	Yes
A2-0307	Bedroom 1	4.51%	Yes	100%	100%	Yes	100%	Yes
A2-0307	Bedroom 2	4.35%	Yes	100%	100%	Yes	100%	Yes
A2-0308	LKD	1.80%	No	49%	99%	No	77%	Yes
A2-0308	Bedroom 1	1.86%	Yes	48%	100%	No	100%	Yes
A2-0308	Bedroom 2	6.70%	Yes	100%	100%	Yes	100%	Yes

*For information regarding the criteria under the various guidelines please refer to section 3.0 on page 7.



Figure 6.115: Floor plan of assessed building (L), Keyplan highlighting the assessed building (R).

6.4.13 Block A Level 03

Table No. 6.116: Alternative Daylight Standards Results Block A Level 03

Unit Number	Room Description	BS 8206-2		EN 17037			BS_EN 17037	
		Predicted ADF	Meets Criteria*	% of area above 300 Lux (recommendation >50%)	% of area above 100 Lux (recommendation >95%)	Meets Criteria*	% of area above target Lux* (recommendation >50%)	Meets Criteria*
A2-0309	LKD	2.15%	Yes	49%	98%	No	64%	Yes
A2-0309	Bedroom	2.37%	Yes	98%	100%	Yes	100%	Yes
A2-0310	LKD	2.04%	Yes	49%	99%	No	64%	Yes
A2-0310	Bedroom	2.59%	Yes	96%	100%	Yes	100%	Yes
A2-0311	LKD	2.16%	Yes	51%	99%	Yes	66%	Yes
A2-0311	Bedroom	1.34%	Yes	31%	100%	No	86%	Yes
A2-0312	LKD	2.36%	Yes	54%	99%	Yes	99%	Yes
A2-0312	Bedroom 1	2.49%	Yes	79%	100%	Yes	100%	Yes
A2-0312	Bedroom 2	1.15%	Yes	21%	100%	No	71%	Yes
A2-0313	LKD	2.17%	Yes	53%	100%	Yes	68%	Yes
A2-0313	Bedroom	2.91%	Yes	100%	100%	Yes	100%	Yes
A2-0314	LKD	2.38%	Yes	57%	100%	Yes	75%	Yes
A2-0314	Bedroom	3.26%	Yes	100%	100%	Yes	100%	Yes
A2-0315	LKD	5.41%	Yes	100%	100%	Yes	100%	Yes
A2-0315	Bedroom 1	5.97%	Yes	100%	100%	Yes	100%	Yes
A2-0315	Bedroom 2	3.93%	Yes	100%	100%	Yes	100%	Yes
A2-0316	LKD	3.52%	Yes	74%	100%	Yes	100%	Yes
A2-0316	Bedroom 1	2.38%	Yes	97%	100%	Yes	100%	Yes
A2-0316	Bedroom 2	3.28%	Yes	100%	100%	Yes	100%	Yes
A2-0317	LKD	3.09%	Yes	77%	100%	Yes	100%	Yes
A2-0317	Bedroom	4.34%	Yes	100%	100%	Yes	100%	Yes

*For information regarding the criteria under the various guidelines please refer to section 3.0 on page 7.



Figure 6.116: Floor plan of assessed building (L), Keyplan highlighting the assessed building (R).

6.4.14 Block A Level 04

Table No. 6.117: Alternative Daylight Standards Results Block A Level 04

Unit Number	Room Description	BS 8206-2		EN 17037			BS_EN 17037	
		Predicted ADF	Meets Criteria*	% of area above 300 Lux (recommendation >50%)	% of area above 100 Lux (recommendation >95%)	Meets Criteria*	% of area above target Lux* (recommendation >50%)	Meets Criteria*
A1-0401	LKD	4.52%	Yes	85%	100%	Yes	100%	Yes
A1-0401	Bedroom 1	4.44%	Yes	100%	100%	Yes	100%	Yes
A1-0401	Bedroom 2	7.54%	Yes	100%	100%	Yes	100%	Yes
A1-0402	LKD	3.69%	Yes	79%	100%	Yes	100%	Yes
A1-0402	Bedroom	2.20%	Yes	86%	100%	Yes	100%	Yes
A1-0403	LKD	3.21%	Yes	75%	100%	Yes	100%	Yes
A1-0403	Bedroom 1	2.90%	Yes	100%	100%	Yes	100%	Yes
A1-0403	Bedroom 2	4.12%	Yes	100%	100%	Yes	100%	Yes
A1-0404	LKD	3.72%	Yes	82%	100%	Yes	100%	Yes
A1-0404	Bedroom	2.22%	Yes	96%	100%	Yes	100%	Yes
A1-0405	LKD	3.59%	Yes	78%	100%	Yes	100%	Yes
A1-0405	Bedroom	2.17%	Yes	100%	100%	Yes	100%	Yes
A1-0406	LKD	3.68%	Yes	79%	100%	Yes	100%	Yes
A1-0406	Bedroom	2.10%	Yes	86%	100%	Yes	100%	Yes
A1-0407	LKD	6.04%	Yes	100%	100%	Yes	100%	Yes
A1-0407	Bedroom 1	6.18%	Yes	100%	100%	Yes	100%	Yes
A1-0407	Bedroom 2	5.45%	Yes	100%	100%	Yes	100%	Yes
A1-0408	LKD	3.72%	Yes	76%	100%	Yes	100%	Yes
A1-0408	Bedroom	2.26%	Yes	92%	100%	Yes	100%	Yes
A1-0409	LKD	3.69%	Yes	75%	100%	Yes	100%	Yes
A1-0409	Bedroom	2.71%	Yes	100%	100%	Yes	100%	Yes

*For information regarding the criteria under the various guidelines please refer to section 3.0 on page 7.



Figure 6.117: Floor plan of assessed building (L), Keyplan highlighting the assessed building (R).

6.4.15 Block A Level 04

Table No. 6.118: Alternative Daylight Standards Results Block A Level 04								
Unit Number	Room Description	BS 8206-2		EN 17037			BS_EN 17037	
		Predicted ADF	Meets Criteria*	% of area above 300 Lux (recommendation >50%)	% of area above 100 Lux (recommendation >95%)	Meets Criteria*	% of area above target Lux* (recommendation >50%)	Meets Criteria*
A1-0410	LKD	3.08%	Yes	100%	100%	Yes	100%	Yes
A1-0410	Bedroom 1	6.07%	Yes	100%	100%	Yes	100%	Yes
A1-0410	Bedroom 2	4.78%	Yes	100%	100%	Yes	100%	Yes
A1-0411	LKD	1.18%	No	27%	99%	No	60%	Yes
A1-0411	Bedroom 1	1.20%	Yes	22%	96%	No	48%	No
A1-0411	Bedroom 2	1.86%	Yes	75%	100%	Yes	100%	Yes
A1-0412	LKD	1.93%	No	38%	82%	No	63%	Yes
A1-0412	Bedroom	1.06%	Yes	16%	100%	No	39%	No
A1-0413	LKD	2.01%	Yes	39%	83%	No	77%	Yes
A1-0413	Bedroom	1.13%	Yes	18%	100%	No	69%	Yes
A1-0414	LKD	1.84%	No	44%	86%	No	61%	Yes
A1-0414	Bedroom 1	1.60%	Yes	37%	100%	No	98%	Yes
A1-0414	Bedroom 2	1.92%	Yes	47%	100%	No	79%	Yes
A1-0415	LKD	5.99%	Yes	100%	100%	Yes	100%	Yes
A1-0415	Bedroom 1	5.08%	Yes	100%	100%	Yes	100%	Yes
A1-0415	Bedroom 2	2.96%	Yes	98%	100%	Yes	100%	Yes

*For information regarding the criteria under the various guidelines please refer to section 3.0 on page 7.



Figure 6.118: Floor plan of assessed building (L), Keyplan highlighting the assessed building (R).

6.4.16 Block A Level 04

Table No. 6.119: Alternative Daylight Standards Results Block A Level 04

Unit Number	Room Description	BS 8206-2		EN 17037			BS_EN 17037	
		Predicted ADF	Meets Criteria*	% of area above 300 Lux (recommendation >50%)	% of area above 100 Lux (recommendation >95%)	Meets Criteria*	% of area above target Lux* (recommendation >50%)	Meets Criteria*
A2-0401	LKD	2.78%	Yes	100%	100%	Yes	100%	Yes
A2-0401	Bedroom 1	4.96%	Yes	100%	100%	Yes	100%	Yes
A2-0401	Bedroom 2	4.74%	Yes	100%	100%	Yes	100%	Yes
A2-0402	LKD	1.81%	No	39%	99%	No	59%	Yes
A2-0402	Bedroom	1.20%	Yes	24%	100%	No	69%	Yes
A2-0403	LKD	1.47%	No	34%	100%	No	63%	Yes
A2-0403	Bedroom	1.98%	Yes	79%	100%	Yes	100%	Yes
A2-0404	LKD	1.79%	No	40%	80%	No	53%	Yes
A2-0404	Bedroom 1	2.66%	Yes	67%	100%	Yes	100%	Yes
A2-0404	Bedroom 2	1.88%	Yes	34%	100%	No	99%	Yes
A2-0405	LKD	2.53%	Yes	49%	96%	No	63%	Yes
A2-0405	Bedroom	1.55%	Yes	31%	100%	No	94%	Yes
A2-0406	LKD	2.05%	Yes	44%	99%	No	59%	Yes
A2-0406	Bedroom 1	2.85%	Yes	68%	100%	Yes	83%	Yes
A2-0406	Bedroom 2	3.30%	Yes	93%	100%	Yes	100%	Yes
A2-0407	LKD	5.77%	Yes	100%	100%	Yes	100%	Yes
A2-0407	Bedroom 1	4.73%	Yes	100%	100%	Yes	100%	Yes
A2-0407	Bedroom 2	4.68%	Yes	100%	100%	Yes	100%	Yes
A2-0408	LKD	1.86%	No	51%	100%	Yes	97%	Yes
A2-0408	Bedroom 1	2.02%	Yes	53%	100%	Yes	98%	Yes
A2-0408	Bedroom 2	7.11%	Yes	100%	100%	Yes	100%	Yes

*For information regarding the criteria under the various guidelines please refer to section 3.0 on page 7.



Figure 6.119: Floor plan of assessed building (L), Keyplan highlighting the assessed building (R).

6.4.17 Block A Level 04

Table No. 6.120: Alternative Daylight Standards Results Block A Level 04

Unit Number	Room Description	BS 8206-2		EN 17037			BS_EN 17037	
		Predicted ADF	Meets Criteria*	% of area above 300 Lux (recommendation >50%)	% of area above 100 Lux (recommendation >95%)	Meets Criteria*	% of area above target Lux* (recommendation >50%)	Meets Criteria*
A2-0409	LKD	2.25%	Yes	52%	100%	Yes	75%	Yes
A2-0409	Bedroom	1.17%	Yes	31%	100%	No	82%	Yes
A2-0410	LKD	2.16%	Yes	52%	100%	Yes	92%	Yes
A2-0410	Bedroom	1.14%	Yes	27%	100%	No	63%	Yes
A2-0411	LKD	2.26%	Yes	54%	100%	Yes	70%	Yes
A2-0411	Bedroom	1.41%	Yes	41%	100%	No	82%	Yes
A2-0412	LKD	2.48%	Yes	57%	100%	Yes	82%	Yes
A2-0412	Bedroom 1	3.80%	Yes	100%	100%	Yes	100%	Yes
A2-0412	Bedroom 2	1.21%	Yes	29%	100%	No	100%	Yes
A2-0413	LKD	1.59%	No	42%	97%	No	76%	Yes
A2-0413	Bedroom	3.06%	Yes	100%	100%	Yes	100%	Yes
A2-0414	LKD	2.48%	Yes	60%	100%	Yes	80%	Yes
A2-0414	Bedroom	1.52%	Yes	47%	100%	No	96%	Yes
A2-0415	LKD	4.75%	Yes	100%	100%	Yes	100%	Yes
A2-0415	Bedroom 1	6.03%	Yes	100%	100%	Yes	100%	Yes
A2-0415	Bedroom 2	4.05%	Yes	100%	100%	Yes	100%	Yes
A2-0416	LKD	3.59%	Yes	75%	100%	Yes	100%	Yes
A2-0416	Bedroom 1	3.67%	Yes	100%	100%	Yes	100%	Yes
A2-0416	Bedroom 2	3.34%	Yes	100%	100%	Yes	100%	Yes
A2-0417	LKD	3.17%	Yes	81%	100%	Yes	100%	Yes
A2-0417	Bedroom	2.11%	Yes	84%	100%	Yes	100%	Yes

*For information regarding the criteria under the various guidelines please refer to section 3.0 on page 7.

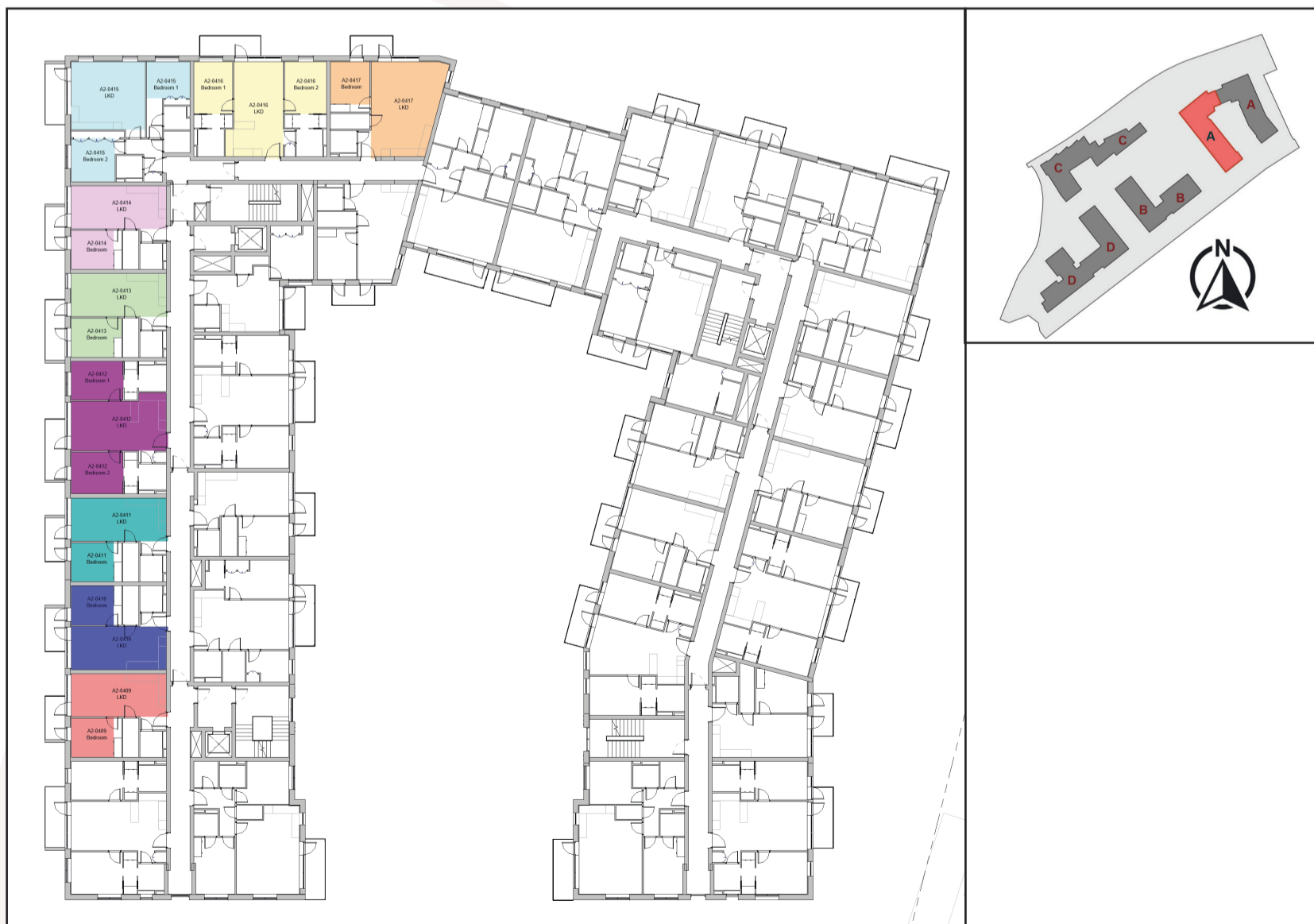

Figure 6.120: Floor plan of assessed building (L), Keyplan highlighting the assessed building (R).

6.4.18 Block A Level 05

Table No. 6.121: Alternative Daylight Standards Results Block A Level 05								
Unit Number	Room Description	BS 8206-2		EN 17037			BS_EN 17037	
		Predicted ADF	Meets Criteria*	% of area above 300 Lux (recommendation >50%)	% of area above 100 Lux (recommendation >95%)	Meets Criteria*	% of area above target Lux* (recommendation >50%)	Meets Criteria*
A1-0501	LKD	6.75%	Yes	100%	100%	Yes	100%	Yes
A1-0501	Bedroom	5.69%	Yes	100%	100%	Yes	100%	Yes
A1-0502	LKD	4.55%	Yes	90%	100%	Yes	100%	Yes
A1-0502	Bedroom 1	4.54%	Yes	100%	100%	Yes	100%	Yes
A1-0502	Bedroom 2	3.30%	Yes	100%	100%	Yes	100%	Yes
A1-0503	LKD	4.45%	Yes	92%	100%	Yes	100%	Yes
A1-0503	Bedroom	5.73%	Yes	100%	100%	Yes	100%	Yes
A1-0504	LKD	4.43%	Yes	91%	100%	Yes	100%	Yes
A1-0504	Bedroom	5.73%	Yes	100%	100%	Yes	100%	Yes
A1-0505	LKD	4.42%	Yes	91%	100%	Yes	100%	Yes
A1-0505	Bedroom	5.67%	Yes	100%	100%	Yes	100%	Yes
A1-0506	LKD	7.38%	Yes	100%	100%	Yes	100%	Yes
A1-0506	Bedroom 1	6.29%	Yes	100%	100%	Yes	100%	Yes
A1-0506	Bedroom 2	5.64%	Yes	100%	100%	Yes	100%	Yes
A1-0507	LKD	4.41%	Yes	80%	100%	Yes	100%	Yes
A1-0507	Bedroom	5.70%	Yes	100%	100%	Yes	100%	Yes

*For information regarding the criteria under the various guidelines please refer to section 3.0 on page 7.



Figure 6.121: Floor plan of assessed building (L), Keyplan highlighting the assessed building (R).

6.4.19 Block A Level 05

Unit Number	Room Description	BS 8206-2		EN 17037			BS_EN 17037	
		Predicted ADF	Meets Criteria*	% of area above 300 Lux (recommendation >50%)	% of area above 100 Lux (recommendation >95%)	Meets Criteria*	% of area above target Lux* (recommendation >50%)	Meets Criteria*
A1-0508	LKD	4.39%	Yes	81%	100%	Yes	100%	Yes
A1-0508	Bedroom	5.96%	Yes	100%	100%	Yes	100%	Yes
A1-0509	LKD	3.47%	Yes	100%	100%	Yes	100%	Yes
A1-0509	Bedroom 1	6.19%	Yes	100%	100%	Yes	100%	Yes
A1-0509	Bedroom 2	4.93%	Yes	100%	100%	Yes	100%	Yes
A1-0510	LKD	1.62%	No	42%	100%	No	80%	Yes
A1-0510	Bedroom 1	1.49%	Yes	32%	100%	No	59%	Yes
A1-0510	Bedroom 2	2.16%	Yes	98%	100%	Yes	100%	Yes
A1-0511	LKD	2.96%	Yes	53%	100%	Yes	73%	Yes
A1-0511	Bedroom	3.94%	Yes	100%	100%	Yes	100%	Yes
A1-0512	LKD	2.96%	Yes	54%	100%	Yes	67%	Yes
A1-0512	Bedroom	3.97%	Yes	100%	100%	Yes	100%	Yes
A1-0513	LKD	3.05%	Yes	60%	100%	Yes	100%	Yes
A1-0513	Bedroom 1	1.82%	Yes	54%	100%	Yes	87%	Yes
A1-0513	Bedroom 2	3.03%	Yes	83%	100%	Yes	100%	Yes

*For information regarding the criteria under the various guidelines please refer to section 3.0 on page 7.



Figure 6.122: Floor plan of assessed building (L), Keyplan highlighting the assessed building (R).

6.4.20 Block A Level 05

Table No. 6.123: Alternative Daylight Standards Results Block A Level 05

Unit Number	Room Description	BS 8206-2		EN 17037			BS_EN 17037	
		Predicted ADF	Meets Criteria*	% of area above 300 Lux (recommendation >50%)	% of area above 100 Lux (recommendation >95%)	Meets Criteria*	% of area above target Lux* (recommendation >50%)	Meets Criteria*
A2-0501	LKD	3.08%	Yes	100%	100%	Yes	100%	Yes
A2-0501	Bedroom 1	5.07%	Yes	100%	100%	Yes	100%	Yes
A2-0501	Bedroom 2	4.84%	Yes	100%	100%	Yes	100%	Yes
A2-0502	LKD	1.94%	No	43%	100%	No	86%	Yes
A2-0502	Bedroom	2.26%	Yes	78%	100%	Yes	100%	Yes
A2-0503	LKD	1.65%	No	45%	100%	No	96%	Yes
A2-0503	Bedroom	1.76%	Yes	59%	100%	Yes	100%	Yes
A2-0504	LKD	2.15%	Yes	48%	100%	No	83%	Yes
A2-0504	Bedroom 1	1.98%	Yes	47%	100%	No	83%	Yes
A2-0504	Bedroom 2	3.02%	Yes	90%	100%	Yes	100%	Yes
A2-0505	LKD	2.82%	Yes	56%	100%	Yes	74%	Yes
A2-0505	Bedroom	3.55%	Yes	100%	100%	Yes	100%	Yes
A2-0506	LKD	2.32%	Yes	52%	100%	Yes	70%	Yes
A2-0506	Bedroom 1	2.04%	Yes	55%	100%	Yes	100%	Yes
A2-0506	Bedroom 2	5.30%	Yes	100%	100%	Yes	100%	Yes
A2-0507	LKD	6.04%	Yes	100%	100%	Yes	100%	Yes
A2-0507	Bedroom 1	4.90%	Yes	100%	100%	Yes	100%	Yes
A2-0507	Bedroom 2	4.93%	Yes	100%	100%	Yes	100%	Yes
A2-0508	LKD	1.97%	No	55%	100%	Yes	72%	Yes
A2-0508	Bedroom 1	2.20%	Yes	62%	100%	Yes	100%	Yes
A2-0508	Bedroom 2	7.51%	Yes	100%	100%	Yes	100%	Yes

*For information regarding the criteria under the various guidelines please refer to section 3.0 on page 7.



Figure 6.123: Floor plan of assessed building (L), Keyplan highlighting the assessed building (R).

6.4.21 Block A Level 05

Table No. 6.124: Alternative Daylight Standards Results Block A Level 05

Unit Number	Room Description	BS 8206-2		EN 17037			BS_EN 17037	
		Predicted ADF	Meets Criteria*	% of area above 300 Lux (recommendation >50%)	% of area above 100 Lux (recommendation >95%)	Meets Criteria*	% of area above target Lux* (recommendation >50%)	Meets Criteria*
A2-0509	LKD	2.38%	Yes	55%	100%	Yes	71%	Yes
A2-0509	Bedroom	2.74%	Yes	100%	100%	Yes	100%	Yes
A2-0510	LKD	2.31%	Yes	55%	100%	Yes	72%	Yes
A2-0510	Bedroom	2.88%	Yes	100%	100%	Yes	100%	Yes
A2-0511	LKD	2.36%	Yes	57%	100%	Yes	74%	Yes
A2-0511	Bedroom	1.48%	Yes	45%	100%	No	94%	Yes
A2-0512	LKD	2.59%	Yes	62%	100%	Yes	97%	Yes
A2-0512	Bedroom 1	2.67%	Yes	97%	100%	Yes	100%	Yes
A2-0512	Bedroom 2	1.29%	Yes	36%	100%	No	100%	Yes
A2-0513	LKD	2.35%	Yes	58%	100%	Yes	75%	Yes
A2-0513	Bedroom	3.21%	Yes	100%	100%	Yes	100%	Yes
A2-0514	LKD	2.57%	Yes	64%	100%	Yes	86%	Yes
A2-0514	Bedroom	3.46%	Yes	100%	100%	Yes	100%	Yes
A2-0515	LKD	5.60%	Yes	100%	100%	Yes	100%	Yes
A2-0515	Bedroom 1	6.12%	Yes	100%	100%	Yes	100%	Yes
A2-0515	Bedroom 2	4.16%	Yes	100%	100%	Yes	100%	Yes
A2-0516	LKD	3.66%	Yes	77%	100%	Yes	100%	Yes
A2-0516	Bedroom 1	2.44%	Yes	98%	100%	Yes	100%	Yes
A2-0516	Bedroom 2	3.38%	Yes	100%	100%	Yes	100%	Yes
A2-0517	LKD	3.25%	Yes	84%	100%	Yes	100%	Yes
A2-0517	Bedroom	4.49%	Yes	100%	100%	Yes	100%	Yes

*For information regarding the criteria under the various guidelines please refer to section 3.0 on page 7.

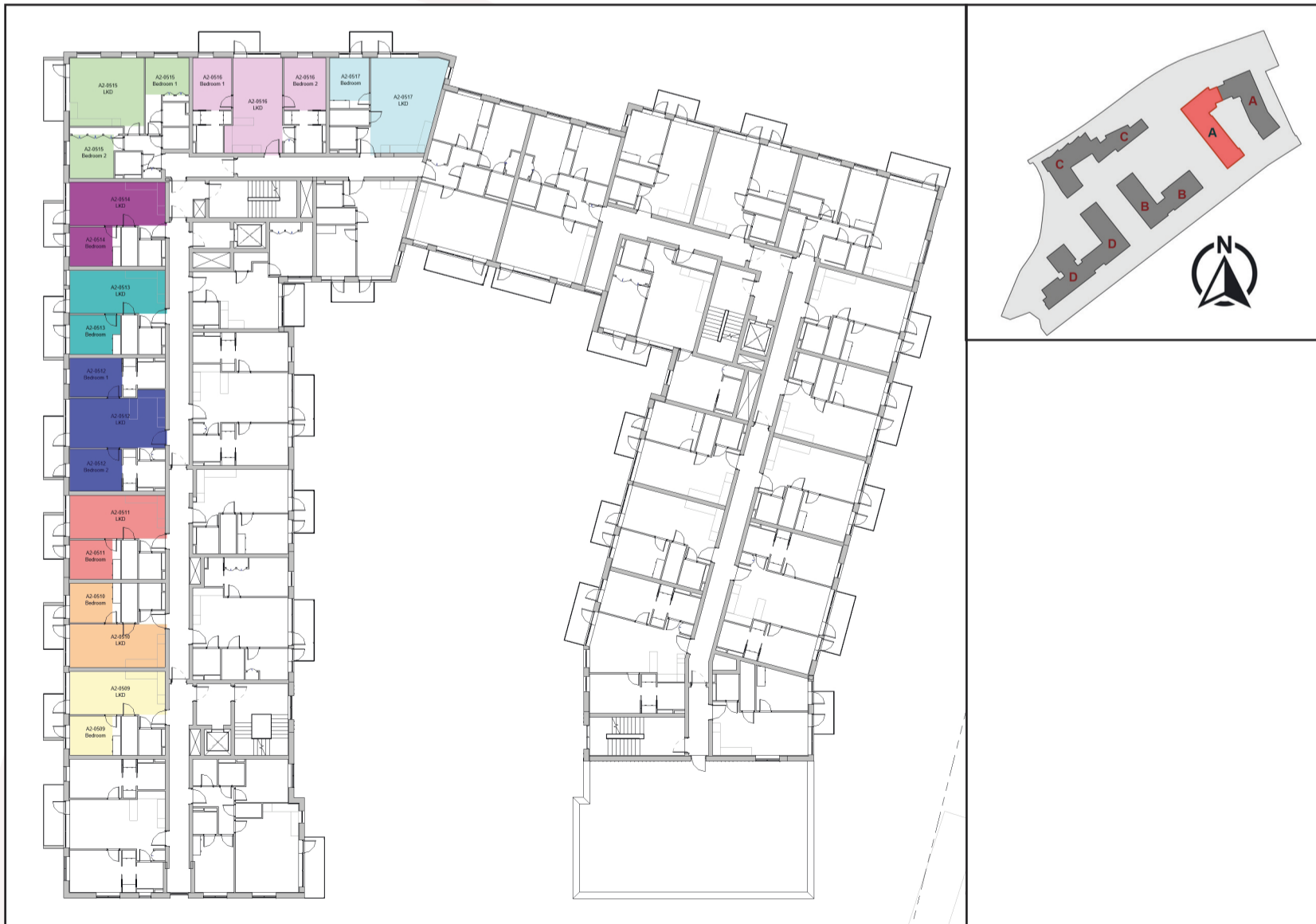

Figure 6.124: Floor plan of assessed building (L), Keyplan highlighting the assessed building (R).

6.4.22 Block A Level 06

Table No. 6.125: Alternative Daylight Standards Results Block A Level 06

Unit Number	Room Description	BS 8206-2		EN 17037			BS_EN 17037	
		Predicted ADF	Meets Criteria*	% of area above 300 Lux (recommendation >50%)	% of area above 100 Lux (recommendation >95%)	Meets Criteria*	% of area above target Lux* (recommendation >50%)	Meets Criteria*
A1-0601	LKD	6.79%	Yes	100%	100%	Yes	100%	Yes
A1-0601	Bedroom 1	5.12%	Yes	100%	100%	Yes	100%	Yes
A1-0601	Bedroom 2	5.46%	Yes	100%	100%	Yes	100%	Yes
A1-0602	LKD	5.54%	Yes	100%	100%	Yes	100%	Yes
A1-0602	Bedroom 1	5.20%	Yes	100%	100%	Yes	100%	Yes
A1-0602	Bedroom 2	5.66%	Yes	100%	100%	Yes	100%	Yes
A1-0603	LKD	8.91%	Yes	100%	100%	Yes	100%	Yes
A1-0603	Bedroom 1	5.88%	Yes	100%	100%	Yes	100%	Yes
A1-0603	Bedroom 2	5.29%	Yes	100%	100%	Yes	100%	Yes
A1-0604	LKD	5.56%	Yes	100%	100%	Yes	100%	Yes
A1-0604	Bedroom 1	4.46%	Yes	100%	100%	Yes	100%	Yes
A1-0604	Bedroom 2	7.72%	Yes	100%	100%	Yes	100%	Yes
A1-0605	LKD	5.83%	Yes	100%	100%	Yes	100%	Yes
A1-0605	Bedroom 1	4.89%	Yes	100%	100%	Yes	100%	Yes
A1-0605	Bedroom 2	5.37%	Yes	100%	100%	Yes	100%	Yes
A1-0606	LKD	2.87%	Yes	88%	100%	Yes	100%	Yes
A1-0606	Bedroom	4.05%	Yes	100%	100%	Yes	100%	Yes
A1-0607	LKD	3.14%	Yes	93%	100%	Yes	100%	Yes
A1-0607	Bedroom 1	4.30%	Yes	100%	100%	Yes	100%	Yes
A1-0607	Bedroom 2	4.86%	Yes	100%	100%	Yes	100%	Yes
A1-0608	LKD	3.75%	Yes	90%	100%	Yes	100%	Yes
A1-0608	Bedroom	4.22%	Yes	100%	100%	Yes	100%	Yes

*For information regarding the criteria under the various guidelines please refer to section 3.0 on page 7.



Figure 6.125: Floor plan of assessed building (L), Keyplan highlighting the assessed building (R).

6.4.23 Block A Level 06

Table No. 6.126: Alternative Daylight Standards Results Block A Level 06

Unit Number	Room Description	BS 8206-2		EN 17037			BS_EN 17037	
		Predicted ADF	Meets Criteria*	% of area above 300 Lux (recommendation >50%)	% of area above 100 Lux (recommendation >95%)	Meets Criteria*	% of area above target Lux* (recommendation >50%)	Meets Criteria*
A2-0601	LKD	5.34%	Yes	100%	100%	Yes	100%	Yes
A2-0601	Bedroom 1	5.13%	Yes	100%	100%	Yes	100%	Yes
A2-0601	Bedroom 2	4.94%	Yes	100%	100%	Yes	100%	Yes
A2-0602	LKD	2.21%	Yes	48%	100%	No	71%	Yes
A2-0602	Bedroom	1.49%	Yes	47%	100%	No	96%	Yes
A2-0603	LKD	1.97%	No	64%	100%	Yes	100%	Yes
A2-0603	Bedroom	2.07%	Yes	95%	100%	Yes	100%	Yes
A2-0604	LKD	2.45%	Yes	57%	100%	Yes	79%	Yes
A2-0604	Bedroom 1	3.33%	Yes	100%	100%	Yes	100%	Yes
A2-0604	Bedroom 2	2.21%	Yes	61%	100%	Yes	100%	Yes
A2-0605	LKD	3.06%	Yes	64%	100%	Yes	90%	Yes
A2-0605	Bedroom	1.86%	Yes	53%	100%	Yes	100%	Yes
A2-0606	LKD	2.61%	Yes	60%	100%	Yes	99%	Yes
A2-0606	Bedroom 1	3.37%	Yes	82%	100%	Yes	100%	Yes
A2-0606	Bedroom 2	3.32%	Yes	100%	100%	Yes	100%	Yes
A2-0607	LKD	6.24%	Yes	100%	100%	Yes	100%	Yes
A2-0607	Bedroom 1	5.02%	Yes	100%	100%	Yes	100%	Yes
A2-0607	Bedroom 2	5.11%	Yes	100%	100%	Yes	100%	Yes
A2-0608	LKD	2.12%	Yes	57%	100%	Yes	75%	Yes
A2-0608	Bedroom 1	2.41%	Yes	73%	100%	Yes	100%	Yes
A2-0608	Bedroom 2	7.87%	Yes	100%	100%	Yes	100%	Yes

*For information regarding the criteria under the various guidelines please refer to section 3.0 on page 7.



Figure 6.126: Floor plan of assessed building (L), Keyplan highlighting the assessed building (R).

6.4.24 Block A Level 06

Table No. 6.127: Alternative Daylight Standards Results Block A Level 06

Unit Number	Room Description	BS 8206-2		EN 17037			BS_EN 17037	
		Predicted ADF	Meets Criteria*	% of area above 300 Lux (recommendation >50%)	% of area above 100 Lux (recommendation >95%)	Meets Criteria*	% of area above target Lux* (recommendation >50%)	Meets Criteria*
A2-0609	LKD	2.54%	Yes	57%	100%	Yes	74%	Yes
A2-0609	Bedroom	1.41%	Yes	47%	100%	No	100%	Yes
A2-0610	LKD	2.47%	Yes	59%	100%	Yes	88%	Yes
A2-0610	Bedroom	1.35%	Yes	45%	100%	No	92%	Yes
A2-0611	LKD	2.49%	Yes	61%	100%	Yes	80%	Yes
A2-0611	Bedroom	1.55%	Yes	55%	100%	Yes	98%	Yes
A2-0612	LKD	2.72%	Yes	64%	100%	Yes	85%	Yes
A2-0612	Bedroom 1	4.06%	Yes	100%	100%	Yes	100%	Yes
A2-0612	Bedroom 2	1.36%	Yes	43%	100%	No	84%	Yes
A2-0613	LKD	1.71%	No	47%	100%	No	65%	Yes
A2-0613	Bedroom	3.35%	Yes	100%	100%	Yes	100%	Yes
A2-0614	LKD	2.66%	Yes	65%	100%	Yes	92%	Yes
A2-0614	Bedroom	1.62%	Yes	59%	100%	Yes	100%	Yes
A2-0615	LKD	4.96%	Yes	100%	100%	Yes	100%	Yes
A2-0615	Bedroom 1	6.21%	Yes	100%	100%	Yes	100%	Yes
A2-0615	Bedroom 2	4.27%	Yes	100%	100%	Yes	100%	Yes
A2-0616	LKD	3.73%	Yes	79%	100%	Yes	100%	Yes
A2-0616	Bedroom 1	3.78%	Yes	100%	100%	Yes	100%	Yes
A2-0616	Bedroom 2	3.44%	Yes	100%	100%	Yes	100%	Yes
A2-0617	LKD	3.34%	Yes	86%	100%	Yes	100%	Yes
A2-0617	Bedroom	2.19%	Yes	88%	100%	Yes	100%	Yes

*For information regarding the criteria under the various guidelines please refer to section 3.0 on page 7.

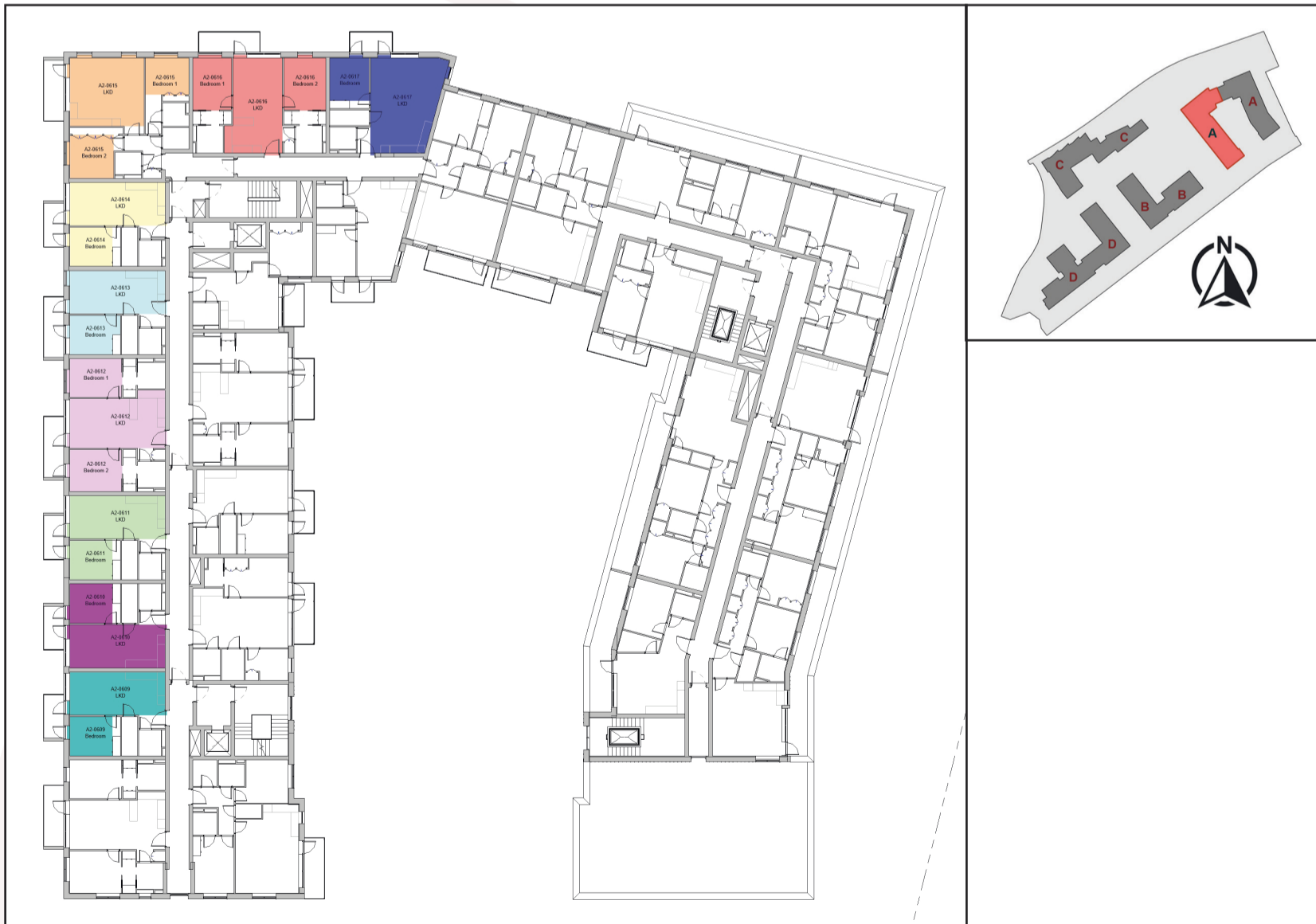

Figure 6.127: Floor plan of assessed building (L), Keyplan highlighting the assessed building (R).

6.4.25 Block A Level 07

Table No. 6.128: Alternative Daylight Standards Results Block A Level 07

Unit Number	Room Description	BS 8206-2		EN 17037			BS_EN 17037	
		Predicted ADF	Meets Criteria*	% of area above 300 Lux (recommendation >50%)	% of area above 100 Lux (recommendation >95%)	Meets Criteria*	% of area above target Lux* (recommendation >50%)	Meets Criteria*
A2-0701	LKD	5.50%	Yes	100%	100%	Yes	100%	Yes
A2-0701	Bedroom	4.47%	Yes	100%	100%	Yes	100%	Yes
A2-0702	LKD	4.07%	Yes	100%	100%	Yes	100%	Yes
A2-0702	Bedroom	3.48%	Yes	100%	100%	Yes	100%	Yes
A2-0703	LKD	4.00%	Yes	73%	100%	Yes	100%	Yes
A2-0703	Bedroom 1	2.80%	Yes	90%	100%	Yes	100%	Yes
A2-0703	Bedroom 2	3.74%	Yes	100%	100%	Yes	100%	Yes
A2-0704	LKD	3.95%	Yes	75%	100%	Yes	100%	Yes
A2-0704	Bedroom	5.11%	Yes	100%	100%	Yes	100%	Yes
A2-0705	LKD	2.66%	Yes	64%	100%	Yes	99%	Yes
A2-0705	Bedroom 1	2.25%	Yes	65%	100%	Yes	88%	Yes
A2-0705	Bedroom 2	5.77%	Yes	100%	100%	Yes	100%	Yes
A2-0706	LKD	6.40%	Yes	100%	100%	Yes	100%	Yes
A2-0706	Bedroom 1	5.13%	Yes	100%	100%	Yes	100%	Yes
A2-0706	Bedroom 2	5.24%	Yes	100%	100%	Yes	100%	Yes
A2-0707	LKD	2.31%	Yes	60%	100%	Yes	91%	Yes
A2-0707	Bedroom 1	2.61%	Yes	88%	100%	Yes	100%	Yes
A2-0707	Bedroom 2	8.22%	Yes	100%	100%	Yes	100%	Yes
A2-0708	LKD	2.73%	Yes	62%	100%	Yes	78%	Yes
A2-0708	Bedroom	3.30%	Yes	100%	100%	Yes	100%	Yes

*For information regarding the criteria under the various guidelines please refer to section 3.0 on page 7.



Figure 6.128: Floor plan of assessed building (L), Keyplan highlighting the assessed building (R).

6.4.26 Block A Level 07

Table No. 6.129: Alternative Daylight Standards Results Block A Level 07								
Unit Number	Room Description	BS 8206-2		EN 17037			BS_EN 17037	
		Predicted ADF	Meets Criteria*	% of area above 300 Lux (recommendation >50%)	% of area above 100 Lux (recommendation >95%)	Meets Criteria*	% of area above target Lux* (recommendation >50%)	Meets Criteria*
A2-0709	LKD	2.66%	Yes	63%	100%	Yes	91%	Yes
A2-0709	Bedroom	3.31%	Yes	100%	100%	Yes	100%	Yes
A2-0710	LKD	3.41%	Yes	70%	100%	Yes	100%	Yes
A2-0710	Bedroom	2.46%	Yes	96%	100%	Yes	100%	Yes
A2-0711	LKD	3.70%	Yes	75%	100%	Yes	98%	Yes
A2-0711	Bedroom 1	2.92%	Yes	100%	100%	Yes	100%	Yes
A2-0711	Bedroom 2	2.19%	Yes	70%	100%	Yes	100%	Yes
A2-0712	LKD	2.97%	Yes	67%	100%	Yes	94%	Yes
A2-0712	Bedroom	5.46%	Yes	100%	100%	Yes	100%	Yes
A2-0713	LKD	3.49%	Yes	74%	100%	Yes	100%	Yes
A2-0713	Bedroom	4.76%	Yes	100%	100%	Yes	100%	Yes
A2-0714	LKD	6.32%	Yes	100%	100%	Yes	100%	Yes
A2-0714	Bedroom 1	6.32%	Yes	100%	100%	Yes	100%	Yes
A2-0714	Bedroom 2	4.43%	Yes	100%	100%	Yes	100%	Yes
A2-0715	LKD	4.51%	Yes	88%	100%	Yes	100%	Yes
A2-0715	Bedroom 1	3.32%	Yes	100%	100%	Yes	100%	Yes
A2-0715	Bedroom 2	3.50%	Yes	100%	100%	Yes	100%	Yes
A2-0716	LKD	5.67%	Yes	100%	100%	Yes	100%	Yes
A2-0716	Bedroom	5.65%	Yes	100%	100%	Yes	100%	Yes

*For information regarding the criteria under the various guidelines please refer to section 3.0 on page 7.



Figure 6.129: Floor plan of assessed building (L), Keyplan highlighting the assessed building (R).

6.4.27 Block A Level 08

Unit Number	Room Description	BS 8206-2		EN 17037			BS_EN 17037	
		Predicted ADF	Meets Criteria*	% of area above 300 Lux (recommendation >50%)	% of area above 100 Lux (recommendation >95%)	Meets Criteria*	% of area above target Lux* (recommendation >50%)	Meets Criteria*
A2-0801	LKD	2.81%	Yes	68%	100%	Yes	99%	Yes
A2-0801	Bedroom 1	3.95%	Yes	97%	100%	Yes	100%	Yes
A2-0801	Bedroom 2	3.96%	Yes	100%	100%	Yes	100%	Yes
A2-0802	LKD	6.52%	Yes	100%	100%	Yes	100%	Yes
A2-0802	Bedroom 1	5.20%	Yes	100%	100%	Yes	100%	Yes
A2-0802	Bedroom 2	5.37%	Yes	100%	100%	Yes	100%	Yes
A2-0803	LKD	2.52%	Yes	67%	100%	Yes	91%	Yes
A2-0803	Bedroom 1	2.78%	Yes	100%	100%	Yes	100%	Yes
A2-0803	Bedroom 2	8.61%	Yes	100%	100%	Yes	100%	Yes
A2-0804	LKD	2.93%	Yes	69%	100%	Yes	89%	Yes
A2-0804	Bedroom	1.70%	Yes	80%	100%	Yes	100%	Yes
A2-0805	LKD	2.84%	Yes	70%	100%	Yes	100%	Yes
A2-0805	Bedroom	3.61%	Yes	100%	100%	Yes	100%	Yes

*For information regarding the criteria under the various guidelines please refer to section 3.0 on page 7.



Figure 6.130: Floor plan of assessed building (L), Keyplan highlighting the assessed building (R).

6.4.28 Block A Level 09

Table No. 6.131: Alternative Daylight Standards Results Block A Level 09								
Unit Number	Room Description	BS 8206-2		EN 17037			BS_EN 17037	
		Predicted ADF	Meets Criteria*	% of area above 300 Lux (recommendation >50%)	% of area above 100 Lux (recommendation >95%)	Meets Criteria*	% of area above target Lux* (recommendation >50%)	Meets Criteria*
A2-0901	LKD	4.21%	Yes	87%	100%	Yes	100%	Yes
A2-0901	Bedroom 1	3.29%	Yes	83%	100%	Yes	100%	Yes
A2-0901	Bedroom 2	6.55%	Yes	100%	100%	Yes	100%	Yes
A2-0902	LKD	8.23%	Yes	100%	100%	Yes	100%	Yes
A2-0902	Bedroom 1	5.24%	Yes	100%	100%	Yes	100%	Yes
A2-0902	Bedroom 2	5.53%	Yes	100%	100%	Yes	100%	Yes
A2-0903	LKD	3.93%	Yes	81%	100%	Yes	100%	Yes
A2-0903	Bedroom 1	3.05%	Yes	100%	100%	Yes	100%	Yes
A2-0903	Bedroom 2	8.77%	Yes	100%	100%	Yes	100%	Yes
A2-0904	LKD	3.71%	Yes	79%	100%	Yes	100%	Yes
A2-0904	Bedroom	4.88%	Yes	100%	100%	Yes	100%	Yes
A2-0905	LKD	3.72%	Yes	81%	100%	Yes	100%	Yes
A2-0905	Bedroom	6.50%	Yes	100%	100%	Yes	100%	Yes

*For information regarding the criteria under the various guidelines please refer to section 3.0 on page 7.



Figure 6.131: Floor plan of assessed building (L), Keyplan highlighting the assessed building (R).

6.4.29 Block B & B2 Level 0

Table No. 6.132: Alternative Daylight Standards Results Block B Level 0								
Unit Number	Room Description	BS 8206-2		EN 17037			BS_EN 17037	
		Predicted ADF	Meets Criteria*	% of area above 300 Lux (recommendation >50%)	% of area above 100 Lux (recommendation >95%)	Meets Criteria*	% of area above target Lux* (recommendation >50%)	Meets Criteria*
B1-0001	Amenity	3.12%	Yes	95%	100%	Yes	100%	Yes
B1-0002	Amenity	7.05%	Yes	100%	100%	Yes	100%	Yes
B1-0003	Amenity	3.57%	Yes	74%	100%	Yes	100%	Yes
B2-0001	Amenity	2.37%	Yes	94%	100%	Yes	100%	Yes
B2-0002	Amenity	2.75%	Yes	52%	100%	Yes	95%	Yes
B2-0003	Amenity	4.01%	Yes	90%	100%	Yes	100%	Yes
B2-0004	Communal Kitchen	1.36%	No	18%	94%	No	31%	No

*For information regarding the criteria under the various guidelines please refer to section 3.0 on page 7.

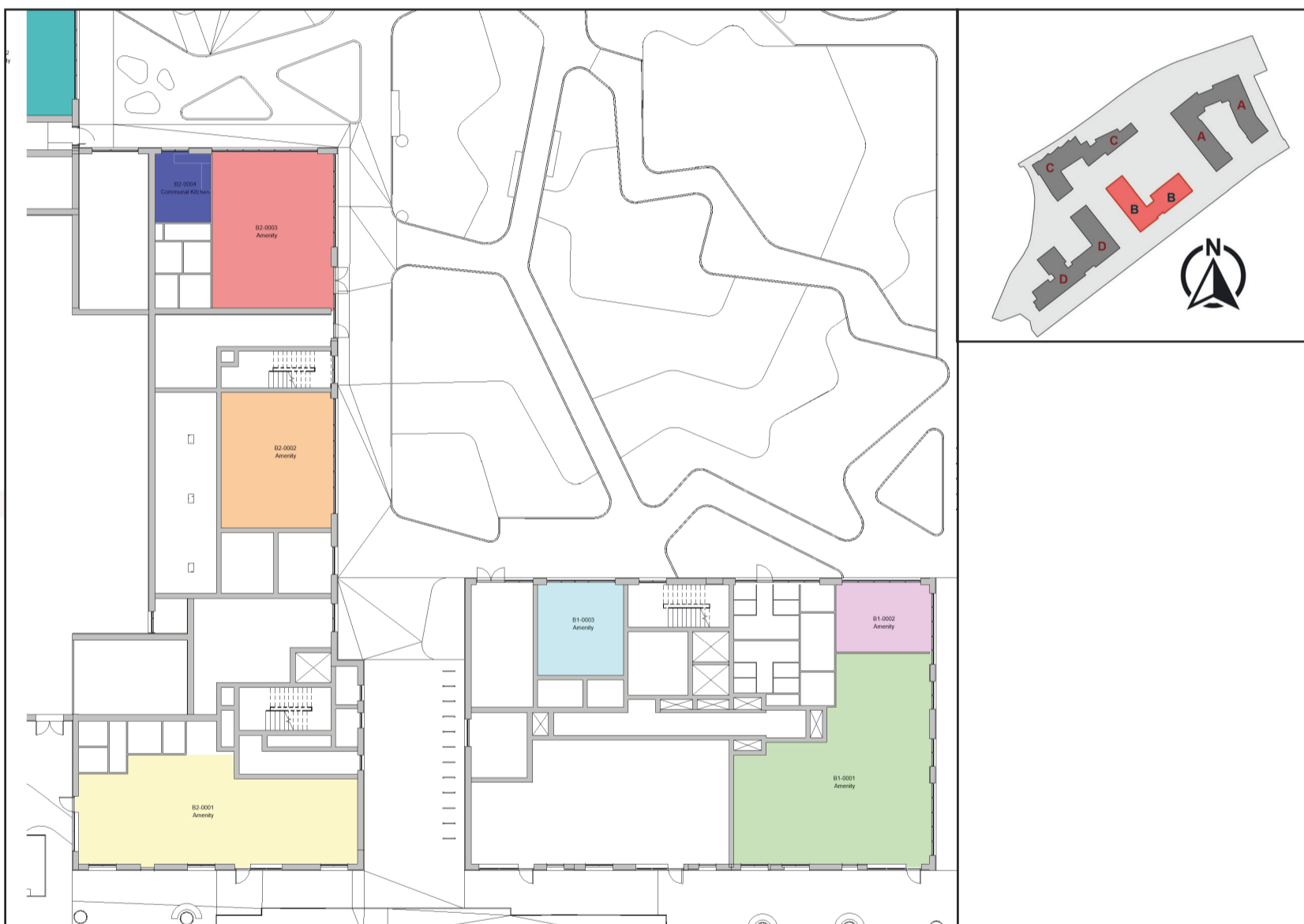

Figure 6.132: Floor plan of assessed building (L), Keyplan highlighting the assessed building (R).

6.4.30 Block B Level 01

Table No. 6.133: Alternative Daylight Standards Results Block B Level 01								
Unit Number	Room Description	BS 8206-2		EN 17037			BS_EN 17037	
		Predicted ADF	Meets Criteria*	% of area above 300 Lux (recommendation >50%)	% of area above 100 Lux (recommendation >95%)	Meets Criteria*	% of area above target Lux* (recommendation >50%)	Meets Criteria*
B1-0101	LKD	1.70%	No	34%	77%	No	64%	Yes
B1-0101	Bedroom 1	2.98%	Yes	62%	100%	Yes	84%	Yes
B1-0101	Bedroom 2	3.47%	Yes	83%	100%	Yes	100%	Yes
B1-0102	LKD	5.41%	Yes	100%	100%	Yes	100%	Yes
B1-0102	Bedroom 1	1.92%	Yes	31%	100%	No	61%	Yes
B1-0102	Bedroom 2	3.72%	Yes	95%	100%	Yes	100%	Yes
B1-0102	Bedroom 3	3.18%	Yes	100%	100%	Yes	100%	Yes
B1-0103	LKD	5.26%	Yes	100%	100%	Yes	100%	Yes
B1-0103	Bedroom 1	2.85%	Yes	78%	100%	Yes	100%	Yes
B1-0103	Bedroom 2	2.86%	Yes	77%	100%	Yes	100%	Yes
B1-0103	Bedroom 3	3.51%	Yes	100%	100%	Yes	100%	Yes
B1-0104	LKD	1.57%	No	37%	99%	No	72%	Yes
B1-0104	Bedroom	2.13%	Yes	65%	100%	Yes	100%	Yes
B1-0105	LKD	1.70%	No	54%	89%	No	81%	Yes
B1-0105	Bedroom 1	1.99%	Yes	51%	100%	Yes	75%	Yes
B1-0105	Bedroom 2	3.51%	Yes	100%	100%	Yes	100%	Yes

*For information regarding the criteria under the various guidelines please refer to section 3.0 on page 7.



Figure 6.133: Floor plan of assessed building (L), Keyplan highlighting the assessed building (R).

6.4.31 Block B Level 01

Table No. 6.134: Alternative Daylight Standards Results Block B Level 1								
Unit Number	Room Description	BS 8206-2		EN 17037			BS_EN 17037	
		Predicted ADF	Meets Criteria*	% of area above 300 Lux (recommendation >50%)	% of area above 100 Lux (recommendation >95%)	Meets Criteria*	% of area above target Lux* (recommendation >50%)	Meets Criteria*
B2-0101	LKD	2.28%	Yes	99%	100%	Yes	100%	Yes
B2-0101	Bedroom 1	1.58%	Yes	20%	95%	No	47%	No
B2-0101	Bedroom 2	1.97%	Yes	37%	100%	No	100%	Yes
B2-0102	LKD	2.08%	Yes	67%	100%	Yes	100%	Yes
B2-0102	Bedroom	3.22%	Yes	100%	100%	Yes	100%	Yes
B2-0103	LKD	3.57%	Yes	100%	100%	Yes	100%	Yes
B2-0103	Bedroom 1	2.28%	Yes	85%	100%	Yes	100%	Yes
B2-0103	Bedroom 2	3.34%	Yes	100%	100%	Yes	100%	Yes
B2-0104	LKD	1.49%	No	34%	79%	No	72%	Yes
B2-0104	Bedroom 1	1.22%	Yes	20%	100%	No	52%	Yes
B2-0104	Bedroom 2	1.54%	Yes	39%	100%	No	100%	Yes
B2-0105	LKD	1.39%	No	29%	75%	No	75%	Yes
B2-0105	Bedroom	1.38%	Yes	18%	100%	No	67%	Yes

*For information regarding the criteria under the various guidelines please refer to section 3.0 on page 7.



Figure 6.134: Floor plan of assessed building (L), Keyplan highlighting the assessed building (R).

6.4.32 Block B Level 01

Table No. 6.135: Alternative Daylight Standards Results Block B Level 1								
Unit Number	Room Description	BS 8206-2		EN 17037			BS_EN 17037	
		Predicted ADF	Meets Criteria*	% of area above 300 Lux (recommendation >50%)	% of area above 100 Lux (recommendation >95%)	Meets Criteria*	% of area above target Lux* (recommendation >50%)	Meets Criteria*
B2-0106	LKD	1.42%	No	29%	73%	No	44%	No
B2-0106	Bedroom	1.54%	Yes	24%	100%	No	80%	Yes
B2-0107	LKD	1.79%	No	41%	96%	No	60%	Yes
B2-0107	Bedroom 1	3.06%	Yes	98%	100%	Yes	100%	Yes
B2-0107	Bedroom 2	1.62%	Yes	29%	100%	No	93%	Yes
B2-0108	LKD	3.02%	Yes	85%	100%	Yes	100%	Yes
B2-0108	Bedroom 1	3.59%	Yes	85%	100%	Yes	100%	Yes
B2-0108	Bedroom 2	2.71%	Yes	95%	100%	Yes	100%	Yes
B2-0108	Bedroom 3	6.26%	Yes	100%	100%	Yes	100%	Yes
B2-0109	LKD	1.90%	No	35%	84%	No	60%	Yes
B2-0109	Bedroom	2.24%	Yes	57%	100%	Yes	96%	Yes
B2-0110	LKD	1.06%	No	18%	56%	No	47%	No
B2-0110	Bedroom 1	0.97%	No	7%	60%	No	23%	No
B2-0110	Bedroom 2	1.61%	Yes	21%	100%	No	40%	No

*For information regarding the criteria under the various guidelines please refer to section 3.0 on page 7.



Figure 6.135: Floor plan of assessed building (L), Keyplan highlighting the assessed building (R).

6.4.33 Block B Level 02

Table No. 6.136: Alternative Daylight Standards Results Block B Level 2								
Unit Number	Room Description	BS 8206-2		EN 17037			BS_EN 17037	
		Predicted ADF	Meets Criteria*	% of area above 300 Lux (recommendation >50%)	% of area above 100 Lux (recommendation >95%)	Meets Criteria*	% of area above target Lux* (recommendation >50%)	Meets Criteria*
B1-0201	LKD	1.76%	No	38%	77%	No	64%	Yes
B1-0201	Bedroom 1	3.05%	Yes	63%	100%	Yes	100%	Yes
B1-0201	Bedroom 2	3.56%	Yes	85%	100%	Yes	100%	Yes
B1-0202	LKD	3.80%	Yes	100%	100%	Yes	100%	Yes
B1-0202	Bedroom 1	3.19%	Yes	75%	100%	Yes	100%	Yes
B1-0202	Bedroom 2	2.58%	Yes	56%	100%	Yes	94%	Yes
B1-0202	Bedroom 3	3.05%	Yes	100%	100%	Yes	100%	Yes
B1-0203	LKD	4.20%	Yes	100%	100%	Yes	100%	Yes
B1-0203	Bedroom 1	3.51%	Yes	100%	100%	Yes	100%	Yes
B1-0203	Bedroom 2	3.56%	Yes	100%	100%	Yes	100%	Yes
B1-0203	Bedroom 3	2.14%	Yes	54%	100%	Yes	100%	Yes
B1-0204	LKD	2.14%	Yes	48%	100%	No	64%	Yes
B1-0204	Bedroom	1.67%	Yes	50%	100%	Yes	88%	Yes
B1-0205	LKD	2.13%	Yes	64%	93%	No	73%	Yes
B1-0205	Bedroom 1	3.58%	Yes	96%	100%	Yes	100%	Yes
B1-0205	Bedroom 2	2.88%	Yes	96%	100%	Yes	100%	Yes

*For information regarding the criteria under the various guidelines please refer to section 3.0 on page 7.



Figure 6.136: Floor plan of assessed building (L), Keyplan highlighting the assessed building (R).

6.4.34 Block B Level 02

Table No. 6.137: Alternative Daylight Standards Results Block B Level 2								
Unit Number	Room Description	BS 8206-2		EN 17037			BS_EN 17037	
		Predicted ADF	Meets Criteria*	% of area above 300 Lux (recommendation >50%)	% of area above 100 Lux (recommendation >95%)	Meets Criteria*	% of area above target Lux* (recommendation >50%)	Meets Criteria*
B2-0201	LKD	2.81%	Yes	100%	100%	Yes	100%	Yes
B2-0201	Bedroom 1	1.78%	Yes	29%	98%	No	98%	Yes
B2-0201	Bedroom 2	2.18%	Yes	46%	100%	No	73%	Yes
B2-0202	LKD	2.53%	Yes	76%	100%	Yes	100%	Yes
B2-0202	Bedroom	3.67%	Yes	100%	100%	Yes	100%	Yes
B2-0203	LKD	3.93%	Yes	100%	100%	Yes	100%	Yes
B2-0203	Bedroom 1	2.45%	Yes	93%	100%	Yes	100%	Yes
B2-0203	Bedroom 2	3.98%	Yes	100%	100%	Yes	100%	Yes
B2-0204	LKD	1.87%	No	46%	98%	No	63%	Yes
B2-0204	Bedroom 2	1.12%	Yes	18%	100%	No	51%	Yes
B2-0205	LKD	1.55%	No	36%	80%	No	54%	Yes
B2-0205	Bedroom	1.02%	Yes	10%	100%	No	39%	No

*For information regarding the criteria under the various guidelines please refer to section 3.0 on page 7.



Figure 6.137: Floor plan of assessed building (L), Keyplan highlighting the assessed building (R).

6.4.35 Block B Level 02

Table No. 6.138: Alternative Daylight Standards Results Block B Level 2								
Unit Number	Room Description	BS 8206-2		EN 17037			BS_EN 17037	
		Predicted ADF	Meets Criteria*	% of area above 300 Lux (recommendation >50%)	% of area above 100 Lux (recommendation >95%)	Meets Criteria*	% of area above target Lux* (recommendation >50%)	Meets Criteria*
B2-0206	LKD	1.48%	No	33%	72%	No	46%	No
B2-0206	Bedroom	1.06%	Yes	8%	100%	No	37%	No
B2-0207	LKD	1.62%	No	33%	77%	No	52%	Yes
B2-0207	Bedroom	1.21%	Yes	16%	100%	No	100%	Yes
B2-0208	LKD	1.93%	No	44%	96%	No	61%	Yes
B2-0208	Bedroom 1	3.32%	Yes	98%	100%	Yes	100%	Yes
B2-0208	Bedroom 2	1.78%	Yes	37%	100%	No	66%	Yes
B2-0209	LKD	3.13%	Yes	88%	100%	Yes	100%	Yes
B2-0209	Bedroom 1	3.84%	Yes	98%	100%	Yes	100%	Yes
B2-0209	Bedroom 2	2.81%	Yes	100%	100%	Yes	100%	Yes
B2-0209	Bedroom 3	6.56%	Yes	100%	100%	Yes	100%	Yes
B2-0210	LKD	2.14%	Yes	40%	93%	No	55%	Yes
B2-0210	Bedroom	1.14%	Yes	8%	96%	No	33%	No
B2-0211	LKD	1.18%	No	21%	60%	No	35%	No
B2-0211	Bedroom 1	0.57%	No	0%	28%	No	2%	No
B2-0211	Bedroom 2	1.97%	Yes	31%	100%	No	56%	Yes

*For information regarding the criteria under the various guidelines please refer to section 3.0 on page 7.



Figure 6.138: Floor plan of assessed building (L), Keyplan highlighting the assessed building (R).

6.4.36 Block B Level 03

Table No. 6.139: Alternative Daylight Standards Results Block B Level 3								
Unit Number	Room Description	BS 8206-2		EN 17037			BS_EN 17037	
		Predicted ADF	Meets Criteria*	% of area above 300 Lux (recommendation >50%)	% of area above 100 Lux (recommendation >95%)	Meets Criteria*	% of area above target Lux* (recommendation >50%)	Meets Criteria*
B1-0301	LKD	1.88%	No	44%	79%	No	74%	Yes
B1-0301	Bedroom 1	3.17%	Yes	66%	100%	Yes	88%	Yes
B1-0301	Bedroom 2	3.70%	Yes	96%	100%	Yes	100%	Yes
B1-0302	LKD	3.93%	Yes	100%	100%	Yes	100%	Yes
B1-0302	Bedroom 1	2.10%	Yes	38%	100%	No	77%	Yes
B1-0302	Bedroom 2	3.91%	Yes	100%	100%	Yes	100%	Yes
B1-0302	Bedroom 3	2.08%	Yes	46%	100%	No	100%	Yes
B1-0303	LKD	4.74%	Yes	100%	100%	Yes	100%	Yes
B1-0303	Bedroom 1	4.06%	Yes	100%	100%	Yes	100%	Yes
B1-0303	Bedroom 2	4.09%	Yes	100%	100%	Yes	100%	Yes
B1-0303	Bedroom 3	3.60%	Yes	100%	100%	Yes	100%	Yes
B1-0304	LKD	2.27%	Yes	57%	100%	Yes	97%	Yes
B1-0304	Bedroom	3.11%	Yes	100%	100%	Yes	100%	Yes
B1-0305	LKD	2.55%	Yes	72%	100%	Yes	92%	Yes
B1-0305	Bedroom 1	2.66%	Yes	81%	100%	Yes	100%	Yes
B1-0305	Bedroom 2	4.69%	Yes	100%	100%	Yes	100%	Yes

*For information regarding the criteria under the various guidelines please refer to section 3.0 on page 7.



Figure 6.139: Floor plan of assessed building (L), Keyplan highlighting the assessed building (R).

6.4.37 Block B Level 03

Table No. 6.140: Alternative Daylight Standards Results Block B Level 3

Unit Number	Room Description	BS 8206-2		EN 17037			BS_EN 17037	
		Predicted ADF	Meets Criteria*	% of area above 300 Lux (recommendation >50%)	% of area above 100 Lux (recommendation >95%)	Meets Criteria*	% of area above target Lux* (recommendation >50%)	Meets Criteria*
B2-0301	LKD	3.30%	Yes	100%	100%	Yes	100%	Yes
B2-0301	Bedroom 1	2.00%	Yes	39%	100%	No	66%	Yes
B2-0301	Bedroom 2	2.41%	Yes	49%	100%	No	89%	Yes
B2-0302	LKD	3.03%	Yes	99%	100%	Yes	100%	Yes
B2-0302	Bedroom	4.42%	Yes	100%	100%	Yes	100%	Yes
B2-0303	LKD	4.24%	Yes	100%	100%	Yes	100%	Yes
B2-0303	Bedroom 1	2.60%	Yes	96%	100%	Yes	100%	Yes
B2-0303	Bedroom 2	4.55%	Yes	100%	100%	Yes	100%	Yes
B2-0304	LKD	1.92%	No	47%	100%	No	63%	Yes
B2-0304	Bedroom 2	1.64%	Yes	61%	100%	Yes	100%	Yes
B2-0305	LKD	1.62%	No	38%	83%	No	53%	Yes
B2-0305	Bedroom	1.50%	Yes	41%	100%	No	88%	Yes

*For information regarding the criteria under the various guidelines please refer to section 3.0 on page 7.



Figure 6.140: Floor plan of assessed building (L), Keyplan highlighting the assessed building (R).

6.4.38 Block B Level 03

Table No. 6.141: Alternative Daylight Standards Results Block B Level 3								
Unit Number	Room Description	BS 8206-2		EN 17037			BS_EN 17037	
		Predicted ADF	Meets Criteria*	% of area above 300 Lux (recommendation >50%)	% of area above 100 Lux (recommendation >95%)	Meets Criteria*	% of area above target Lux* (recommendation >50%)	Meets Criteria*
B2-0306	LKD	1.57%	No	33%	77%	No	48%	No
B2-0306	Bedroom	1.50%	Yes	37%	100%	No	96%	Yes
B2-0307	LKD	1.71%	No	35%	76%	No	49%	No
B2-0307	Bedroom	1.66%	Yes	37%	100%	No	98%	Yes
B2-0308	LKD	1.99%	No	45%	95%	No	94%	Yes
B2-0308	Bedroom 1	3.56%	Yes	100%	100%	Yes	100%	Yes
B2-0308	Bedroom 2	1.90%	Yes	43%	100%	No	70%	Yes
B2-0309	LKD	3.33%	Yes	92%	100%	Yes	100%	Yes
B2-0309	Bedroom 1	4.01%	Yes	100%	100%	Yes	100%	Yes
B2-0309	Bedroom 2	2.95%	Yes	100%	100%	Yes	100%	Yes
B2-0309	Bedroom 3	6.77%	Yes	100%	100%	Yes	100%	Yes
B2-0310	LKD	2.07%	Yes	40%	98%	No	57%	Yes
B2-0310	Bedroom	2.50%	Yes	73%	100%	Yes	100%	Yes
B2-0311	LKD	1.18%	No	22%	64%	No	45%	No
B2-0311	Bedroom 1	1.07%	Yes	10%	78%	No	27%	No
B2-0311	Bedroom 2	1.75%	Yes	30%	100%	No	80%	Yes

*For information regarding the criteria under the various guidelines please refer to section 3.0 on page 7.



Figure 6.141: Floor plan of assessed building (L), Keyplan highlighting the assessed building (R).

6.4.39 Block B Level 04

Table No. 6.142: Alternative Daylight Standards Results Block B Level 4								
Unit Number	Room Description	BS 8206-2		EN 17037			BS_EN 17037	
		Predicted ADF	Meets Criteria*	% of area above 300 Lux (recommendation >50%)	% of area above 100 Lux (recommendation >95%)	Meets Criteria*	% of area above target Lux* (recommendation >50%)	Meets Criteria*
B1-0401	LKD	2.12%	Yes	52%	83%	No	70%	Yes
B1-0401	Bedroom 1	3.35%	Yes	71%	100%	Yes	100%	Yes
B1-0401	Bedroom 2	3.91%	Yes	98%	100%	Yes	100%	Yes
B1-0402	LKD	4.15%	Yes	100%	100%	Yes	100%	Yes
B1-0402	Bedroom 1	3.47%	Yes	92%	100%	Yes	100%	Yes
B1-0402	Bedroom 2	2.72%	Yes	64%	100%	Yes	98%	Yes
B1-0402	Bedroom 3	3.55%	Yes	100%	100%	Yes	100%	Yes
B1-0403	LKD	5.19%	Yes	100%	100%	Yes	100%	Yes
B1-0403	Bedroom 1	4.42%	Yes	100%	100%	Yes	100%	Yes
B1-0403	Bedroom 2	4.49%	Yes	100%	100%	Yes	100%	Yes
B1-0403	Bedroom 3	2.47%	Yes	70%	100%	Yes	100%	Yes
B1-0404	LKD	2.76%	Yes	70%	100%	Yes	100%	Yes
B1-0404	Bedroom	2.28%	Yes	100%	100%	Yes	100%	Yes
B1-0405	LKD	2.86%	Yes	77%	100%	Yes	99%	Yes
B1-0405	Bedroom 1	4.30%	Yes	100%	100%	Yes	100%	Yes
B1-0405	Bedroom 2	3.46%	Yes	100%	100%	Yes	100%	Yes

*For information regarding the criteria under the various guidelines please refer to section 3.0 on page 7.



Figure 6.142: Floor plan of assessed building (L), Keyplan highlighting the assessed building (R).

6.4.40 Block B Level 04

Table No. 6.143: Alternative Daylight Standards Results Block B Level 4								
Unit Number	Room Description	BS 8206-2		EN 17037			BS_EN 17037	
		Predicted ADF	Meets Criteria*	% of area above 300 Lux (recommendation >50%)	% of area above 100 Lux (recommendation >95%)	Meets Criteria*	% of area above target Lux* (recommendation >50%)	Meets Criteria*
B2-0401	LKD	3.67%	Yes	100%	100%	Yes	100%	Yes
B2-0401	Bedroom 1	2.28%	Yes	49%	100%	No	83%	Yes
B2-0401	Bedroom 2	2.70%	Yes	62%	100%	Yes	100%	Yes
B2-0402	LKD	3.46%	Yes	100%	100%	Yes	100%	Yes
B2-0402	Bedroom	4.62%	Yes	100%	100%	Yes	100%	Yes
B2-0403	LKD	4.50%	Yes	100%	100%	Yes	100%	Yes
B2-0403	Bedroom 1	2.78%	Yes	97%	100%	Yes	100%	Yes
B2-0403	Bedroom 2	4.97%	Yes	100%	100%	Yes	100%	Yes
B2-0404	LKD	2.03%	Yes	51%	100%	Yes	65%	Yes
B2-0404	Bedroom 2	1.25%	Yes	37%	100%	No	100%	Yes
B2-0405	LKD	1.78%	No	41%	88%	No	57%	Yes
B2-0405	Bedroom	1.24%	Yes	27%	100%	No	61%	Yes

*For information regarding the criteria under the various guidelines please refer to section 3.0 on page 7.



Figure 6.143: Floor plan of assessed building (L), Keyplan highlighting the assessed building (R).

6.4.41 Block B Level 04

Table No. 6.144: Alternative Daylight Standards Results Block B Level 4								
Unit Number	Room Description	BS 8206-2		EN 17037			BS_EN 17037	
		Predicted ADF	Meets Criteria*	% of area above 300 Lux (recommendation >50%)	% of area above 100 Lux (recommendation >95%)	Meets Criteria*	% of area above target Lux* (recommendation >50%)	Meets Criteria*
B2-0406	LKD	1.76%	No	38%	81%	No	81%	Yes
B2-0406	Bedroom	1.30%	Yes	29%	100%	No	57%	Yes
B2-0407	LKD	1.91%	No	38%	82%	No	52%	Yes
B2-0407	Bedroom	1.44%	Yes	31%	100%	No	67%	Yes
B2-0408	LKD	2.18%	Yes	50%	98%	No	71%	Yes
B2-0408	Bedroom 1	3.93%	Yes	100%	100%	Yes	100%	Yes
B2-0408	Bedroom 2	2.08%	Yes	51%	100%	Yes	90%	Yes
B2-0409	LKD	3.59%	Yes	96%	100%	Yes	100%	Yes
B2-0409	Bedroom 1	4.16%	Yes	100%	100%	Yes	100%	Yes
B2-0409	Bedroom 2	3.05%	Yes	100%	100%	Yes	100%	Yes
B2-0409	Bedroom 3	7.00%	Yes	100%	100%	Yes	100%	Yes
B2-0410	LKD	2.35%	Yes	46%	100%	No	65%	Yes
B2-0410	Bedroom	1.26%	Yes	14%	98%	No	65%	Yes
B2-0411	LKD	1.33%	No	26%	68%	No	42%	No
B2-0411	Bedroom 1	0.67%	No	0%	42%	No	8%	No
B2-0411	Bedroom 2	2.23%	Yes	40%	100%	No	100%	Yes

*For information regarding the criteria under the various guidelines please refer to section 3.0 on page 7.



Figure 6.144: Floor plan of assessed building (L), Keyplan highlighting the assessed building (R).

6.4.42 Block B Level 05

Table No. 6.145: Alternative Daylight Standards Results Block B Level 5								
Unit Number	Room Description	BS 8206-2		EN 17037			BS_EN 17037	
		Predicted ADF	Meets Criteria*	% of area above 300 Lux (recommendation >50%)	% of area above 100 Lux (recommendation >95%)	Meets Criteria*	% of area above target Lux* (recommendation >50%)	Meets Criteria*
B1-0501	LKD	2.53%	Yes	63%	85%	No	78%	Yes
B1-0501	Bedroom 1	3.54%	Yes	76%	100%	Yes	97%	Yes
B1-0501	Bedroom 2	4.13%	Yes	100%	100%	Yes	100%	Yes
B1-0502	LKD	4.40%	Yes	100%	100%	Yes	100%	Yes
B1-0502	Bedroom 1	2.29%	Yes	52%	100%	Yes	91%	Yes
B1-0502	Bedroom 2	4.14%	Yes	100%	100%	Yes	100%	Yes
B1-0502	Bedroom 3	2.51%	Yes	75%	100%	Yes	100%	Yes
B1-0503	LKD	5.53%	Yes	100%	100%	Yes	100%	Yes
B1-0503	Bedroom 1	4.71%	Yes	100%	100%	Yes	100%	Yes
B1-0503	Bedroom 2	4.76%	Yes	100%	100%	Yes	100%	Yes
B1-0503	Bedroom 3	4.15%	Yes	100%	100%	Yes	100%	Yes
B1-0504	LKD	2.71%	Yes	77%	100%	Yes	100%	Yes
B1-0504	Bedroom	3.62%	Yes	100%	100%	Yes	100%	Yes
B1-0505	LKD	3.06%	Yes	81%	100%	Yes	100%	Yes
B1-0505	Bedroom 1	3.02%	Yes	100%	100%	Yes	100%	Yes
B1-0505	Bedroom 2	5.27%	Yes	100%	100%	Yes	100%	Yes

*For information regarding the criteria under the various guidelines please refer to section 3.0 on page 7.



Figure 6.145: Floor plan of assessed building (L), Keyplan highlighting the assessed building (R).

6.4.43 Block B Level 05

Table No. 6.146: Alternative Daylight Standards Results Block B Level 5								
Unit Number	Room Description	BS 8206-2		EN 17037			BS_EN 17037	
		Predicted ADF	Meets Criteria*	% of area above 300 Lux (recommendation >50%)	% of area above 100 Lux (recommendation >95%)	Meets Criteria*	% of area above target Lux* (recommendation >50%)	Meets Criteria*
B2-0501	LKD	3.91%	Yes	100%	100%	Yes	100%	Yes
B2-0501	Bedroom 1	2.60%	Yes	63%	100%	Yes	92%	Yes
B2-0501	Bedroom 2	3.04%	Yes	79%	100%	Yes	100%	Yes
B2-0502	LKD	3.75%	Yes	100%	100%	Yes	100%	Yes
B2-0502	Bedroom	5.03%	Yes	100%	100%	Yes	100%	Yes
B2-0503	LKD	4.72%	Yes	100%	100%	Yes	100%	Yes
B2-0503	Bedroom 1	3.03%	Yes	99%	100%	Yes	100%	Yes
B2-0503	Bedroom 2	5.25%	Yes	100%	100%	Yes	100%	Yes
B2-0504	LKD	2.22%	Yes	54%	100%	Yes	76%	Yes
B2-0504	Bedroom 2	1.90%	Yes	86%	100%	Yes	100%	Yes
B2-0505	LKD	2.02%	Yes	46%	97%	No	62%	Yes
B2-0505	Bedroom	1.88%	Yes	71%	100%	Yes	100%	Yes

*For information regarding the criteria under the various guidelines please refer to section 3.0 on page 7.



Figure 6.146: Floor plan of assessed building (L), Keyplan highlighting the assessed building (R).

6.4.44 Block B Level 05

Table No. 6.147: Alternative Daylight Standards Results Block B Level 5								
Unit Number	Room Description	BS 8206-2		EN 17037			BS_EN 17037	
		Predicted ADF	Meets Criteria*	% of area above 300 Lux (recommendation >50%)	% of area above 100 Lux (recommendation >95%)	Meets Criteria*	% of area above target Lux* (recommendation >50%)	Meets Criteria*
B2-0506	LKD	2.05%	Yes	43%	95%	No	62%	Yes
B2-0506	Bedroom	2.00%	Yes	73%	100%	Yes	100%	Yes
B2-0507	LKD	2.20%	Yes	46%	96%	No	92%	Yes
B2-0507	Bedroom	2.22%	Yes	82%	100%	Yes	100%	Yes
B2-0508	LKD	3.13%	Yes	60%	100%	Yes	79%	Yes
B2-0508	Bedroom 1	5.72%	Yes	100%	100%	Yes	100%	Yes
B2-0508	Bedroom 2	2.32%	Yes	64%	100%	Yes	99%	Yes
B2-0509	LKD	4.85%	Yes	100%	100%	Yes	100%	Yes
B2-0509	Bedroom 1	4.31%	Yes	100%	100%	Yes	100%	Yes
B2-0509	Bedroom 2	4.86%	Yes	100%	100%	Yes	100%	Yes
B2-0509	Bedroom 3	7.23%	Yes	100%	100%	Yes	100%	Yes
B2-0510	LKD	2.77%	Yes	53%	100%	Yes	97%	Yes
B2-0510	Bedroom	4.07%	Yes	100%	100%	Yes	100%	Yes
B2-0511	LKD	2.15%	Yes	42%	90%	No	57%	Yes
B2-0511	Bedroom 1	1.58%	Yes	30%	100%	No	100%	Yes
B2-0511	Bedroom 2	2.05%	Yes	40%	100%	No	71%	Yes

*For information regarding the criteria under the various guidelines please refer to section 3.0 on page 7.



Figure 6.147: Floor plan of assessed building (L), Keyplan highlighting the assessed building (R).

6.4.45 Block B Level 06

Table No. 6.148: Alternative Daylight Standards Results Block B Level 6								
Unit Number	Room Description	BS 8206-2		EN 17037			BS_EN 17037	
		Predicted ADF	Meets Criteria*	% of area above 300 Lux (recommendation >50%)	% of area above 100 Lux (recommendation >95%)	Meets Criteria*	% of area above target Lux* (recommendation >50%)	Meets Criteria*
B1-0601	LKD	3.19%	Yes	71%	91%	No	77%	Yes
B1-0601	Bedroom 1	3.71%	Yes	82%	100%	Yes	100%	Yes
B1-0601	Bedroom 2	4.35%	Yes	100%	100%	Yes	100%	Yes
B1-0602	LKD	4.70%	Yes	100%	100%	Yes	100%	Yes
B1-0602	Bedroom 1	3.74%	Yes	100%	100%	Yes	100%	Yes
B1-0602	Bedroom 2	2.91%	Yes	76%	100%	Yes	100%	Yes
B1-0602	Bedroom 3	4.28%	Yes	100%	100%	Yes	100%	Yes
B1-0603	LKD	5.83%	Yes	100%	100%	Yes	100%	Yes
B1-0603	Bedroom 1	4.90%	Yes	100%	100%	Yes	100%	Yes
B1-0603	Bedroom 2	4.98%	Yes	100%	100%	Yes	100%	Yes
B1-0603	Bedroom 3	2.96%	Yes	98%	100%	Yes	100%	Yes
B1-0604	LKD	3.05%	Yes	81%	100%	Yes	100%	Yes
B1-0604	Bedroom	2.57%	Yes	100%	100%	Yes	100%	Yes
B1-0605	LKD	3.20%	Yes	82%	100%	Yes	100%	Yes
B1-0605	Bedroom 1	4.71%	Yes	100%	100%	Yes	100%	Yes
B1-0605	Bedroom 2	3.75%	Yes	100%	100%	Yes	100%	Yes

*For information regarding the criteria under the various guidelines please refer to section 3.0 on page 7.



Figure 6.148: Floor plan of assessed building (L), Keyplan highlighting the assessed building (R).

6.4.46 Block B Level 06

Table No. 6.149: Alternative Daylight Standards Results Block B Level 6								
Unit Number	Room Description	BS 8206-2		EN 17037			BS_EN 17037	
		Predicted ADF	Meets Criteria*	% of area above 300 Lux (recommendation >50%)	% of area above 100 Lux (recommendation >95%)	Meets Criteria*	% of area above target Lux* (recommendation >50%)	Meets Criteria*
B2-0601	LKD	4.12%	Yes	100%	100%	Yes	100%	Yes
B2-0601	Bedroom 1	2.46%	Yes	57%	100%	Yes	77%	Yes
B2-0601	Bedroom 2	3.46%	Yes	98%	100%	Yes	100%	Yes
B2-0602	LKD	3.96%	Yes	100%	100%	Yes	100%	Yes
B2-0602	Bedroom	4.85%	Yes	100%	100%	Yes	100%	Yes
B2-0603	LKD	4.99%	Yes	100%	100%	Yes	100%	Yes
B2-0603	Bedroom 1	3.37%	Yes	100%	100%	Yes	100%	Yes
B2-0603	Bedroom 2	5.50%	Yes	100%	100%	Yes	100%	Yes
B2-0604	LKD	2.48%	Yes	57%	100%	Yes	100%	Yes
B2-0604	Bedroom	1.65%	Yes	59%	100%	Yes	100%	Yes
B2-0605	LKD	2.35%	Yes	53%	100%	Yes	68%	Yes
B2-0605	Bedroom	1.53%	Yes	48%	100%	No	84%	Yes

*For information regarding the criteria under the various guidelines please refer to section 3.0 on page 7.



Figure 6.149: Floor plan of assessed building (L), Keyplan highlighting the assessed building (R).

6.4.47 Block B Level 06

Table No. 6.150: Alternative Daylight Standards Results Block B Level 6								
Unit Number	Room Description	BS 8206-2		EN 17037			BS_EN 17037	
		Predicted ADF	Meets Criteria*	% of area above 300 Lux (recommendation >50%)	% of area above 100 Lux (recommendation >95%)	Meets Criteria*	% of area above target Lux* (recommendation >50%)	Meets Criteria*
B2-0606	LKD	2.41%	Yes	53%	99%	Yes	99%	Yes
B2-0606	Bedroom	1.86%	Yes	65%	100%	Yes	100%	Yes
B2-0607	LKD	2.44%	Yes	53%	98%	Yes	68%	Yes
B2-0607	Bedroom	1.97%	Yes	78%	100%	Yes	100%	Yes
B2-0608	LKD	3.77%	Yes	99%	100%	Yes	100%	Yes
B2-0608	Bedroom	3.51%	Yes	100%	100%	Yes	100%	Yes
B2-0609	LKD	4.62%	Yes	98%	100%	Yes	100%	Yes
B2-0609	Bedroom 1	2.75%	Yes	59%	100%	Yes	87%	Yes
B2-0609	Bedroom 2	6.55%	Yes	100%	100%	Yes	100%	Yes
B2-0610	LKD	1.69%	No	43%	100%	No	90%	Yes
B2-0610	Bedroom	3.30%	Yes	82%	100%	Yes	100%	Yes
B2-0611	LKD	1.29%	No	27%	100%	No	54%	Yes
B2-0611	Bedroom	2.12%	Yes	46%	100%	No	80%	Yes

*For information regarding the criteria under the various guidelines please refer to section 3.0 on page 7.



Figure 6.150: Floor plan of assessed building (L), Keyplan highlighting the assessed building (R).

6.4.48 Block B Level 07

Table No. 6.151: Alternative Daylight Standards Results Block B Level 7								
Unit Number	Room Description	BS 8206-2		EN 17037			BS_EN 17037	
		Predicted ADF	Meets Criteria*	% of area above 300 Lux (recommendation >50%)	% of area above 100 Lux (recommendation >95%)	Meets Criteria*	% of area above target Lux* (recommendation >50%)	Meets Criteria*
B1-0701	LKD	4.09%	Yes	76%	100%	Yes	81%	Yes
B1-0701	Bedroom 1	3.87%	Yes	88%	100%	Yes	100%	Yes
B1-0701	Bedroom 2	4.54%	Yes	100%	100%	Yes	100%	Yes
B1-0702	LKD	4.99%	Yes	100%	100%	Yes	100%	Yes
B1-0702	Bedroom 1	2.48%	Yes	68%	100%	Yes	100%	Yes
B1-0702	Bedroom 2	4.36%	Yes	100%	100%	Yes	100%	Yes
B1-0702	Bedroom 3	2.99%	Yes	100%	100%	Yes	100%	Yes
B1-0703	LKD	6.06%	Yes	100%	100%	Yes	100%	Yes
B1-0703	Bedroom 1	5.09%	Yes	100%	100%	Yes	100%	Yes
B1-0703	Bedroom 2	5.15%	Yes	100%	100%	Yes	100%	Yes
B1-0703	Bedroom 3	4.82%	Yes	100%	100%	Yes	100%	Yes
B1-0704	LKD	2.94%	Yes	82%	100%	Yes	100%	Yes
B1-0704	Bedroom	3.85%	Yes	100%	100%	Yes	100%	Yes
B1-0705	LKD	3.29%	Yes	82%	100%	Yes	100%	Yes
B1-0705	Bedroom 1	3.24%	Yes	100%	100%	Yes	100%	Yes
B1-0705	Bedroom 2	5.65%	Yes	100%	100%	Yes	100%	Yes

*For information regarding the criteria under the various guidelines please refer to section 3.0 on page 7.



Figure 6.151: Floor plan of assessed building (L), Keyplan highlighting the assessed building (R).

6.4.49 Block B Level 07

Table No. 6.152: Alternative Daylight Standards Results Block B Level 7								
Unit Number	Room Description	BS 8206-2		EN 17037			BS_EN 17037	
		Predicted ADF	Meets Criteria*	% of area above 300 Lux (recommendation >50%)	% of area above 100 Lux (recommendation >95%)	Meets Criteria*	% of area above target Lux* (recommendation >50%)	Meets Criteria*
B2-0701	LKD	5.70%	Yes	100%	100%	Yes	100%	Yes
B2-0701	Bedroom 1	2.78%	Yes	70%	100%	Yes	97%	Yes
B2-0701	Bedroom 2	3.96%	Yes	100%	100%	Yes	100%	Yes
B2-0702	LKD	5.40%	Yes	100%	100%	Yes	100%	Yes
B2-0702	Bedroom	5.42%	Yes	100%	100%	Yes	100%	Yes
B2-0703	LKD	6.71%	Yes	100%	100%	Yes	100%	Yes
B2-0703	Bedroom 1	3.85%	Yes	100%	100%	Yes	100%	Yes
B2-0703	Bedroom 2	5.74%	Yes	100%	100%	Yes	100%	Yes
B2-0704	LKD	3.22%	Yes	65%	100%	Yes	86%	Yes
B2-0704	Bedroom	4.24%	Yes	100%	100%	Yes	100%	Yes
B2-0705	LKD	3.15%	Yes	64%	100%	Yes	96%	Yes
B2-0705	Bedroom	4.26%	Yes	100%	100%	Yes	100%	Yes

*For information regarding the criteria under the various guidelines please refer to section 3.0 on page 7.



Figure 6.152: Floor plan of assessed building (L), Keyplan highlighting the assessed building (R).

6.4.50 Block B Level 07

Table No. 6.153: Alternative Daylight Standards Results Block B Level 7								
Unit Number	Room Description	BS 8206-2		EN 17037			BS_EN 17037	
		Predicted ADF	Meets Criteria*	% of area above 300 Lux (recommendation >50%)	% of area above 100 Lux (recommendation >95%)	Meets Criteria*	% of area above target Lux* (recommendation >50%)	Meets Criteria*
B2-0706	LKD	3.22%	Yes	65%	100%	Yes	96%	Yes
B2-0706	Bedroom	4.39%	Yes	100%	100%	Yes	100%	Yes
B2-0707	LKD	3.35%	Yes	71%	100%	Yes	100%	Yes
B2-0707	Bedroom	4.44%	Yes	100%	100%	Yes	100%	Yes
B2-0708	LKD	5.81%	Yes	100%	100%	Yes	100%	Yes
B2-0708	Bedroom	4.09%	Yes	100%	100%	Yes	100%	Yes
B2-0709	LKD	6.70%	Yes	100%	100%	Yes	100%	Yes
B2-0709	Bedroom 1	3.27%	Yes	76%	100%	Yes	100%	Yes
B2-0709	Bedroom 2	7.43%	Yes	100%	100%	Yes	100%	Yes
B2-0710	LKD	3.11%	Yes	78%	100%	Yes	100%	Yes
B2-0710	Bedroom	4.01%	Yes	100%	100%	Yes	100%	Yes
B2-0711	LKD	2.66%	Yes	68%	100%	Yes	100%	Yes
B2-0711	Bedroom	2.93%	Yes	80%	100%	Yes	100%	Yes

*For information regarding the criteria under the various guidelines please refer to section 3.0 on page 7.



Figure 6.153: Floor plan of assessed building (L), Keyplan highlighting the assessed building (R).

6.4.51 Block B Level 08

Table No. 6.154: Alternative Daylight Standards Results Block B Level 8								
Unit Number	Room Description	BS 8206-2		EN 17037			BS_EN 17037	
		Predicted ADF	Meets Criteria*	% of area above 300 Lux (recommendation >50%)	% of area above 100 Lux (recommendation >95%)	Meets Criteria*	% of area above target Lux* (recommendation >50%)	Meets Criteria*
B1-0801	LKD	4.93%	Yes	80%	100%	Yes	89%	Yes
B1-0801	Bedroom 1	4.02%	Yes	91%	100%	Yes	100%	Yes
B1-0801	Bedroom 2	4.71%	Yes	100%	100%	Yes	100%	Yes
B1-0802	LKD	5.24%	Yes	100%	100%	Yes	100%	Yes
B1-0802	Bedroom 1	3.99%	Yes	100%	100%	Yes	100%	Yes
B1-0802	Bedroom 2	3.07%	Yes	91%	100%	Yes	100%	Yes
B1-0802	Bedroom 3	4.89%	Yes	100%	100%	Yes	100%	Yes
B1-0803	LKD	6.22%	Yes	100%	100%	Yes	100%	Yes
B1-0803	Bedroom 1	5.21%	Yes	100%	100%	Yes	100%	Yes
B1-0803	Bedroom 2	5.28%	Yes	100%	100%	Yes	100%	Yes
B1-0803	Bedroom 3	3.38%	Yes	100%	100%	Yes	100%	Yes
B1-0804	LKD	3.17%	Yes	82%	100%	Yes	100%	Yes
B1-0804	Bedroom	2.73%	Yes	100%	100%	Yes	100%	Yes
B1-0805	LKD	5.38%	Yes	100%	100%	Yes	100%	Yes
B1-0805	Bedroom 1	4.98%	Yes	100%	100%	Yes	100%	Yes
B1-0805	Bedroom 2	3.94%	Yes	100%	100%	Yes	100%	Yes

*For information regarding the criteria under the various guidelines please refer to section 3.0 on page 7.

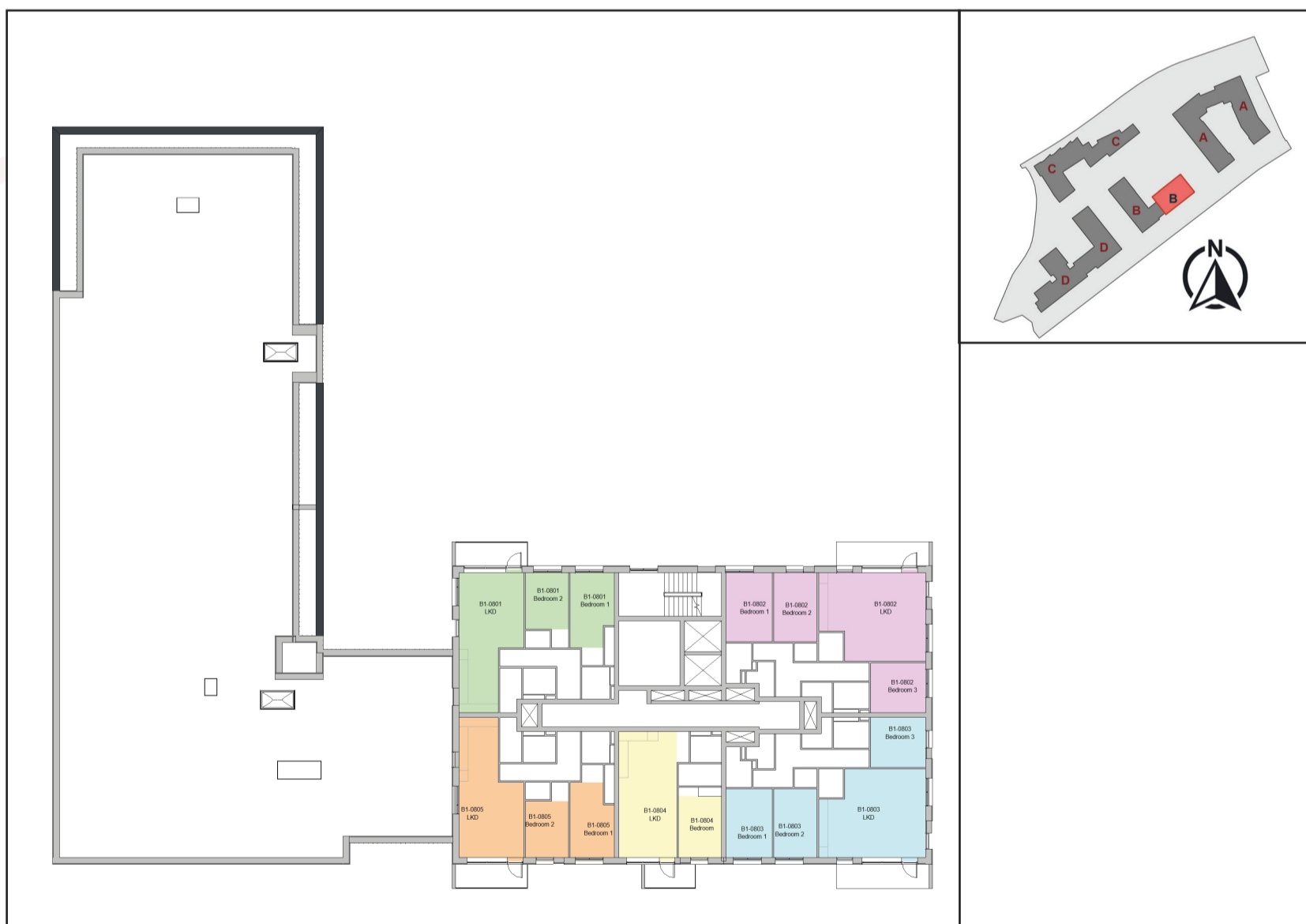

Figure 6.154: Floor plan of assessed building (L), Keyplan highlighting the assessed building (R).

6.4.52 Block B Level 09

Table No. 6.155: Alternative Daylight Standards Results Block B Level 9								
Unit Number	Room Description	BS 8206-2		EN 17037			BS_EN 17037	
		Predicted ADF	Meets Criteria*	% of area above 300 Lux (recommendation >50%)	% of area above 100 Lux (recommendation >95%)	Meets Criteria*	% of area above target Lux* (recommendation >50%)	Meets Criteria*
B1-0901	LKD	7.32%	Yes	100%	100%	Yes	100%	Yes
B1-0901	Bedroom 1	4.12%	Yes	94%	100%	Yes	100%	Yes
B1-0901	Bedroom 2	5.02%	Yes	100%	100%	Yes	100%	Yes
B1-0902	LKD	6.91%	Yes	100%	100%	Yes	100%	Yes
B1-0902	Bedroom 1	2.61%	Yes	79%	100%	Yes	100%	Yes
B1-0902	Bedroom 2	4.60%	Yes	100%	100%	Yes	100%	Yes
B1-0902	Bedroom 3	3.31%	Yes	100%	100%	Yes	100%	Yes
B1-0903	LKD	7.77%	Yes	100%	100%	Yes	100%	Yes
B1-0903	Bedroom 1	5.30%	Yes	100%	100%	Yes	100%	Yes
B1-0903	Bedroom 2	5.37%	Yes	100%	100%	Yes	100%	Yes
B1-0903	Bedroom 3	5.26%	Yes	100%	100%	Yes	100%	Yes
B1-0904	LKD	3.65%	Yes	90%	100%	Yes	100%	Yes
B1-0904	Bedroom	4.76%	Yes	100%	100%	Yes	100%	Yes
B1-0905	LKD	7.54%	Yes	100%	100%	Yes	100%	Yes
B1-0905	Bedroom 1	3.36%	Yes	100%	100%	Yes	100%	Yes
B1-0905	Bedroom 2	6.05%	Yes	100%	100%	Yes	100%	Yes

*For information regarding the criteria under the various guidelines please refer to section 3.0 on page 7.

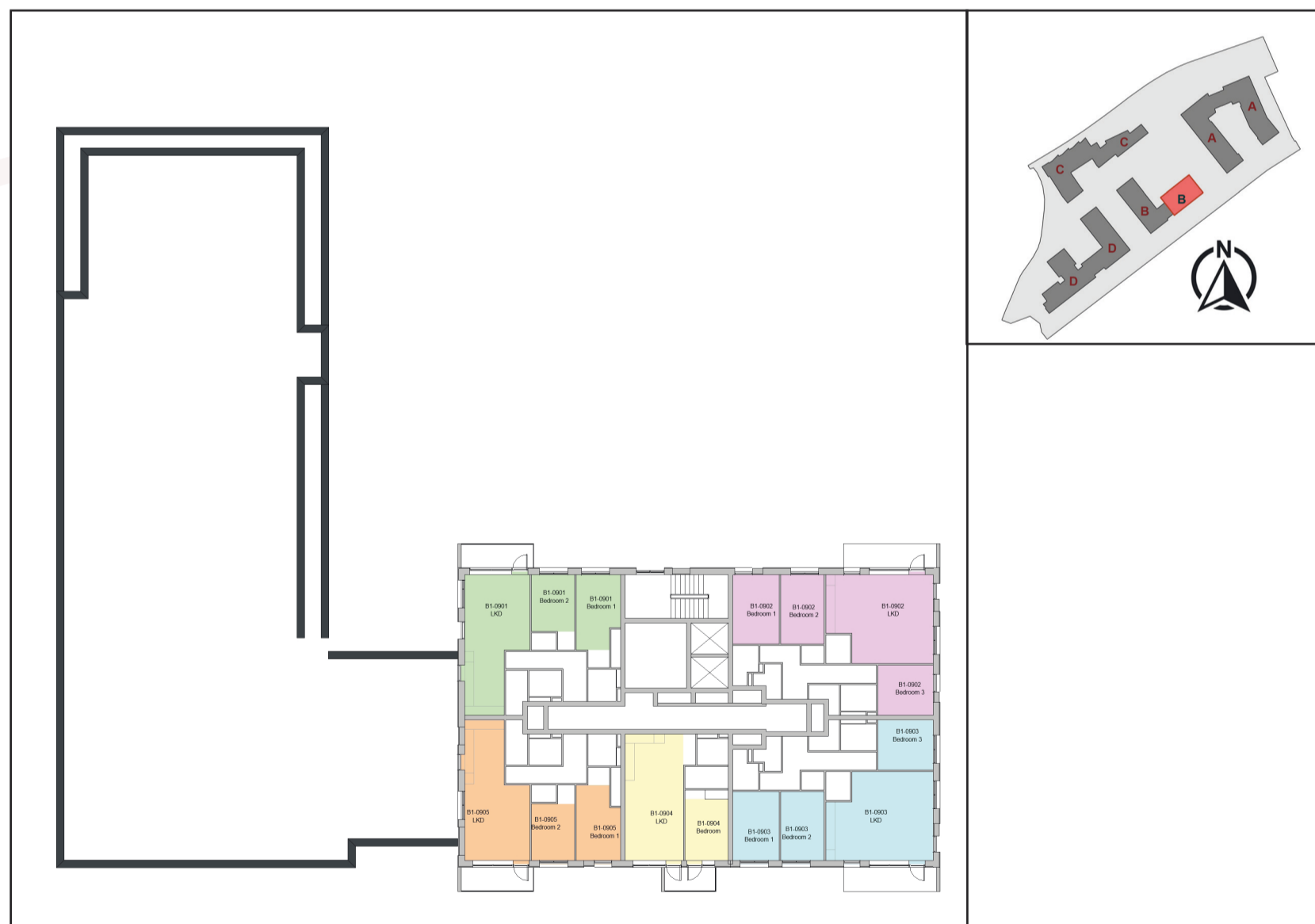

Figure 6.155: Floor plan of assessed building (L), Keyplan highlighting the assessed building (R).

6.4.53 Block C Level 0

Unit Number	Room Description	BS 8206-2		EN 17037			BS_EN 17037	
		Predicted ADF	Meets Criteria*	% of area above 300 Lux (recommendation >50%)	% of area above 100 Lux (recommendation >95%)	Meets Criteria*	% of area above target Lux* (recommendation >50%)	Meets Criteria*
C1-0001	LKD	2.11%	Yes	47%	100%	No	81%	Yes
C1-0001	Bedroom	2.02%	Yes	44%	100%	No	86%	Yes
C1-0001	Bedroom 2	2.64%	Yes	46%	99%	No	77%	Yes
C1-0001	Bedroom 3	2.22%	Yes	35%	100%	No	53%	Yes
C1-0002	LKD	2.43%	Yes	46%	96%	No	73%	Yes
C1-0002	Bedroom	2.40%	Yes	63%	100%	Yes	100%	Yes
C1-A-1	Amenity	3.13%	Yes	42%	100%	No	66%	Yes
C1-A-2	Amenity	3.75%	Yes	80%	100%	Yes	100%	Yes
C1-O-1	Office	3.62%	Yes	100%	100%	Yes	100%	Yes
C1-WS-1	Work Space	3.72%	Yes	68%	100%	Yes	98%	Yes
C2-A-1	Amenity	1.83%	Yes	36%	99%	No	65%	Yes

*For information regarding the criteria under the various guidelines please refer to section 3.0 on page 7.



Figure 6.156: Floor plan of assessed building (L), Keyplan highlighting the assessed building (R).

6.4.54 Block C Level 01

Table No. 6.157: Alternative Daylight Standards Results Block C Level 01								
Unit Number	Room Description	BS 8206-2		EN 17037			BS_EN 17037	
		Predicted ADF	Meets Criteria*	% of area above 300 Lux (recommendation >50%)	% of area above 100 Lux (recommendation >95%)	Meets Criteria*	% of area above target Lux* (recommendation >50%)	Meets Criteria*
C1-0101	LKD	1.88%	No	46%	100%	No	93%	Yes
C1-0101	Bedroom 1	2.27%	Yes	59%	100%	Yes	99%	Yes
C1-0101	Bedroom 2	3.26%	Yes	81%	100%	Yes	94%	Yes
C1-0101	Bedroom 3	2.65%	Yes	52%	100%	Yes	86%	Yes
C1-0102	LKD	2.41%	Yes	48%	97%	No	61%	Yes
C1-0102	Bedroom	2.33%	Yes	60%	100%	Yes	95%	Yes
C1-0103	LKD	2.00%	Yes	41%	89%	No	54%	Yes
C1-0103	Bedroom 1	1.90%	Yes	50%	100%	Yes	86%	Yes
C1-0103	Bedroom 2	3.29%	Yes	77%	100%	Yes	100%	Yes
C1-0104	LKD	5.14%	Yes	100%	100%	Yes	100%	Yes
C1-0104	Bedroom 1	3.84%	Yes	100%	100%	Yes	100%	Yes
C1-0104	Bedroom 2	8.00%	Yes	100%	100%	Yes	100%	Yes
C1-0105	LKD	3.14%	Yes	92%	100%	Yes	100%	Yes
C1-0105	Bedroom 1	4.08%	Yes	92%	100%	Yes	100%	Yes
C1-0105	Bedroom 2	4.45%	Yes	100%	100%	Yes	100%	Yes
C1-0105	Bedroom 3	4.05%	Yes	100%	100%	Yes	100%	Yes

*For information regarding the criteria under the various guidelines please refer to section 3.0 on page 7.



Figure 6.157: Floor plan of assessed building (L), Keyplan highlighting the assessed building (R).

6.4.55 Block c Level 01

Table No. 6.158: Alternative Daylight Standards Results Block C Level 01								
Unit Number	Room Description	BS 8206-2		EN 17037			BS_EN 17037	
		Predicted ADF	Meets Criteria*	% of area above 300 Lux (recommendation >50%)	% of area above 100 Lux (recommendation >95%)	Meets Criteria*	% of area above target Lux* (recommendation >50%)	Meets Criteria*
C2-0101	LKD	2.02%	Yes	57%	100%	Yes	87%	Yes
C2-0101	Bedroom	2.38%	Yes	54%	100%	Yes	86%	Yes
C2-0102	LKD	2.36%	Yes	46%	100%	No	65%	Yes
C2-0102	Bedroom 1	2.19%	Yes	51%	100%	Yes	100%	Yes
C2-0102	Bedroom 2	1.79%	Yes	40%	100%	No	73%	Yes
C2-0103	LKD	1.60%	No	34%	86%	No	74%	Yes
C2-0103	Bedroom 1	0.79%	No	7%	50%	No	18%	No
C2-0103	Bedroom 2	1.28%	Yes	14%	100%	No	50%	Yes
C2-0104	LKD	1.33%	No	27%	69%	No	40%	No
C2-0104	Bedroom 1	2.45%	Yes	56%	100%	Yes	94%	Yes
C2-0104	Bedroom 2	1.54%	Yes	25%	100%	No	68%	Yes
C2-0105	LKD	2.94%	Yes	66%	100%	Yes	100%	Yes
C2-0105	Bedroom	2.34%	Yes	57%	100%	Yes	80%	Yes

*For information regarding the criteria under the various guidelines please refer to section 3.0 on page 7.

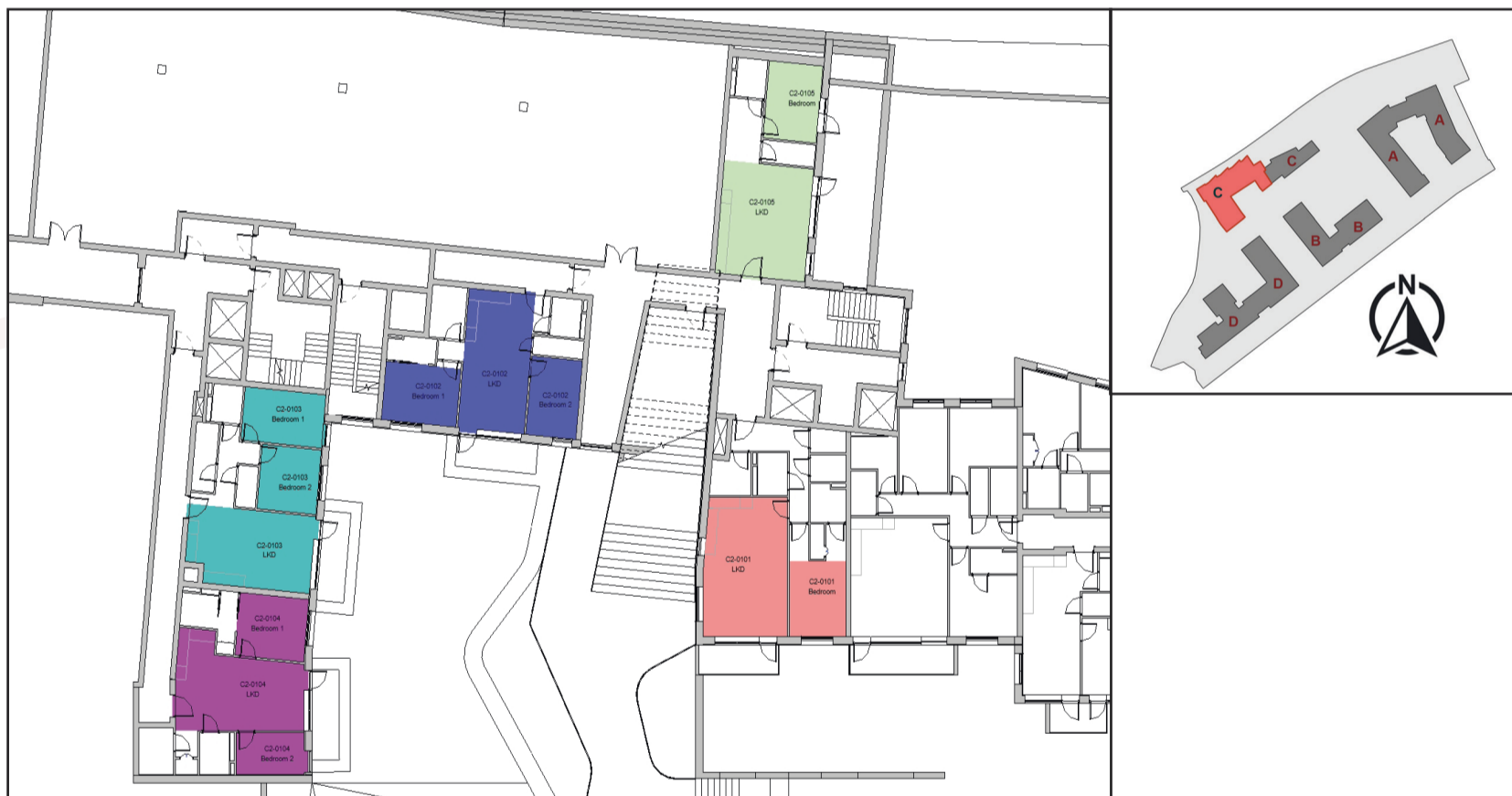

Figure 6.158: Floor plan of assessed building (L), Keyplan highlighting the assessed building (R).

6.4.56 Block C Level 02

Unit Number	Room Description	BS 8206-2		EN 17037			BS_EN 17037	
		Predicted ADF	Meets Criteria*	% of area above 300 Lux (recommendation >50%)	% of area above 100 Lux (recommendation >95%)	Meets Criteria*	% of area above target Lux* (recommendation >50%)	Meets Criteria*
C1-0201	LKD	2.06%	Yes	55%	100%	Yes	86%	Yes
C1-0201	Bedroom 1	2.51%	Yes	74%	100%	Yes	100%	Yes
C1-0201	Bedroom 2	3.47%	Yes	91%	100%	Yes	100%	Yes
C1-0201	Bedroom 3	2.84%	Yes	73%	100%	Yes	100%	Yes
C1-0202	LKD	2.56%	Yes	51%	97%	Yes	64%	Yes
C1-0202	Bedroom	2.21%	Yes	61%	100%	Yes	100%	Yes
C1-0203	LKD	2.10%	Yes	44%	93%	No	57%	Yes
C1-0203	Bedroom 1	1.04%	Yes	17%	98%	No	38%	No
C1-0203	Bedroom 2	3.59%	Yes	80%	100%	Yes	100%	Yes
C1-0204	LKD	4.33%	Yes	100%	100%	Yes	100%	Yes
C1-0204	Bedroom 1	3.46%	Yes	91%	100%	Yes	100%	Yes
C1-0204	Bedroom 2	7.47%	Yes	100%	100%	Yes	100%	Yes
C1-0205	LKD	3.22%	Yes	95%	100%	Yes	100%	Yes
C1-0205	Bedroom 1	4.53%	Yes	100%	100%	Yes	100%	Yes
C1-0205	Bedroom 2	4.95%	Yes	100%	100%	Yes	100%	Yes
C1-0205	Bedroom 3	4.39%	Yes	100%	100%	Yes	100%	Yes

*For information regarding the criteria under the various guidelines please refer to section 3.0 on page 7.



Figure 6.159: Floor plan of assessed building (L), Keyplan highlighting the assessed building (R).

6.4.57 Block C Level 02

Table No. 6.160: Alternative Daylight Standards Results Block C Level 02								
Unit Number	Room Description	BS 8206-2		EN 17037			BS_EN 17037	
		Predicted ADF	Meets Criteria*	% of area above 300 Lux (recommendation >50%)	% of area above 100 Lux (recommendation >95%)	Meets Criteria*	% of area above target Lux* (recommendation >50%)	Meets Criteria*
C2-0201	LKD	2.92%	Yes	97%	100%	Yes	100%	Yes
C2-0201	Bedroom 1	2.77%	Yes	70%	100%	Yes	100%	Yes
C2-0201	Bedroom 2	1.54%	Yes	30%	100%	No	52%	Yes
C2-0202	LKD	1.67%	No	37%	90%	No	52%	Yes
C2-0202	Bedroom 1	0.84%	No	8%	54%	No	32%	No
C2-0202	Bedroom 2	1.28%	Yes	22%	100%	No	55%	Yes
C2-0203	LKD	3.31%	Yes	96%	100%	Yes	100%	Yes
C2-0203	Bedroom 1	2.14%	Yes	61%	100%	Yes	100%	Yes
C2-0203	Bedroom 2	3.11%	Yes	86%	100%	Yes	100%	Yes
C2-0204	LKD	4.41%	Yes	100%	100%	Yes	100%	Yes
C2-0204	Bedroom	4.77%	Yes	100%	100%	Yes	100%	Yes
C2-0205	LKD	3.02%	Yes	71%	100%	Yes	100%	Yes
C2-0205	Bedroom	1.82%	Yes	83%	100%	Yes	100%	Yes
C2-0206	LKD	2.80%	Yes	68%	100%	Yes	95%	Yes
C2-0206	Bedroom 1	2.06%	Yes	85%	100%	Yes	100%	Yes
C2-0206	Bedroom 2	3.78%	Yes	100%	100%	Yes	100%	Yes

*For information regarding the criteria under the various guidelines please refer to section 3.0 on page 7.



Figure 6.160: Floor plan of assessed building (L), Keyplan highlighting the assessed building (R).

6.4.58 Block C Level 03

Table No. 6.161: Alternative Daylight Standards Results Block C Level 03								
Unit Number	Room Description	BS 8206-2		EN 17037			BS_EN 17037	
		Predicted ADF	Meets Criteria*	% of area above 300 Lux (recommendation >50%)	% of area above 100 Lux (recommendation >95%)	Meets Criteria*	% of area above target Lux* (recommendation >50%)	Meets Criteria*
C1-0301	LKD	2.27%	Yes	62%	100%	Yes	98%	Yes
C1-0301	Bedroom 1	2.75%	Yes	90%	100%	Yes	100%	Yes
C1-0301	Bedroom 2	3.63%	Yes	94%	100%	Yes	100%	Yes
C1-0301	Bedroom 3	2.97%	Yes	91%	100%	Yes	100%	Yes
C1-0302	LKD	2.75%	Yes	56%	99%	Yes	83%	Yes
C1-0302	Bedroom	2.68%	Yes	86%	100%	Yes	100%	Yes
C1-0303	LKD	2.24%	Yes	48%	97%	No	86%	Yes
C1-0303	Bedroom 1	2.17%	Yes	70%	100%	Yes	100%	Yes
C1-0303	Bedroom 2	3.77%	Yes	93%	100%	Yes	100%	Yes
C1-0304	LKD	4.47%	Yes	100%	100%	Yes	100%	Yes
C1-0304	Bedroom 1	3.51%	Yes	99%	100%	Yes	100%	Yes
C1-0304	Bedroom 2	7.49%	Yes	100%	100%	Yes	100%	Yes
C1-0305	LKD	3.34%	Yes	97%	100%	Yes	100%	Yes
C1-0305	Bedroom 1	4.62%	Yes	100%	100%	Yes	100%	Yes
C1-0305	Bedroom 2	5.06%	Yes	100%	100%	Yes	100%	Yes
C1-0305	Bedroom 3	4.63%	Yes	100%	100%	Yes	100%	Yes

*For information regarding the criteria under the various guidelines please refer to section 3.0 on page 7.



Figure 6.161: Floor plan of assessed building (L), Keyplan highlighting the assessed building (R).

6.4.59 Block C Level 03

Unit Number	Room Description	BS 8206-2		EN 17037			BS_EN 17037	
		Predicted ADF	Meets Criteria*	% of area above 300 Lux (recommendation >50%)	% of area above 100 Lux (recommendation >95%)	Meets Criteria*	% of area above target Lux* (recommendation >50%)	Meets Criteria*
C2-0301	LKD	3.21%	Yes	100%	100%	Yes	100%	Yes
C2-0301	Bedroom 1	3.10%	Yes	83%	100%	Yes	100%	Yes
C2-0301	Bedroom 2	1.64%	Yes	40%	100%	No	58%	Yes
C2-0302	LKD	1.75%	No	44%	80%	No	55%	Yes
C2-0302	Bedroom 1	1.94%	Yes	56%	100%	Yes	88%	Yes
C2-0302	Bedroom 2	1.34%	Yes	38%	100%	No	95%	Yes
C2-0303	LKD	1.73%	No	39%	94%	No	57%	Yes
C2-0303	Bedroom 1	0.89%	No	11%	58%	No	26%	No
C2-0303	Bedroom 2	1.35%	Yes	27%	100%	No	97%	Yes
C2-0304	LKD	3.69%	Yes	99%	100%	Yes	100%	Yes
C2-0304	Bedroom 1	2.59%	Yes	88%	100%	Yes	100%	Yes
C2-0304	Bedroom 2	3.30%	Yes	94%	100%	Yes	100%	Yes
C2-0305	LKD	5.07%	Yes	100%	100%	Yes	100%	Yes
C2-0305	Bedroom 1	5.21%	Yes	100%	100%	Yes	100%	Yes

*For information regarding the criteria under the various guidelines please refer to section 3.0 on page 7.

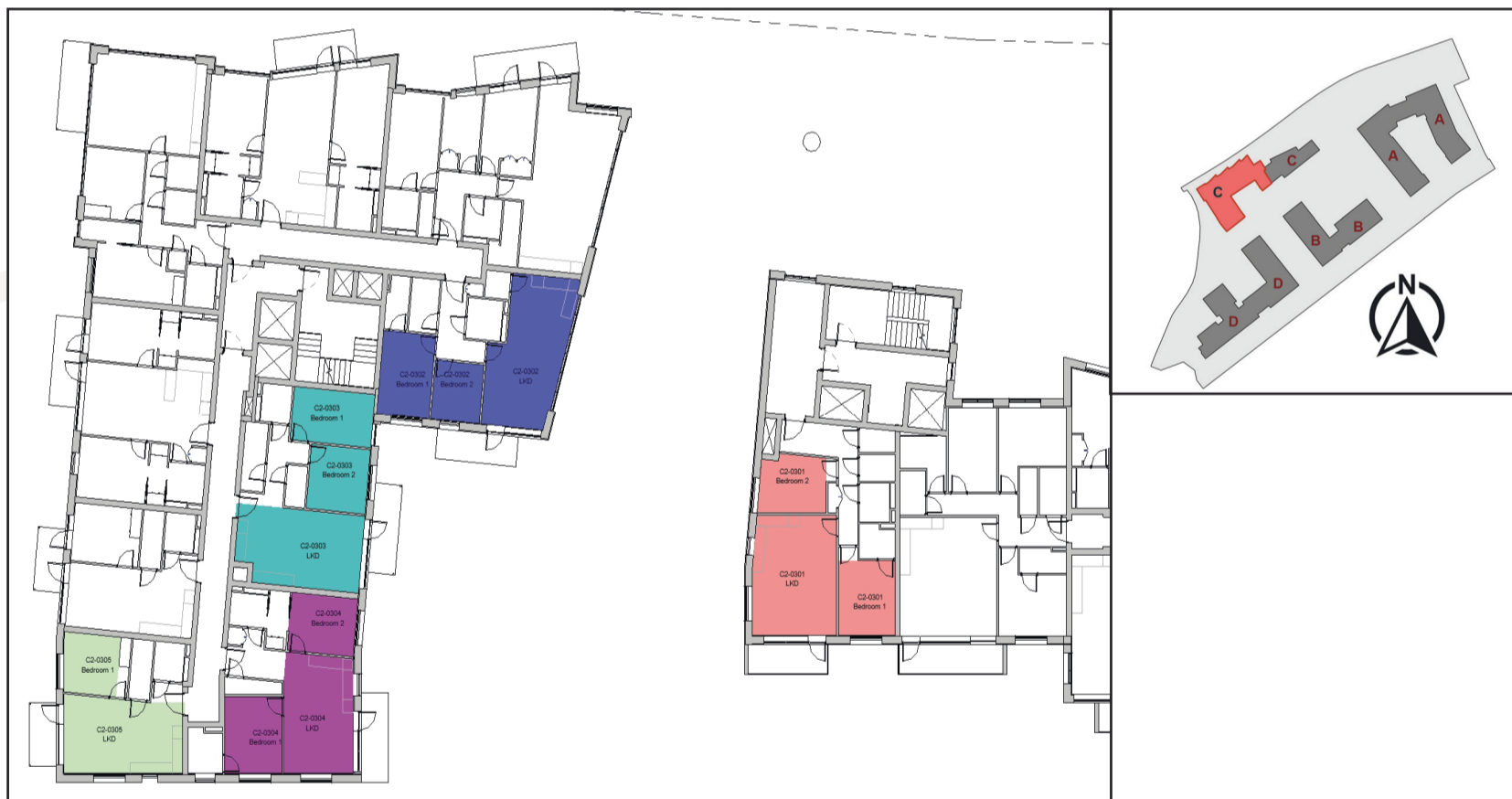

Figure 6.162: Floor plan of assessed building (L), Keyplan highlighting the assessed building (R).

6.4.60 Block C Level 03

Table No. 6.163: Alternative Daylight Standards Results Block C Level 03								
Unit Number	Room Description	BS 8206-2		EN 17037			BS_EN 17037	
		Predicted ADF	Meets Criteria*	% of area above 300 Lux (recommendation >50%)	% of area above 100 Lux (recommendation >95%)	Meets Criteria*	% of area above target Lux* (recommendation >50%)	Meets Criteria*
C2-0306	LKD	3.13%	Yes	77%	100%	Yes	98%	Yes
C2-0306	Bedroom 1	4.06%	Yes	100%	100%	Yes	100%	Yes
C2-0307	LKD	3.07%	Yes	79%	100%	Yes	100%	Yes
C2-0307	Bedroom 1	4.15%	Yes	100%	100%	Yes	100%	Yes
C2-0307	Bedroom 2	2.28%	Yes	100%	100%	Yes	100%	Yes
C2-0308	LKD	10.78%	Yes	100%	100%	Yes	100%	Yes
C2-0308	Bedroom 1	4.70%	Yes	100%	100%	Yes	100%	Yes
C2-0308	Bedroom 2	7.66%	Yes	100%	100%	Yes	100%	Yes
C2-0309	LKD	3.39%	Yes	71%	100%	Yes	100%	Yes
C2-0309	Bedroom 1	3.27%	Yes	100%	100%	Yes	100%	Yes
C2-0309	Bedroom 2	7.31%	Yes	100%	100%	Yes	100%	Yes
C2-0310	LKD	2.19%	Yes	47%	100%	No	72%	Yes
C2-0310	Bedroom 1	5.54%	Yes	100%	100%	Yes	100%	Yes
C2-0310	Bedroom 2	3.68%	Yes	100%	100%	Yes	100%	Yes
C2-0310	Bedroom 3	4.96%	Yes	100%	100%	Yes	100%	Yes

*For information regarding the criteria under the various guidelines please refer to section 3.0 on page 7.

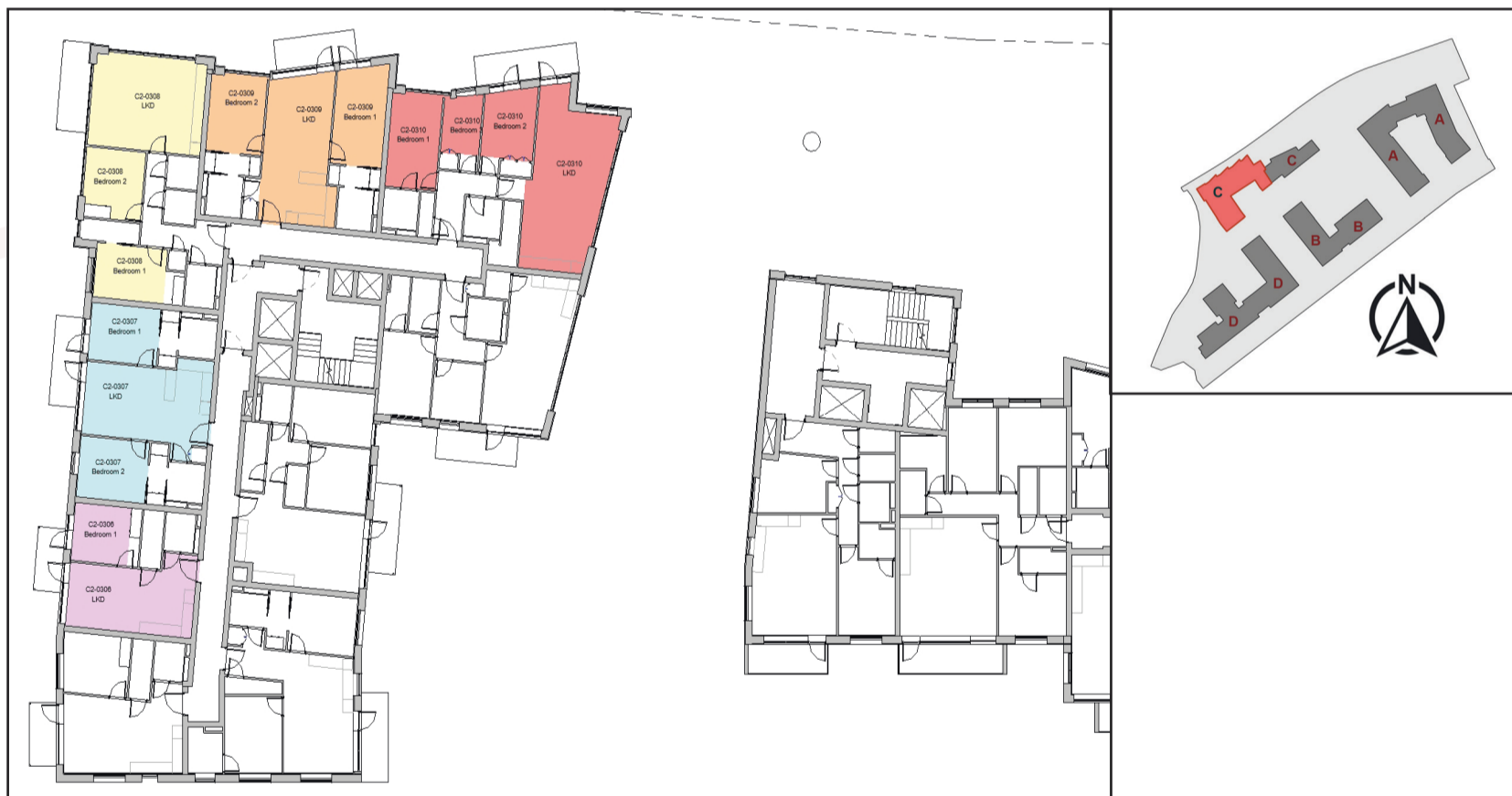

Figure 6.163: Floor plan of assessed building (L), Keyplan highlighting the assessed building (R).

6.4.61 Block C Level 04

Unit Number	Room Description	BS 8206-2		EN 17037			BS_EN 17037	
		Predicted ADF	Meets Criteria*	% of area above 300 Lux (recommendation >50%)	% of area above 100 Lux (recommendation >95%)	Meets Criteria*	% of area above target Lux* (recommendation >50%)	Meets Criteria*
C1-0401	LKD	2.54%	Yes	75%	100%	Yes	100%	Yes
C1-0401	Bedroom 1	2.99%	Yes	100%	100%	Yes	100%	Yes
C1-0401	Bedroom 2	3.86%	Yes	97%	100%	Yes	100%	Yes
C1-0401	Bedroom 3	3.16%	Yes	100%	100%	Yes	100%	Yes
C1-0402	LKD	2.98%	Yes	61%	100%	Yes	89%	Yes
C1-0402	Bedroom	2.45%	Yes	80%	100%	Yes	100%	Yes
C1-0403	LKD	2.37%	Yes	52%	98%	Yes	84%	Yes
C1-0403	Bedroom 1	1.17%	Yes	27%	100%	No	59%	Yes
C1-0403	Bedroom 2	3.92%	Yes	100%	100%	Yes	100%	Yes
C1-0404	LKD	4.68%	Yes	100%	100%	Yes	100%	Yes
C1-0404	Bedroom 1	3.74%	Yes	100%	100%	Yes	100%	Yes
C1-0404	Bedroom 2	7.77%	Yes	100%	100%	Yes	100%	Yes
C1-0405	LKD	3.51%	Yes	99%	100%	Yes	100%	Yes
C1-0405	Bedroom 1	5.05%	Yes	100%	100%	Yes	100%	Yes
C1-0405	Bedroom 2	5.53%	Yes	100%	100%	Yes	100%	Yes
C1-0405	Bedroom 3	4.91%	Yes	100%	100%	Yes	100%	Yes

*For information regarding the criteria under the various guidelines please refer to section 3.0 on page 7.



Figure 6.164: Floor plan of assessed building (L), Keyplan highlighting the assessed building (R).

6.4.62 Block C Level 04

Table No. 6.165: Alternative Daylight Standards Results Block C Level 04								
Unit Number	Room Description	BS 8206-2		EN 17037			BS_EN 17037	
		Predicted ADF	Meets Criteria*	% of area above 300 Lux (recommendation >50%)	% of area above 100 Lux (recommendation >95%)	Meets Criteria*	% of area above target Lux* (recommendation >50%)	Meets Criteria*
C2-0401	LKD	3.59%	Yes	100%	100%	Yes	100%	Yes
C2-0401	Bedroom 1	3.40%	Yes	96%	100%	Yes	100%	Yes
C2-0401	Bedroom 2	1.84%	Yes	52%	100%	Yes	100%	Yes
C2-0402	LKD	2.04%	Yes	52%	100%	Yes	84%	Yes
C2-0402	Bedroom	2.19%	Yes	96%	100%	Yes	100%	Yes
C2-0403	LKD	2.41%	Yes	55%	100%	Yes	73%	Yes
C2-0403	Bedroom	2.42%	Yes	100%	100%	Yes	100%	Yes
C2-0404	LKD	2.55%	Yes	65%	100%	Yes	93%	Yes
C2-0404	Bedroom 1	1.75%	Yes	46%	100%	No	81%	Yes
C2-0404	Bedroom 2	1.64%	Yes	60%	100%	Yes	97%	Yes
C2-0405	LKD	1.83%	No	43%	99%	No	60%	Yes
C2-0405	Bedroom 1	0.96%	No	14%	68%	No	29%	No
C2-0405	Bedroom 2	1.51%	Yes	36%	100%	No	97%	Yes
C2-0406	LKD	4.06%	Yes	99%	100%	Yes	100%	Yes
C2-0406	Bedroom 1	2.97%	Yes	98%	100%	Yes	100%	Yes
C2-0406	Bedroom 2	3.53%	Yes	95%	100%	Yes	100%	Yes
C2-0407	LKD	5.39%	Yes	100%	100%	Yes	100%	Yes
C2-0407	Bedroom	5.48%	Yes	100%	100%	Yes	100%	Yes

*For information regarding the criteria under the various guidelines please refer to section 3.0 on page 7.



Figure 6.165: Floor plan of assessed building (L), Keyplan highlighting the assessed building (R).

6.4.63 Block C Level 04

Table No. 6.166: Alternative Daylight Standards Results Block C Level 04								
Unit Number	Room Description	BS 8206-2		EN 17037			BS_EN 17037	
		Predicted ADF	Meets Criteria*	% of area above 300 Lux (recommendation >50%)	% of area above 100 Lux (recommendation >95%)	Meets Criteria*	% of area above target Lux* (recommendation >50%)	Meets Criteria*
C2-0408	LKD	3.46%	Yes	95%	100%	Yes	100%	Yes
C2-0408	Bedroom	2.06%	Yes	100%	100%	Yes	100%	Yes
C2-0409	LKD	3.35%	Yes	97%	100%	Yes	100%	Yes
C2-0409	Bedroom 1	2.58%	Yes	100%	100%	Yes	100%	Yes
C2-0409	Bedroom 2	4.17%	Yes	100%	100%	Yes	100%	Yes
C2-0410	LKD	6.84%	Yes	100%	100%	Yes	100%	Yes
C2-0410	Bedroom 1	4.89%	Yes	100%	100%	Yes	100%	Yes
C2-0410	Bedroom 2	5.90%	Yes	100%	100%	Yes	100%	Yes
C2-0411	LKD	3.44%	Yes	72%	100%	Yes	100%	Yes
C2-0411	Bedroom 1	3.44%	Yes	100%	100%	Yes	100%	Yes
C2-0411	Bedroom 2	5.39%	Yes	100%	100%	Yes	100%	Yes
C2-0412	LKD	3.36%	Yes	70%	100%	Yes	100%	Yes
C2-0412	Bedroom 1	3.42%	Yes	100%	100%	Yes	100%	Yes
C2-0412	Bedroom 2	4.88%	Yes	100%	100%	Yes	100%	Yes
C2-0413	LKD	3.34%	Yes	70%	100%	Yes	99%	Yes
C2-0413	Bedroom 1	3.40%	Yes	100%	100%	Yes	100%	Yes
C2-0413	Bedroom 2	4.88%	Yes	100%	100%	Yes	100%	Yes
C2-0414	LKD	5.73%	Yes	100%	100%	Yes	100%	Yes
C2-0414	Bedroom	1.63%	Yes	35%	100%	No	96%	Yes

*For information regarding the criteria under the various guidelines please refer to section 3.0 on page 7.



Figure 6.166: Floor plan of assessed building (L), Keyplan highlighting the assessed building (R).

6.4.64 Block C Level 05

Table No. 6.167: Alternative Daylight Standards Results Block C Level 05								
Unit Number	Room Description	BS 8206-2		EN 17037			BS_EN 17037	
		Predicted ADF	Meets Criteria*	% of area above 300 Lux (recommendation >50%)	% of area above 100 Lux (recommendation >95%)	Meets Criteria*	% of area above target Lux* (recommendation >50%)	Meets Criteria*
C1-0501	LKD	2.86%	Yes	96%	100%	Yes	100%	Yes
C1-0501	Bedroom 1	3.20%	Yes	100%	100%	Yes	100%	Yes
C1-0501	Bedroom 2	4.08%	Yes	100%	100%	Yes	100%	Yes
C1-0501	Bedroom 3	3.32%	Yes	100%	100%	Yes	100%	Yes
C1-0502	LKD	3.22%	Yes	67%	100%	Yes	85%	Yes
C1-0502	Bedroom	3.09%	Yes	100%	100%	Yes	100%	Yes
C1-0503	LKD	2.52%	Yes	56%	100%	Yes	92%	Yes
C1-0503	Bedroom 1	2.49%	Yes	100%	100%	Yes	100%	Yes
C1-0503	Bedroom 2	4.06%	Yes	100%	100%	Yes	100%	Yes
C1-0504	LKD	4.84%	Yes	100%	100%	Yes	100%	Yes
C1-0504	Bedroom 1	3.77%	Yes	100%	100%	Yes	100%	Yes
C1-0504	Bedroom 2	7.86%	Yes	100%	100%	Yes	100%	Yes
C1-0505	LKD	3.66%	Yes	99%	100%	Yes	100%	Yes
C1-0505	Bedroom 1	5.17%	Yes	100%	100%	Yes	100%	Yes
C1-0505	Bedroom 2	5.65%	Yes	100%	100%	Yes	100%	Yes
C1-0505	Bedroom 3	5.17%	Yes	100%	100%	Yes	100%	Yes

*For information regarding the criteria under the various guidelines please refer to section 3.0 on page 7.



Figure 6.167: Floor plan of assessed building (L), Keyplan highlighting the assessed building (R).

6.4.65 Block 6 Level 05

Table No. 6.168: Alternative Daylight Standards Results Block C Level 05								
Unit Number	Room Description	BS 8206-2		EN 17037			BS_EN 17037	
		Predicted ADF	Meets Criteria*	% of area above 300 Lux (recommendation >50%)	% of area above 100 Lux (recommendation >95%)	Meets Criteria*	% of area above target Lux* (recommendation >50%)	Meets Criteria*
C2-0501	LKD	4.06%	Yes	100%	100%	Yes	100%	Yes
C2-0501	Bedroom 1	3.67%	Yes	100%	100%	Yes	100%	Yes
C2-0501	Bedroom 2	2.13%	Yes	65%	100%	Yes	98%	Yes
C2-0502	LKD	2.18%	Yes	56%	100%	Yes	77%	Yes
C2-0502	Bedroom	2.31%	Yes	100%	100%	Yes	100%	Yes
C2-0503	LKD	2.56%	Yes	61%	100%	Yes	100%	Yes
C2-0503	Bedroom	2.63%	Yes	100%	100%	Yes	100%	Yes
C2-0504	LKD	2.73%	Yes	76%	100%	Yes	99%	Yes
C2-0504	Bedroom 1	1.86%	Yes	49%	100%	No	89%	Yes
C2-0504	Bedroom 2	1.84%	Yes	71%	100%	Yes	100%	Yes
C2-0505	LKD	2.01%	Yes	47%	100%	No	75%	Yes
C2-0505	Bedroom 1	1.06%	Yes	14%	76%	No	74%	Yes
C2-0505	Bedroom 2	1.81%	Yes	50%	100%	Yes	92%	Yes
C2-0506	LKD	4.52%	Yes	100%	100%	Yes	100%	Yes
C2-0506	Bedroom 1	3.35%	Yes	100%	100%	Yes	100%	Yes
C2-0506	Bedroom 2	3.84%	Yes	100%	100%	Yes	100%	Yes
C2-0507	LKD	5.68%	Yes	100%	100%	Yes	100%	Yes
C2-0507	Bedroom	5.66%	Yes	100%	100%	Yes	100%	Yes

*For information regarding the criteria under the various guidelines please refer to section 3.0 on page 7.

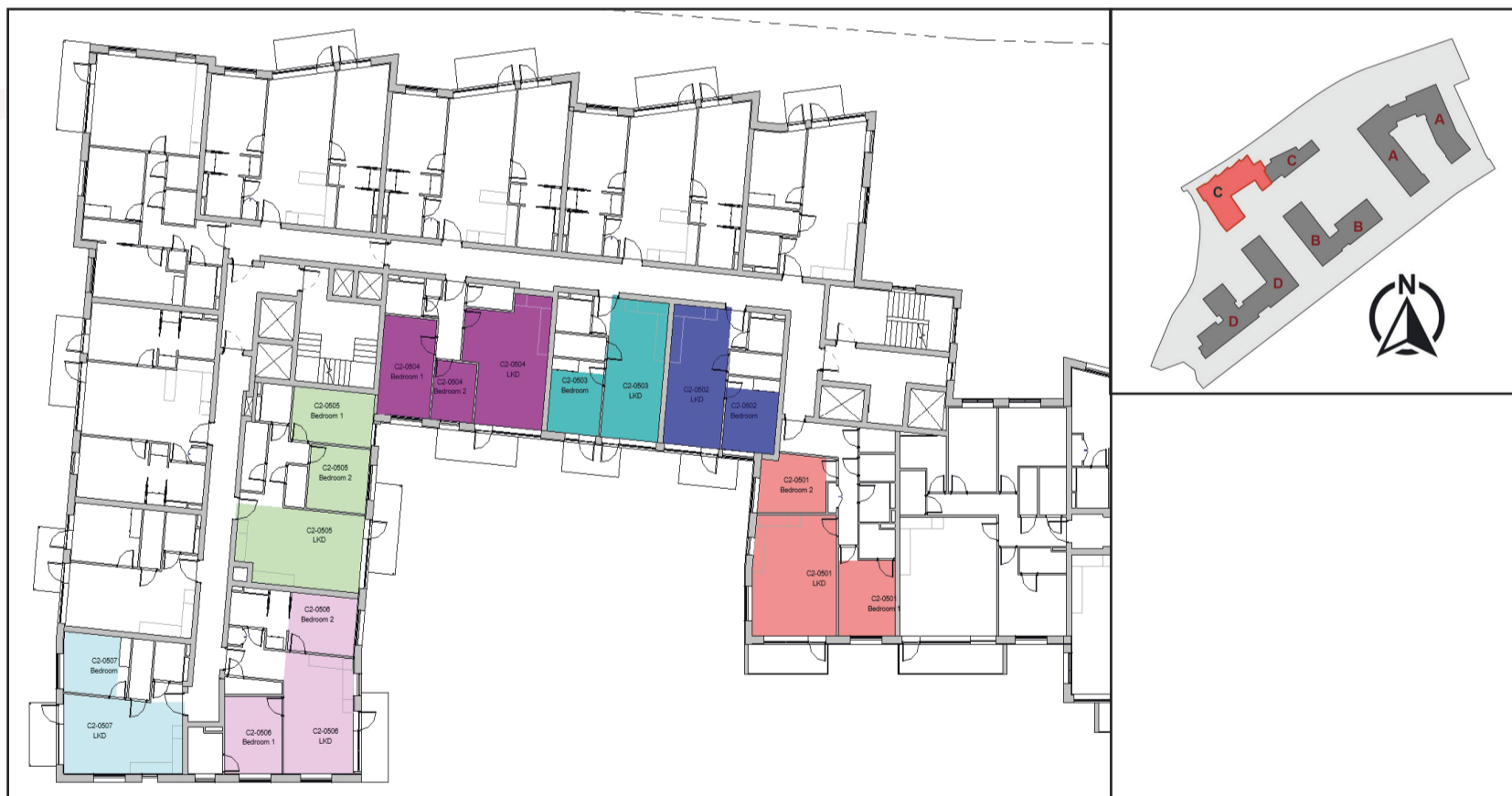

Figure 6.168: Floor plan of assessed building (L), Keyplan highlighting the assessed building (R).

6.4.66 Block C Level 05

Table No. 6.169: Alternative Daylight Standards Results Block C Level 05								
Unit Number	Room Description	BS 8206-2		EN 17037			BS_EN 17037	
		Predicted ADF	Meets Criteria*	% of area above 300 Lux (recommendation >50%)	% of area above 100 Lux (recommendation >95%)	Meets Criteria*	% of area above target Lux* (recommendation >50%)	Meets Criteria*
C2-0508	LKD	3.59%	Yes	98%	100%	Yes	100%	Yes
C2-0508	Bedroom	4.37%	Yes	100%	100%	Yes	100%	Yes
C2-0509	LKD	3.52%	Yes	99%	100%	Yes	100%	Yes
C2-0509	Bedroom 1	4.55%	Yes	100%	100%	Yes	100%	Yes
C2-0509	Bedroom 2	2.57%	Yes	100%	100%	Yes	100%	Yes
C2-0510	LKD	6.95%	Yes	100%	100%	Yes	100%	Yes
C2-0510	Bedroom 1	5.13%	Yes	100%	100%	Yes	100%	Yes
C2-0510	Bedroom 2	6.11%	Yes	100%	100%	Yes	100%	Yes
C2-0511	LKD	3.45%	Yes	72%	100%	Yes	100%	Yes
C2-0511	Bedroom 1	3.48%	Yes	100%	100%	Yes	100%	Yes
C2-0511	Bedroom 2	5.44%	Yes	100%	100%	Yes	100%	Yes
C2-0512	LKD	3.38%	Yes	72%	100%	Yes	99%	Yes
C2-0512	Bedroom 1	3.45%	Yes	100%	100%	Yes	100%	Yes
C2-0512	Bedroom 2	4.93%	Yes	100%	100%	Yes	100%	Yes
C2-0513	LKD	3.34%	Yes	71%	100%	Yes	100%	Yes
C2-0513	Bedroom 1	3.46%	Yes	100%	100%	Yes	100%	Yes
C2-0513	Bedroom 2	4.91%	Yes	100%	100%	Yes	100%	Yes
C2-0514	LKD	5.88%	Yes	100%	100%	Yes	100%	Yes
C2-0514	Bedroom	1.64%	Yes	35%	100%	No	94%	Yes

*For information regarding the criteria under the various guidelines please refer to section 3.0 on page 7.



Figure 6.169: Floor plan of assessed building (L), Keyplan highlighting the assessed building (R).

6.4.67 Block C Level 06

Table No. 6.170: Alternative Daylight Standards Results Block C Level 06								
Unit Number	Room Description	BS 8206-2		EN 17037			BS_EN 17037	
		Predicted ADF	Meets Criteria*	% of area above 300 Lux (recommendation >50%)	% of area above 100 Lux (recommendation >95%)	Meets Criteria*	% of area above target Lux* (recommendation >50%)	Meets Criteria*
C1-0601	LKD	3.18%	Yes	100%	100%	Yes	100%	Yes
C1-0601	Bedroom 1	3.36%	Yes	100%	100%	Yes	100%	Yes
C1-0601	Bedroom 2	4.27%	Yes	100%	100%	Yes	100%	Yes
C1-0601	Bedroom 3	3.49%	Yes	100%	100%	Yes	100%	Yes
C1-0602	LKD	3.46%	Yes	74%	100%	Yes	95%	Yes
C1-0602	Bedroom	2.73%	Yes	100%	100%	Yes	100%	Yes
C1-0603	LKD	2.66%	Yes	64%	100%	Yes	78%	Yes
C1-0603	Bedroom 1	1.34%	Yes	43%	100%	No	83%	Yes
C1-0603	Bedroom 2	4.19%	Yes	100%	100%	Yes	100%	Yes
C1-0604	LKD	5.04%	Yes	100%	100%	Yes	100%	Yes
C1-0604	Bedroom 1	3.99%	Yes	100%	100%	Yes	100%	Yes
C1-0604	Bedroom 2	8.09%	Yes	100%	100%	Yes	100%	Yes
C1-0605	LKD	3.80%	Yes	99%	100%	Yes	100%	Yes
C1-0605	Bedroom 1	5.54%	Yes	100%	100%	Yes	100%	Yes
C1-0605	Bedroom 2	6.04%	Yes	100%	100%	Yes	100%	Yes
C1-0605	Bedroom 3	5.39%	Yes	100%	100%	Yes	100%	Yes

*For information regarding the criteria under the various guidelines please refer to section 3.0 on page 7.



Figure 6.170: Floor plan of assessed building (L), Keyplan highlighting the assessed building (R).

6.4.68 Block C Level 06

Table No. 6.171: Alternative Daylight Standards Results Block C Level 06								
Unit Number	Room Description	BS 8206-2		EN 17037			BS_EN 17037	
		Predicted ADF	Meets Criteria*	% of area above 300 Lux (recommendation >50%)	% of area above 100 Lux (recommendation >95%)	Meets Criteria*	% of area above target Lux* (recommendation >50%)	Meets Criteria*
C2-0601	LKD	4.57%	Yes	100%	100%	Yes	100%	Yes
C2-0601	Bedroom 1	3.89%	Yes	100%	100%	Yes	100%	Yes
C2-0601	Bedroom 2	2.49%	Yes	90%	100%	Yes	100%	Yes
C2-0602	LKD	2.31%	Yes	63%	100%	Yes	91%	Yes
C2-0602	Bedroom	2.45%	Yes	100%	100%	Yes	100%	Yes
C2-0603	LKD	2.76%	Yes	68%	100%	Yes	100%	Yes
C2-0603	Bedroom	2.85%	Yes	100%	100%	Yes	100%	Yes
C2-0604	LKD	2.99%	Yes	87%	100%	Yes	100%	Yes
C2-0604	Bedroom 1	2.20%	Yes	61%	100%	Yes	94%	Yes
C2-0604	Bedroom 2	2.19%	Yes	100%	100%	Yes	100%	Yes
C2-0605	LKD	2.26%	Yes	54%	100%	Yes	72%	Yes
C2-0605	Bedroom 1	1.33%	Yes	24%	93%	No	92%	Yes
C2-0605	Bedroom 2	2.34%	Yes	83%	100%	Yes	100%	Yes
C2-0606	LKD	5.01%	Yes	100%	100%	Yes	100%	Yes
C2-0606	Bedroom 1	3.75%	Yes	100%	100%	Yes	100%	Yes
C2-0606	Bedroom 2	4.12%	Yes	100%	100%	Yes	100%	Yes
C2-0607	LKD	5.96%	Yes	100%	100%	Yes	100%	Yes
C2-0607	Bedroom	5.78%	Yes	100%	100%	Yes	100%	Yes

*For information regarding the criteria under the various guidelines please refer to section 3.0 on page 7.



Figure 6.171: Floor plan of assessed building (L), Keyplan highlighting the assessed building (R).

6.4.69 Block C Level 06

Table No. 6.172: Alternative Daylight Standards Results Block C Level 06

Unit Number	Room Description	BS 8206-2		EN 17037			BS_EN 17037	
		Predicted ADF	Meets Criteria*	% of area above 300 Lux (recommendation >50%)	% of area above 100 Lux (recommendation >95%)	Meets Criteria*	% of area above target Lux* (recommendation >50%)	Meets Criteria*
C2-0608	LKD	3.69%	Yes	99%	100%	Yes	100%	Yes
C2-0608	Bedroom	2.20%	Yes	100%	100%	Yes	100%	Yes
C2-0609	LKD	3.67%	Yes	99%	100%	Yes	100%	Yes
C2-0609	Bedroom 1	2.87%	Yes	100%	100%	Yes	100%	Yes
C2-0609	Bedroom 2	4.45%	Yes	100%	100%	Yes	100%	Yes
C2-0610	LKD	7.04%	Yes	100%	100%	Yes	100%	Yes
C2-0610	Bedroom 1	5.26%	Yes	100%	100%	Yes	100%	Yes
C2-0610	Bedroom 2	6.29%	Yes	100%	100%	Yes	100%	Yes
C2-0611	LKD	3.48%	Yes	73%	100%	Yes	100%	Yes
C2-0611	Bedroom 1	3.48%	Yes	100%	100%	Yes	100%	Yes
C2-0611	Bedroom 2	5.50%	Yes	100%	100%	Yes	100%	Yes
C2-0612	LKD	3.24%	Yes	69%	100%	Yes	97%	Yes
C2-0612	Bedroom 1	3.25%	Yes	100%	100%	Yes	100%	Yes
C2-0612	Bedroom 2	4.99%	Yes	100%	100%	Yes	100%	Yes
C2-0613	LKD	3.38%	Yes	71%	100%	Yes	100%	Yes
C2-0613	Bedroom 1	3.46%	Yes	100%	100%	Yes	100%	Yes
C2-0613	Bedroom 2	4.98%	Yes	100%	100%	Yes	100%	Yes
C2-0614	LKD	5.99%	Yes	100%	100%	Yes	100%	Yes
C2-0614	Bedroom	1.64%	Yes	39%	100%	No	96%	Yes

*For information regarding the criteria under the various guidelines please refer to section 3.0 on page 7.



Figure 6.172: Floor plan of assessed building (L), Keyplan highlighting the assessed building (R).

6.4.70 Block C Level 07

Unit Number	Room Description	BS 8206-2		EN 17037			BS_EN 17037	
		Predicted ADF	Meets Criteria*	% of area above 300 Lux (recommendation >50%)	% of area above 100 Lux (recommendation >95%)	Meets Criteria*	% of area above target Lux* (recommendation >50%)	Meets Criteria*
C1-0701	LKD	3.46%	Yes	100%	100%	Yes	100%	Yes
C1-0701	Bedroom 1	3.50%	Yes	100%	100%	Yes	100%	Yes
C1-0701	Bedroom 2	4.48%	Yes	100%	100%	Yes	100%	Yes
C1-0701	Bedroom 3	3.61%	Yes	100%	100%	Yes	100%	Yes
C1-0702	LKD	3.76%	Yes	81%	100%	Yes	100%	Yes
C1-0702	Bedroom	3.46%	Yes	100%	100%	Yes	100%	Yes
C1-0703	LKD	2.79%	Yes	67%	100%	Yes	94%	Yes
C1-0703	Bedroom 1	2.74%	Yes	100%	100%	Yes	100%	Yes
C1-0703	Bedroom 2	4.29%	Yes	100%	100%	Yes	100%	Yes
C1-0704	LKD	5.17%	Yes	100%	100%	Yes	100%	Yes
C1-0704	Bedroom 1	4.00%	Yes	100%	100%	Yes	100%	Yes
C1-0704	Bedroom 2	8.21%	Yes	100%	100%	Yes	100%	Yes
C1-0705	LKD	3.90%	Yes	100%	100%	Yes	100%	Yes
C1-0705	Bedroom 1	5.58%	Yes	100%	100%	Yes	100%	Yes
C1-0705	Bedroom 2	6.08%	Yes	100%	100%	Yes	100%	Yes
C1-0705	Bedroom 3	5.54%	Yes	100%	100%	Yes	100%	Yes

*For information regarding the criteria under the various guidelines please refer to section 3.0 on page 7.



Figure 6.173: Floor plan of assessed building (L), Keyplan highlighting the assessed building (R).

6.4.71 Block C Level 07

Table No. 6.174: Alternative Daylight Standards Results Block C Level 07								
Unit Number	Room Description	BS 8206-2		EN 17037			BS_EN 17037	
		Predicted ADF	Meets Criteria*	% of area above 300 Lux (recommendation >50%)	% of area above 100 Lux (recommendation >95%)	Meets Criteria*	% of area above target Lux* (recommendation >50%)	Meets Criteria*
C2-0701	LKD	4.99%	Yes	100%	100%	Yes	100%	Yes
C2-0701	Bedroom 1	4.06%	Yes	100%	100%	Yes	100%	Yes
C2-0701	Bedroom 2	3.46%	Yes	100%	100%	Yes	100%	Yes
C2-0702	LKD	3.15%	Yes	76%	100%	Yes	100%	Yes
C2-0702	Bedroom	3.70%	Yes	100%	100%	Yes	100%	Yes
C2-0703	LKD	3.45%	Yes	77%	100%	Yes	100%	Yes
C2-0703	Bedroom	4.65%	Yes	100%	100%	Yes	100%	Yes
C2-0704	LKD	4.40%	Yes	100%	100%	Yes	100%	Yes
C2-0704	Bedroom 1	2.77%	Yes	91%	100%	Yes	100%	Yes
C2-0704	Bedroom 2	4.17%	Yes	100%	100%	Yes	100%	Yes
C2-0705	LKD	3.72%	Yes	70%	100%	Yes	95%	Yes
C2-0705	Bedroom 1	1.61%	Yes	32%	100%	No	64%	Yes
C2-0705	Bedroom 2	4.21%	Yes	100%	100%	Yes	100%	Yes
C2-0706	LKD	6.88%	Yes	100%	100%	Yes	100%	Yes
C2-0706	Bedroom 1	4.02%	Yes	100%	100%	Yes	100%	Yes
C2-0706	Bedroom 2	4.39%	Yes	100%	100%	Yes	100%	Yes
C2-0707	LKD	7.28%	Yes	100%	100%	Yes	100%	Yes
C2-0707	Bedroom	6.05%	Yes	100%	100%	Yes	100%	Yes

*For information regarding the criteria under the various guidelines please refer to section 3.0 on page 7.



Figure 6.174: Floor plan of assessed building (L), Keyplan highlighting the assessed building (R).

6.4.72 Block C Level 07

Table No. 6.175: Alternative Daylight Standards Results Block C Level 07

Unit Number	Room Description	BS 8206-2		EN 17037			BS_EN 17037	
		Predicted ADF	Meets Criteria*	% of area above 300 Lux (recommendation >50%)	% of area above 100 Lux (recommendation >95%)	Meets Criteria*	% of area above target Lux* (recommendation >50%)	Meets Criteria*
C2-0708	LKD	4.41%	Yes	100%	100%	Yes	100%	Yes
C2-0708	Bedroom	5.71%	Yes	100%	100%	Yes	100%	Yes
C2-0709	LKD	4.56%	Yes	100%	100%	Yes	100%	Yes
C2-0709	Bedroom 1	4.81%	Yes	100%	100%	Yes	100%	Yes
C2-0709	Bedroom 2	3.56%	Yes	100%	100%	Yes	100%	Yes
C2-0710	LKD	8.42%	Yes	100%	100%	Yes	100%	Yes
C2-0710	Bedroom 1	5.38%	Yes	100%	100%	Yes	100%	Yes
C2-0710	Bedroom 2	6.41%	Yes	100%	100%	Yes	100%	Yes
C2-0711	LKD	4.52%	Yes	77%	100%	Yes	100%	Yes
C2-0711	Bedroom 1	4.08%	Yes	100%	100%	Yes	100%	Yes
C2-0711	Bedroom 2	5.60%	Yes	100%	100%	Yes	100%	Yes
C2-0712	LKD	4.47%	Yes	77%	100%	Yes	100%	Yes
C2-0712	Bedroom 1	4.09%	Yes	100%	100%	Yes	100%	Yes
C2-0712	Bedroom 2	5.14%	Yes	100%	100%	Yes	100%	Yes
C2-0713	LKD	4.44%	Yes	77%	100%	Yes	100%	Yes
C2-0713	Bedroom 1	4.07%	Yes	100%	100%	Yes	100%	Yes
C2-0713	Bedroom 2	5.11%	Yes	100%	100%	Yes	100%	Yes
C2-0714	LKD	6.70%	Yes	100%	100%	Yes	100%	Yes
C2-0714	Bedroom	2.22%	Yes	61%	100%	Yes	100%	Yes

*For information regarding the criteria under the various guidelines please refer to section 3.0 on page 7.



Figure 6.175: Floor plan of assessed building (L), Keyplan highlighting the assessed building (R).

6.4.73 Block C Level 08

Unit Number	Room Description	BS 8206-2		EN 17037			BS_EN 17037	
		Predicted ADF	Meets Criteria*	% of area above 300 Lux (recommendation >50%)	% of area above 100 Lux (recommendation >95%)	Meets Criteria*	% of area above target Lux* (recommendation >50%)	Meets Criteria*
C1-0801	LKD	5.55%	Yes	100%	100%	Yes	100%	Yes
C1-0801	Bedroom 1	3.83%	Yes	100%	100%	Yes	100%	Yes
C1-0801	Bedroom 2	4.84%	Yes	100%	100%	Yes	100%	Yes
C1-0801	Bedroom 3	3.92%	Yes	100%	100%	Yes	100%	Yes
C1-0802	LKD	4.14%	Yes	95%	100%	Yes	100%	Yes
C1-0802	Bedroom	2.93%	Yes	100%	100%	Yes	100%	Yes
C1-0803	LKD	2.88%	Yes	72%	100%	Yes	97%	Yes
C1-0803	Bedroom 1	1.46%	Yes	61%	100%	Yes	100%	Yes
C1-0803	Bedroom 2	4.39%	Yes	100%	100%	Yes	100%	Yes
C1-0804	LKD	5.31%	Yes	100%	100%	Yes	100%	Yes
C1-0804	Bedroom 1	4.18%	Yes	100%	100%	Yes	100%	Yes
C1-0804	Bedroom 2	8.24%	Yes	100%	100%	Yes	100%	Yes
C1-0805	LKD	3.98%	Yes	100%	100%	Yes	100%	Yes
C1-0805	Bedroom 1	5.81%	Yes	100%	100%	Yes	100%	Yes
C1-0805	Bedroom 2	6.31%	Yes	100%	100%	Yes	100%	Yes
C1-0805	Bedroom 3	5.66%	Yes	100%	100%	Yes	100%	Yes

*For information regarding the criteria under the various guidelines please refer to section 3.0 on page 7.



Figure 6.176: Floor plan of assessed building (L), Keyplan highlighting the assessed building (R).

6.4.74 Block C Level 09

Table No. 6.177: Alternative Daylight Standards Results Block C Level 09								
Unit Number	Room Description	BS 8206-2		EN 17037			BS_EN 17037	
		Predicted ADF	Meets Criteria*	% of area above 300 Lux (recommendation >50%)	% of area above 100 Lux (recommendation >95%)	Meets Criteria*	% of area above target Lux* (recommendation >50%)	Meets Criteria*
C1-0902	LKD	4.55%	Yes	100%	100%	Yes	100%	Yes
C1-0902	Bedroom	3.63%	Yes	100%	100%	Yes	100%	Yes
C1-0903	LKD	2.94%	Yes	75%	100%	Yes	100%	Yes
C1-0903	Bedroom 1	2.90%	Yes	100%	100%	Yes	100%	Yes
C1-0903	Bedroom 2	4.44%	Yes	100%	100%	Yes	100%	Yes
C1-0904	LKD	5.38%	Yes	100%	100%	Yes	100%	Yes
C1-0904	Bedroom 1	4.15%	Yes	100%	100%	Yes	100%	Yes
C1-0904	Bedroom 2	8.44%	Yes	100%	100%	Yes	100%	Yes
C1-0905	LKD	4.03%	Yes	100%	100%	Yes	100%	Yes
C1-0905	Bedroom 1	7.89%	Yes	100%	100%	Yes	100%	Yes
C1-0905	Bedroom 2	6.27%	Yes	100%	100%	Yes	100%	Yes
C1-0905	Bedroom 3	5.72%	Yes	100%	100%	Yes	100%	Yes

*For information regarding the criteria under the various guidelines please refer to section 3.0 on page 7.



Figure 6.177: Floor plan of assessed building (L), Keyplan highlighting the assessed building (R).

6.4.75 Block C Level 10

Unit Number	Room Description	BS 8206-2		EN 17037			BS_EN 17037	
		Predicted ADF	Meets Criteria*	% of area above 300 Lux (recommendation >50%)	% of area above 100 Lux (recommendation >95%)	Meets Criteria*	% of area above target Lux* (recommendation >50%)	Meets Criteria*
C1-1002	LKD	4.72%	Yes	100%	100%	Yes	100%	Yes
C1-1002	Bedroom	3.01%	Yes	100%	100%	Yes	100%	Yes
C1-1003	LKD	3.87%	Yes	87%	100%	Yes	100%	Yes
C1-1003	Bedroom 1	2.31%	Yes	100%	100%	Yes	100%	Yes
C1-1003	Bedroom 2	4.49%	Yes	100%	100%	Yes	100%	Yes
C1-1004	LKD	6.98%	Yes	100%	100%	Yes	100%	Yes
C1-1004	Bedroom 1	4.44%	Yes	100%	100%	Yes	100%	Yes
C1-1004	Bedroom 2	8.61%	Yes	100%	100%	Yes	100%	Yes
C1-1005	LKD	4.07%	Yes	100%	100%	Yes	100%	Yes
C1-1005	Bedroom 1	8.20%	Yes	100%	100%	Yes	100%	Yes
C1-1005	Bedroom 2	6.47%	Yes	100%	100%	Yes	100%	Yes
C1-1005	Bedroom 3	5.78%	Yes	100%	100%	Yes	100%	Yes

*For information regarding the criteria under the various guidelines please refer to section 3.0 on page 7.



Figure 6.178: Floor plan of assessed building (L), Keyplan highlighting the assessed building (R).

6.4.76 Block C Level 11

Table No. 6.179: Alternative Daylight Standards Results Block C Level 11								
Unit Number	Room Description	BS 8206-2		EN 17037			BS_EN 17037	
		Predicted ADF	Meets Criteria*	% of area above 300 Lux (recommendation >50%)	% of area above 100 Lux (recommendation >95%)	Meets Criteria*	% of area above target Lux* (recommendation >50%)	Meets Criteria*
C1-1101	LKD	5.59%	Yes	100%	100%	Yes	100%	Yes
C1-1101	Bedroom	4.70%	Yes	100%	100%	Yes	100%	Yes
C1-1102	LKD	4.84%	Yes	100%	100%	Yes	100%	Yes
C1-1102	Bedroom 1	8.18%	Yes	100%	100%	Yes	100%	Yes
C1-1102	Bedroom 2	6.37%	Yes	100%	100%	Yes	100%	Yes
C1-1102	Bedroom 3	5.81%	Yes	100%	100%	Yes	100%	Yes

*For information regarding the criteria under the various guidelines please refer to section 3.0 on page 7.

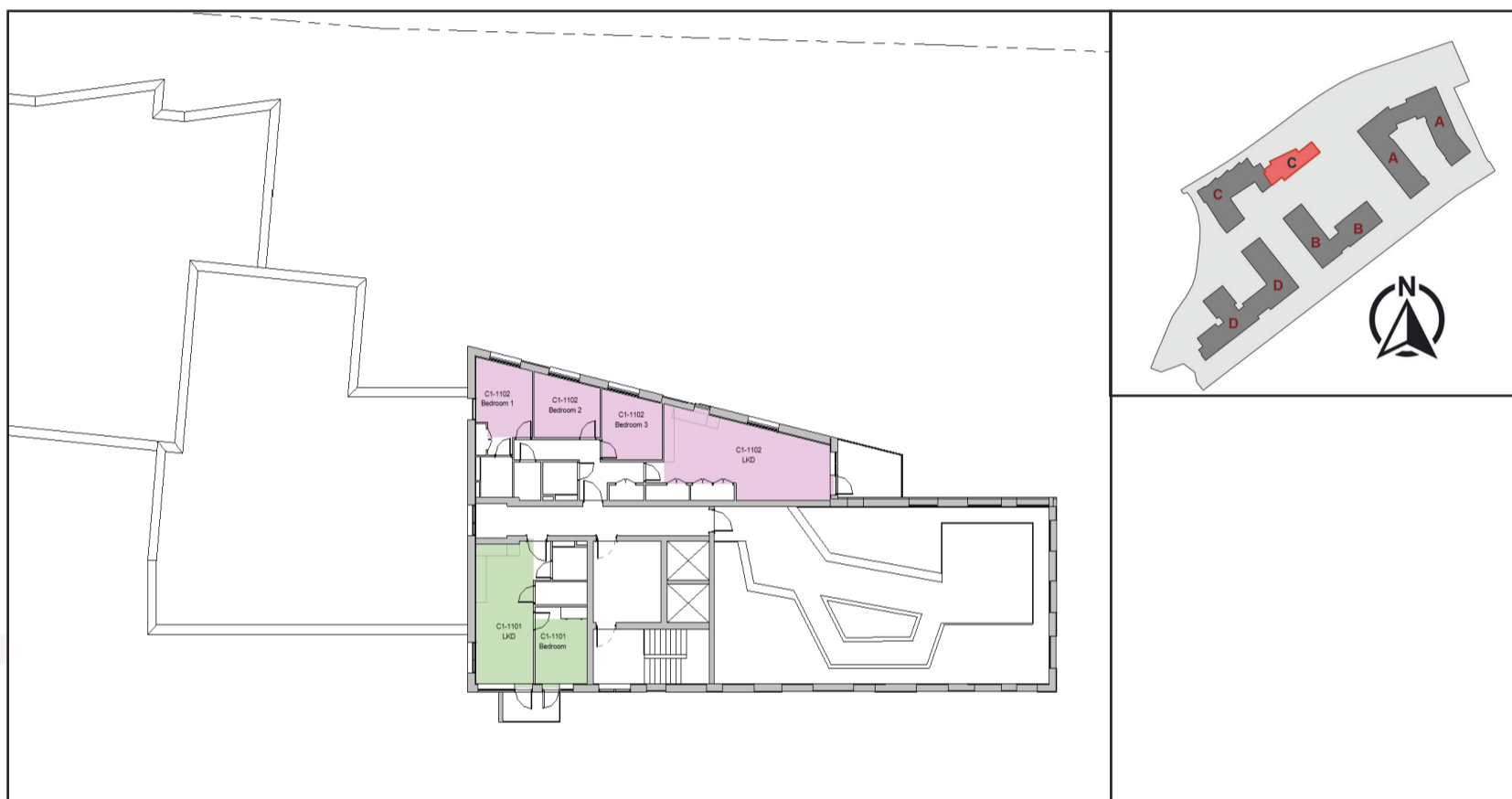

Figure 6.179: Floor plan of assessed building (L), Keyplan highlighting the assessed building (R).

6.4.77 Block D Level 01

Table No. 6.180: Alternative Daylight Standards Results Block D Level 01

Unit Number	Room Description	BS 8206-2		EN 17037			BS_EN 17037	
		Predicted ADF	Meets Criteria*	% of area above 300 Lux (recommendation >50%)	% of area above 100 Lux (recommendation >95%)	Meets Criteria*	% of area above target Lux* (recommendation >50%)	Meets Criteria*
D1-0101	LKD	3.43%	Yes	98%	100%	Yes	100%	Yes
D1-0101	Bedroom	4.10%	Yes	100%	100%	Yes	100%	Yes
D1-0102	LKD	3.08%	Yes	96%	100%	Yes	100%	Yes
D1-0102	Bedroom 1	3.18%	Yes	100%	100%	Yes	100%	Yes
D1-0102	Bedroom 2	5.01%	Yes	100%	100%	Yes	100%	Yes
D1-0103	LKD	4.65%	Yes	100%	100%	Yes	100%	Yes
D1-0103	Bedroom 1	2.47%	Yes	82%	100%	Yes	100%	Yes
D1-0103	Bedroom 2	4.98%	Yes	100%	100%	Yes	100%	Yes
D1-0104	LKD	1.65%	No	32%	76%	No	46%	No
D1-0104	Bedroom	1.41%	Yes	20%	100%	No	100%	Yes
D1-0105	LKD	1.63%	No	30%	73%	No	44%	No
D1-0105	Bedroom	1.33%	Yes	14%	100%	No	100%	Yes
D1-0106	LKD	1.62%	No	28%	74%	No	45%	No
D1-0106	Bedroom	1.26%	Yes	11%	100%	No	100%	Yes
D1-0107	LKD	1.63%	No	28%	70%	No	43%	No
D1-0107	Bedroom	1.34%	Yes	12%	100%	No	100%	Yes
D1-0108	LKD	1.88%	No	33%	78%	No	48%	No
D1-0108	Bedroom	1.45%	Yes	18%	100%	No	100%	Yes

*For information regarding the criteria under the various guidelines please refer to section 3.0 on page 7.

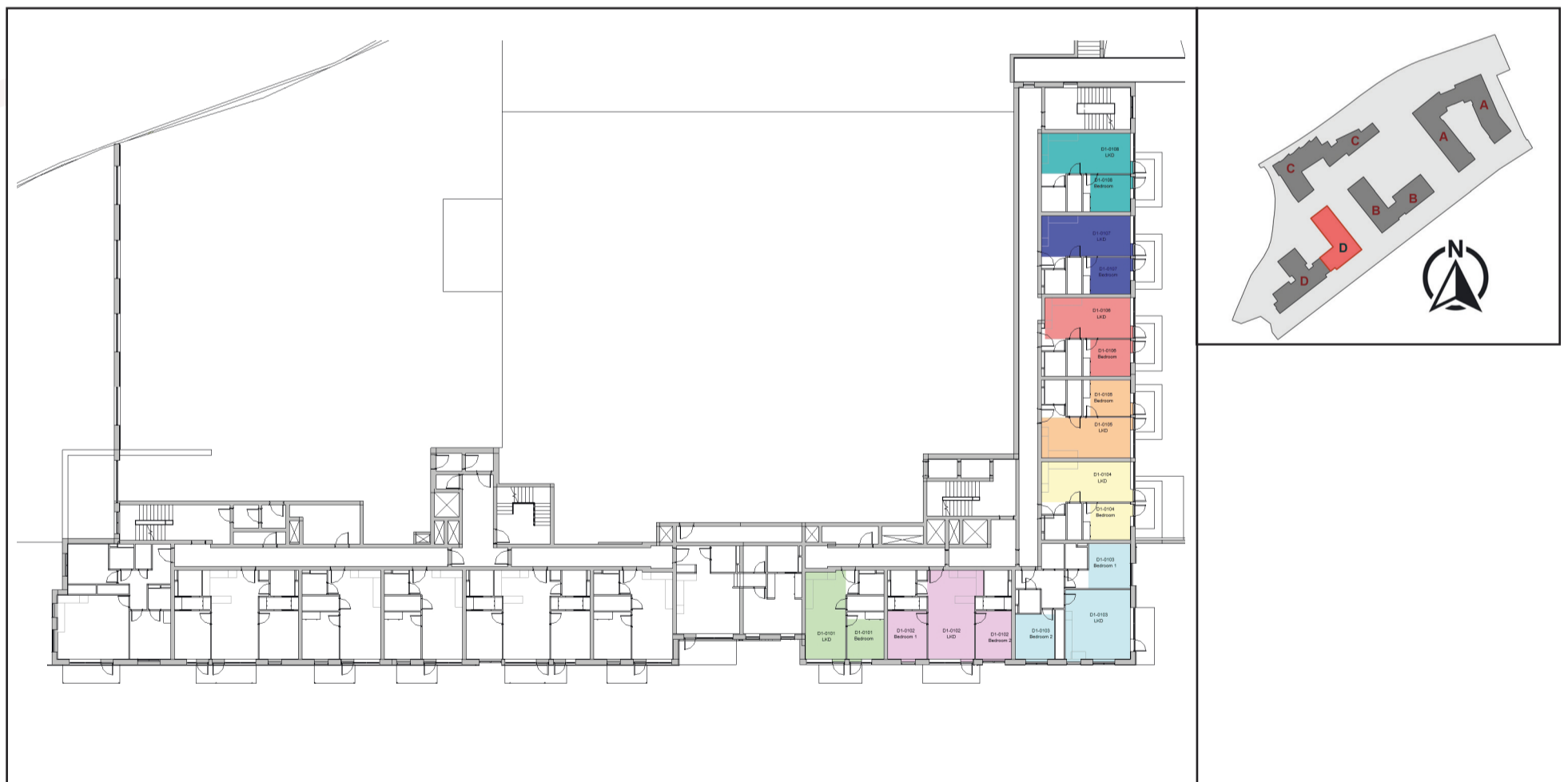

Figure 6.180: Floor plan of assessed building (L), Keyplan highlighting the assessed building (R).

6.4.78 Block D Level 01

Table No. 6.181: Alternative Daylight Standards Results Block D Level 01								
Unit Number	Room Description	BS 8206-2		EN 17037			BS_EN 17037	
		Predicted ADF	Meets Criteria*	% of area above 300 Lux (recommendation >50%)	% of area above 100 Lux (recommendation >95%)	Meets Criteria*	% of area above target Lux* (recommendation >50%)	Meets Criteria*
D2-0101	LKD	3.22%	Yes	100%	100%	Yes	100%	Yes
D2-0101	Bedroom	1.95%	Yes	100%	100%	Yes	100%	Yes
D2-0102	LKD	3.65%	Yes	97%	100%	Yes	100%	Yes
D2-0102	Bedroom	2.70%	Yes	100%	100%	Yes	100%	Yes
D2-0103	LKD	2.99%	Yes	93%	100%	Yes	100%	Yes
D2-0103	Bedroom 1	3.95%	Yes	100%	100%	Yes	100%	Yes
D2-0103	Bedroom 1	3.97%	Yes	100%	100%	Yes	100%	Yes
D2-0104	LKD	3.64%	Yes	100%	100%	Yes	100%	Yes
D2-0104	Bedroom	2.79%	Yes	100%	100%	Yes	100%	Yes
D2-0105	LKD	3.64%	Yes	100%	100%	Yes	100%	Yes
D2-0105	Bedroom	2.78%	Yes	100%	100%	Yes	100%	Yes
D2-0106	LKD	3.04%	Yes	95%	100%	Yes	100%	Yes
D2-0106	Bedroom 1	2.77%	Yes	100%	100%	Yes	100%	Yes
D2-0106	Bedroom 1	4.15%	Yes	100%	100%	Yes	100%	Yes
D2-0107	LKD	6.41%	Yes	100%	100%	Yes	100%	Yes
D2-0107	Bedroom 1	5.72%	Yes	100%	100%	Yes	100%	Yes
D2-0107	Bedroom 1	5.77%	Yes	100%	100%	Yes	100%	Yes

*For information regarding the criteria under the various guidelines please refer to section 3.0 on page 7.



Figure 6.181: Floor plan of assessed building (L), Keyplan highlighting the assessed building (R).

6.4.79 Block D Level 02

Unit Number	Room Description	BS 8206-2		EN 17037			BS_EN 17037	
		Predicted ADF	Meets Criteria*	% of area above 300 Lux (recommendation >50%)	% of area above 100 Lux (recommendation >95%)	Meets Criteria*	% of area above target Lux* (recommendation >50%)	Meets Criteria*
D1-0201	LKD	2.66%	Yes	96%	100%	Yes	100%	Yes
D1-0201	Bedroom 1	3.00%	Yes	85%	100%	Yes	100%	Yes
D1-0201	Bedroom 2	3.82%	Yes	100%	100%	Yes	100%	Yes
D1-0201	Bedroom 3	3.31%	Yes	75%	100%	Yes	100%	Yes
D1-0202	LKD	3.60%	Yes	100%	100%	Yes	100%	Yes
D1-0202	Bedroom	4.30%	Yes	100%	100%	Yes	100%	Yes
D1-0203	LKD	3.24%	Yes	98%	100%	Yes	100%	Yes
D1-0203	Bedroom 1	3.44%	Yes	100%	100%	Yes	100%	Yes
D1-0203	Bedroom 2	4.48%	Yes	100%	100%	Yes	100%	Yes
D1-0204	LKD	4.98%	Yes	100%	100%	Yes	100%	Yes
D1-0204	Bedroom 1	2.80%	Yes	90%	100%	Yes	100%	Yes
D1-0204	Bedroom 2	5.31%	Yes	100%	100%	Yes	100%	Yes
D1-0205	LKD	1.81%	No	35%	79%	No	79%	Yes
D1-0205	Bedroom	1.22%	Yes	16%	100%	No	69%	Yes
D1-0206	LKD	1.75%	No	33%	76%	No	48%	No
D1-0206	Bedroom	1.02%	Yes	6%	100%	No	100%	Yes

*For information regarding the criteria under the various guidelines please refer to section 3.0 on page 7.

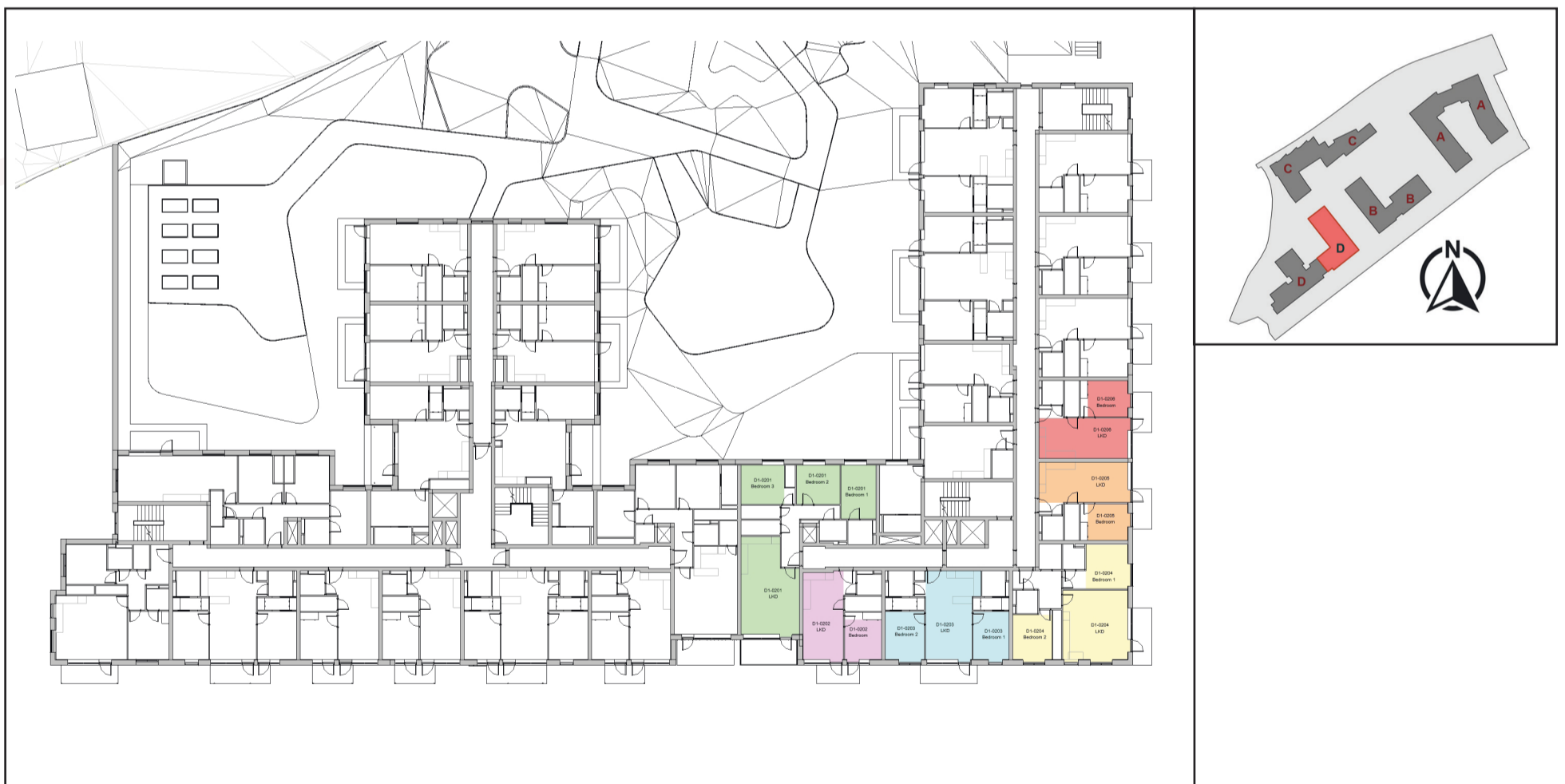

Figure 6.182: Floor plan of assessed building (L), Keyplan highlighting the assessed building (R).

6.4.80 Block D Level 02

Table No. 6.183: Alternative Daylight Standards Results Block D Level 02								
Unit Number	Room Description	BS 8206-2		EN 17037			BS_EN 17037	
		Predicted ADF	Meets Criteria*	% of area above 300 Lux (recommendation >50%)	% of area above 100 Lux (recommendation >95%)	Meets Criteria*	% of area above target Lux* (recommendation >50%)	Meets Criteria*
D1-0207	LKD	1.71%	No	30%	71%	No	45%	No
D1-0207	Bedroom	1.04%	Yes	8%	100%	No	100%	Yes
D1-0208	LKD	1.77%	No	31%	74%	No	44%	No
D1-0208	Bedroom	1.13%	Yes	10%	100%	No	37%	No
D1-0209	LKD	1.99%	No	36%	78%	No	50%	Yes
D1-0209	Bedroom	1.16%	Yes	12%	100%	No	100%	Yes
D1-0210	LKD	2.60%	Yes	61%	100%	Yes	94%	Yes
D1-0210	Bedroom 1	3.88%	Yes	100%	100%	Yes	100%	Yes
D1-0210	Bedroom 2	4.65%	Yes	100%	100%	Yes	100%	Yes
D1-0211	LKD	2.15%	Yes	46%	98%	No	64%	Yes
D1-0211	Bedroom 1	3.25%	Yes	93%	100%	Yes	100%	Yes
D1-0211	Bedroom 2	1.85%	Yes	41%	100%	No	86%	Yes
D1-0212	LKD	2.04%	Yes	39%	86%	No	81%	Yes
D1-0212	Bedroom	1.90%	Yes	47%	100%	No	80%	Yes
D1-0213	LKD	0.98%	No	14%	66%	No	48%	No
D1-0213	Bedroom	2.33%	Yes	64%	100%	Yes	100%	Yes

*For information regarding the criteria under the various guidelines please refer to section 3.0 on page 7.

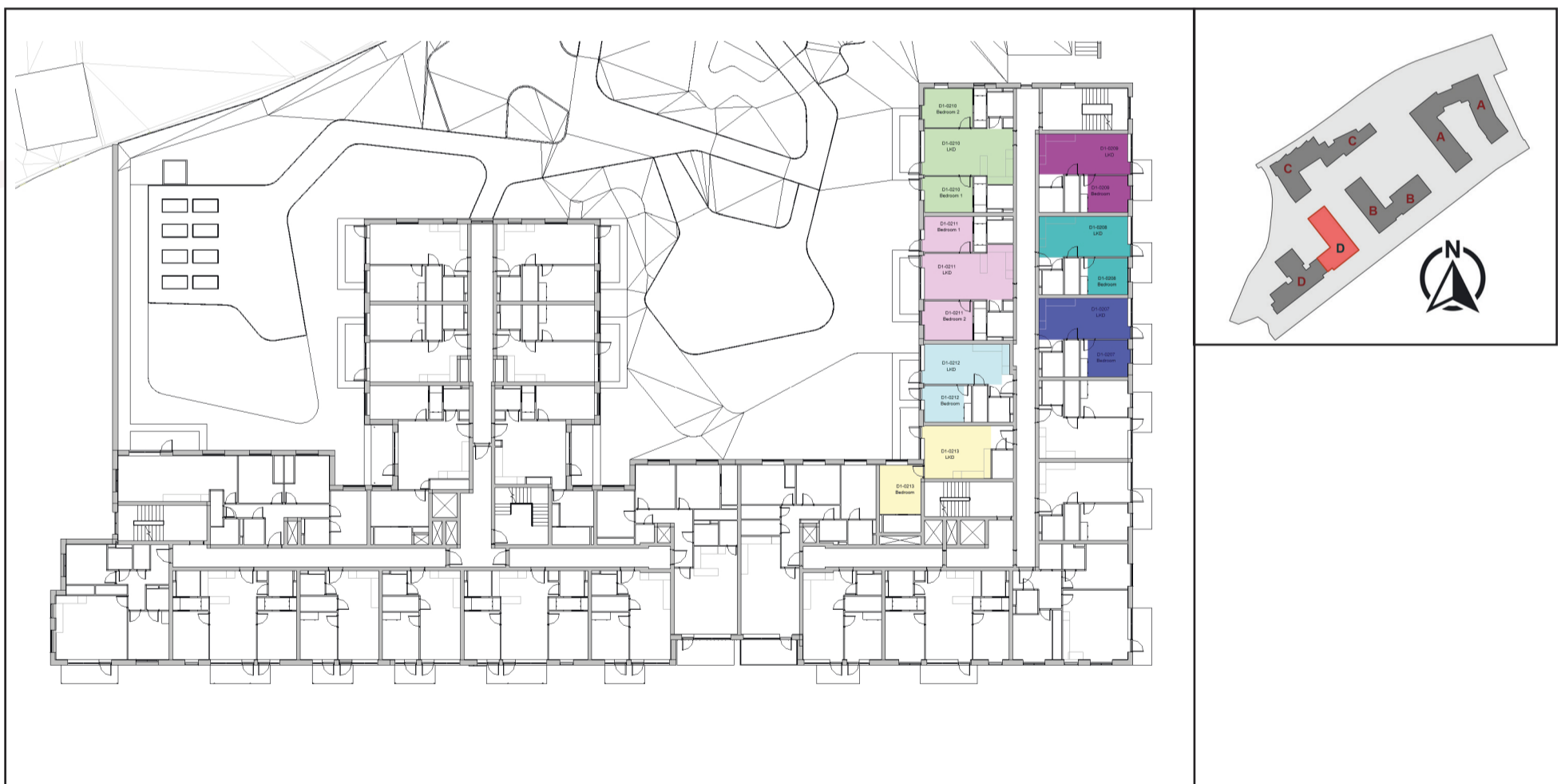

Figure 6.183: Floor plan of assessed building (L), Keyplan highlighting the assessed building (R).

6.4.81 Block D Level 02

Table No. 6.184: Alternative Daylight Standards Results Block D Level 02

Unit Number	Room Description	BS 8206-2		EN 17037			BS_EN 17037	
		Predicted ADF	Meets Criteria*	% of area above 300 Lux (recommendation >50%)	% of area above 100 Lux (recommendation >95%)	Meets Criteria*	% of area above target Lux* (recommendation >50%)	Meets Criteria*
D2-0201	LKD	2.69%	Yes	100%	100%	Yes	100%	Yes
D2-0201	Bedroom 1	3.51%	Yes	84%	100%	Yes	100%	Yes
D2-0201	Bedroom 2	3.32%	Yes	98%	100%	Yes	100%	Yes
D2-0201	Bedroom 3	1.56%	Yes	24%	100%	No	60%	Yes
D2-0202	LKD	3.82%	Yes	100%	100%	Yes	100%	Yes
D2-0202	Bedroom	3.73%	Yes	100%	100%	Yes	100%	Yes
D2-0203	LKD	3.14%	Yes	97%	100%	Yes	100%	Yes
D2-0203	Bedroom 1	4.20%	Yes	100%	100%	Yes	100%	Yes
D2-0203	Bedroom 2	2.93%	Yes	100%	100%	Yes	100%	Yes
D2-0204	LKD	3.80%	Yes	100%	100%	Yes	100%	Yes
D2-0204	Bedroom	3.82%	Yes	100%	100%	Yes	100%	Yes
D2-0205	LKD	3.79%	Yes	100%	100%	Yes	100%	Yes
D2-0205	Bedroom	3.83%	Yes	100%	100%	Yes	100%	Yes
D2-0206	LKD	3.16%	Yes	98%	100%	Yes	100%	Yes
D2-0206	Bedroom 1	3.15%	Yes	100%	100%	Yes	100%	Yes
D2-0206	Bedroom 2	3.96%	Yes	100%	100%	Yes	100%	Yes
D2-0207	LKD	6.68%	Yes	100%	100%	Yes	100%	Yes
D2-0207	Bedroom 1	5.94%	Yes	100%	100%	Yes	100%	Yes
D2-0207	Bedroom 2	6.34%	Yes	100%	100%	Yes	100%	Yes

*For information regarding the criteria under the various guidelines please refer to section 3.0 on page 7.



Figure 6.184: Floor plan of assessed building (L), Keyplan highlighting the assessed building (R).

6.4.82 Block D Level 02

Unit Number	Room Description	BS 8206-2		EN 17037			BS_EN 17037	
		Predicted ADF	Meets Criteria*	% of area above 300 Lux (recommendation >50%)	% of area above 100 Lux (recommendation >95%)	Meets Criteria*	% of area above target Lux* (recommendation >50%)	Meets Criteria*
D2-0208	LKD	5.67%	Yes	100%	100%	Yes	100%	Yes
D2-0208	Bedroom 1	1.13%	Yes	14%	87%	No	57%	Yes
D2-0208	Bedroom 2	3.77%	Yes	100%	100%	Yes	100%	Yes
D2-0208	Bedroom 3	4.05%	Yes	100%	100%	Yes	100%	Yes
D2-0209	Bedroom 1	2.47%	Yes	67%	100%	Yes	100%	Yes
D2-0209	Bedroom 1	0.94%	No	13%	87%	No	40%	No
D2-0209	Bedroom 2	0.82%	No	3%	67%	No	67%	Yes
D2-0210	LKD	2.42%	Yes	66%	100%	Yes	96%	Yes
D2-0210	Bedroom	2.67%	Yes	100%	100%	Yes	100%	Yes
D2-0211	LKD	5.39%	Yes	100%	100%	Yes	100%	Yes
D2-0211	Bedroom	3.46%	Yes	100%	100%	Yes	100%	Yes
D2-0212	LKD	4.77%	Yes	100%	100%	Yes	100%	Yes
D2-0212	Bedroom	1.84%	Yes	35%	100%	No	60%	Yes
D2-0213	LKD	1.35%	No	21%	66%	No	38%	No
D2-0213	Bedroom	1.56%	Yes	23%	100%	No	50%	Yes
D2-0214	LKD	0.48%	No	0%	17%	No	1%	No
D2-0214	Bedroom 1	1.35%	Yes	18%	69%	No	69%	Yes
D2-0214	Bedroom 3	1.31%	Yes	8%	94%	No	39%	No

*For information regarding the criteria under the various guidelines please refer to section 3.0 on page 7.



Figure 6.185: Floor plan of assessed building (L), Keyplan highlighting the assessed building (R).

6.4.83 Block D Level 03

Table No. 6.186: Alternative Daylight Standards Results Block D Level 03								
Unit Number	Room Description	BS 8206-2		EN 17037			BS_EN 17037	
		Predicted ADF	Meets Criteria*	% of area above 300 Lux (recommendation >50%)	% of area above 100 Lux (recommendation >95%)	Meets Criteria*	% of area above target Lux* (recommendation >50%)	Meets Criteria*
D1-0301	LKD	2.72%	Yes	96%	100%	Yes	100%	Yes
D1-0301	Bedroom 1	3.35%	Yes	100%	100%	Yes	100%	Yes
D1-0301	Bedroom 2	4.27%	Yes	100%	100%	Yes	100%	Yes
D1-0301	Bedroom 3	3.79%	Yes	91%	100%	Yes	100%	Yes
D1-0302	LKD	3.68%	Yes	100%	100%	Yes	100%	Yes
D1-0302	Bedroom	4.38%	Yes	100%	100%	Yes	100%	Yes
D1-0303	LKD	3.31%	Yes	98%	100%	Yes	100%	Yes
D1-0303	Bedroom 1	5.24%	Yes	100%	100%	Yes	100%	Yes
D1-0303	Bedroom 2	3.38%	Yes	100%	100%	Yes	100%	Yes
D1-0304	LKD	5.18%	Yes	100%	100%	Yes	100%	Yes
D1-0304	Bedroom 1	3.12%	Yes	94%	100%	Yes	100%	Yes
D1-0304	Bedroom 2	5.44%	Yes	100%	100%	Yes	100%	Yes
D1-0305	LKD	1.97%	No	39%	82%	No	69%	Yes
D1-0305	Bedroom	1.70%	Yes	45%	100%	No	100%	Yes
D1-0306	LKD	1.91%	No	38%	80%	No	52%	Yes
D1-0306	Bedroom	1.52%	Yes	33%	100%	No	100%	Yes

*For information regarding the criteria under the various guidelines please refer to section 3.0 on page 7.



Figure 6.186: Floor plan of assessed building (L), Keyplan highlighting the assessed building (R).

6.4.84 Block D Level 03

Table No. 6.187: Alternative Daylight Standards Results Block D Level 03								
Unit Number	Room Description	BS 8206-2		EN 17037			BS_EN 17037	
		Predicted ADF	Meets Criteria*	% of area above 300 Lux (recommendation >50%)	% of area above 100 Lux (recommendation >95%)	Meets Criteria*	% of area above target Lux* (recommendation >50%)	Meets Criteria*
D1-0307	LKD	1.84%	No	33%	73%	No	49%	No
D1-0307	Bedroom	1.50%	Yes	29%	100%	No	73%	Yes
D1-0308	LKD	1.93%	No	35%	75%	No	49%	No
D1-0308	Bedroom	1.57%	Yes	33%	100%	No	78%	Yes
D1-0309	LKD	2.12%	Yes	38%	81%	No	69%	Yes
D1-0309	Bedroom	1.74%	Yes	37%	100%	No	94%	Yes
D1-0310	LKD	2.66%	Yes	62%	100%	Yes	96%	Yes
D1-0310	Bedroom 1	2.85%	Yes	98%	100%	Yes	100%	Yes
D1-0310	Bedroom 2	5.82%	Yes	100%	100%	Yes	100%	Yes
D1-0311	LKD	2.24%	Yes	50%	97%	No	67%	Yes
D1-0311	Bedroom 1	2.63%	Yes	83%	100%	Yes	100%	Yes
D1-0311	Bedroom 2	3.01%	Yes	86%	100%	Yes	100%	Yes
D1-0312	LKD	2.31%	Yes	47%	95%	No	83%	Yes
D1-0312	Bedroom	1.07%	Yes	12%	98%	No	35%	No
D1-0313	LKD	1.19%	No	22%	80%	No	48%	No
D1-0313	Bedroom	2.40%	Yes	75%	100%	Yes	100%	Yes

*For information regarding the criteria under the various guidelines please refer to section 3.0 on page 7.



Figure 6.187: Floor plan of assessed building (L), Keyplan highlighting the assessed building (R).

6.4.85 Block D Level 03

Table No. 6.188: Alternative Daylight Standards Results Block D Level 03

Unit Number	Room Description	BS 8206-2		EN 17037			BS_EN 17037	
		Predicted ADF	Meets Criteria*	% of area above 300 Lux (recommendation >50%)	% of area above 100 Lux (recommendation >95%)	Meets Criteria*	% of area above target Lux* (recommendation >50%)	Meets Criteria*
D2-0301	LKD	2.74%	Yes	100%	100%	Yes	100%	Yes
D2-0301	Bedroom 1	4.01%	Yes	98%	100%	Yes	100%	Yes
D2-0301	Bedroom 2	3.87%	Yes	100%	100%	Yes	100%	Yes
D2-0301	Bedroom 3	1.86%	Yes	33%	100%	No	89%	Yes
D2-0302	LKD	3.93%	Yes	100%	100%	Yes	100%	Yes
D2-0302	Bedroom	2.88%	Yes	100%	100%	Yes	100%	Yes
D2-0303	LKD	3.20%	Yes	98%	100%	Yes	100%	Yes
D2-0303	Bedroom 1	3.21%	Yes	100%	100%	Yes	100%	Yes
D2-0303	Bedroom 2	4.20%	Yes	100%	100%	Yes	100%	Yes
D2-0304	LKD	3.89%	Yes	100%	100%	Yes	100%	Yes
D2-0304	Bedroom	2.96%	Yes	100%	100%	Yes	100%	Yes
D2-0305	LKD	3.90%	Yes	100%	100%	Yes	100%	Yes
D2-0305	Bedroom	2.93%	Yes	100%	100%	Yes	100%	Yes
D2-0306	LKD	3.23%	Yes	98%	100%	Yes	100%	Yes
D2-0306	Bedroom 1	4.38%	Yes	100%	100%	Yes	100%	Yes
D2-0306	Bedroom 2	3.00%	Yes	100%	100%	Yes	100%	Yes
D2-0307	LKD	6.82%	Yes	100%	100%	Yes	100%	Yes
D2-0307	Bedroom 1	6.07%	Yes	100%	100%	Yes	100%	Yes
D2-0307	Bedroom 2	6.56%	Yes	100%	100%	Yes	100%	Yes

*For information regarding the criteria under the various guidelines please refer to section 3.0 on page 7.



Figure 6.188: Floor plan of assessed building (L), Keyplan highlighting the assessed building (R).

6.4.86 Block D Level 03

Unit Number	Room Description	BS 8206-2		EN 17037			BS_EN 17037	
		Predicted ADF	Meets Criteria*	% of area above 300 Lux (recommendation >50%)	% of area above 100 Lux (recommendation >95%)	Meets Criteria*	% of area above target Lux* (recommendation >50%)	Meets Criteria*
D2-0308	LKD	6.23%	Yes	100%	100%	Yes	100%	Yes
D2-0308	Bedroom 1	1.38%	Yes	23%	100%	No	82%	Yes
D2-0308	Bedroom 2	4.22%	Yes	100%	100%	Yes	100%	Yes
D2-0308	Bedroom 3	4.53%	Yes	100%	100%	Yes	100%	Yes
D2-0309	Bedroom 1	2.78%	Yes	94%	100%	Yes	100%	Yes
D2-0309	Bedroom 1	1.04%	Yes	22%	93%	No	45%	No
D2-0309	Bedroom 2	0.87%	No	6%	71%	No	69%	Yes
D2-0310	LKD	2.62%	Yes	73%	100%	Yes	99%	Yes
D2-0310	Bedroom	2.93%	Yes	100%	100%	Yes	100%	Yes
D2-0311	LKD	5.92%	Yes	100%	100%	Yes	100%	Yes
D2-0311	Bedroom	3.67%	Yes	100%	100%	Yes	100%	Yes
D2-0312	LKD	4.99%	Yes	100%	100%	Yes	100%	Yes
D2-0312	Bedroom	2.14%	Yes	47%	100%	No	77%	Yes
D2-0313	LKD	1.48%	No	26%	73%	No	42%	No
D2-0313	Bedroom	1.66%	Yes	30%	100%	No	57%	Yes
D2-0314	LKD	0.60%	No	0%	28%	No	6%	No
D2-0314	Bedroom 1	1.73%	Yes	26%	100%	No	100%	Yes
D2-0314	Bedroom 3	1.26%	Yes	8%	97%	No	36%	No

*For information regarding the criteria under the various guidelines please refer to section 3.0 on page 7.



Figure 6.189: Floor plan of assessed building (L), Keyplan highlighting the assessed building (R).

6.4.87 Block D Level 04

Table No. 6.190: Alternative Daylight Standards Results Block D Level 04								
Unit Number	Room Description	BS 8206-2		EN 17037			BS_EN 17037	
		Predicted ADF	Meets Criteria*	% of area above 300 Lux (recommendation >50%)	% of area above 100 Lux (recommendation >95%)	Meets Criteria*	% of area above target Lux* (recommendation >50%)	Meets Criteria*
D1-0401	LKD	2.77%	Yes	100%	100%	Yes	100%	Yes
D1-0401	Bedroom 1	3.62%	Yes	100%	100%	Yes	100%	Yes
D1-0401	Bedroom 2	4.57%	Yes	100%	100%	Yes	100%	Yes
D1-0401	Bedroom 3	4.12%	Yes	100%	100%	Yes	100%	Yes
D1-0402	LKD	3.74%	Yes	100%	100%	Yes	100%	Yes
D1-0402	Bedroom	4.46%	Yes	100%	100%	Yes	100%	Yes
D1-0403	LKD	3.34%	Yes	98%	100%	Yes	100%	Yes
D1-0403	Bedroom 1	3.64%	Yes	100%	100%	Yes	100%	Yes
D1-0403	Bedroom 2	4.68%	Yes	100%	100%	Yes	100%	Yes
D1-0404	LKD	5.47%	Yes	100%	100%	Yes	100%	Yes
D1-0404	Bedroom 1	3.34%	Yes	97%	100%	Yes	100%	Yes
D1-0404	Bedroom 2	5.60%	Yes	100%	100%	Yes	100%	Yes
D1-0405	LKD	2.24%	Yes	41%	89%	No	56%	Yes
D1-0405	Bedroom	1.56%	Yes	39%	100%	No	82%	Yes
D1-0406	LKD	2.18%	Yes	41%	90%	No	67%	Yes
D1-0406	Bedroom	1.42%	Yes	29%	100%	No	59%	Yes

*For information regarding the criteria under the various guidelines please refer to section 3.0 on page 7.



Figure 6.190: Floor plan of assessed building (L), Keyplan highlighting the assessed building (R).

6.4.88 Block D Level 04

Table No. 6.191: Alternative Daylight Standards Results Block D Level 04								
Unit Number	Room Description	BS 8206-2		EN 17037			BS_EN 17037	
		Predicted ADF	Meets Criteria*	% of area above 300 Lux (recommendation >50%)	% of area above 100 Lux (recommendation >95%)	Meets Criteria*	% of area above target Lux* (recommendation >50%)	Meets Criteria*
D1-0407	LKD	2.11%	Yes	38%	80%	No	68%	Yes
D1-0407	Bedroom	1.42%	Yes	29%	100%	No	61%	Yes
D1-0408	LKD	2.16%	Yes	39%	81%	No	68%	Yes
D1-0408	Bedroom	1.53%	Yes	31%	100%	No	67%	Yes
D1-0409	LKD	2.34%	Yes	43%	91%	No	56%	Yes
D1-0409	Bedroom	1.58%	Yes	37%	100%	No	71%	Yes
D1-0410	LKD	2.75%	Yes	71%	100%	Yes	100%	Yes
D1-0410	Bedroom 1	3.97%	Yes	100%	100%	Yes	100%	Yes
D1-0410	Bedroom 2	5.09%	Yes	100%	100%	Yes	100%	Yes
D1-0411	LKD	2.41%	Yes	56%	100%	Yes	73%	Yes
D1-0411	Bedroom 1	3.59%	Yes	100%	100%	Yes	100%	Yes
D1-0411	Bedroom 2	2.31%	Yes	69%	100%	Yes	100%	Yes
D1-0412	LKD	2.54%	Yes	55%	100%	Yes	71%	Yes
D1-0412	Bedroom	2.55%	Yes	94%	100%	Yes	100%	Yes
D1-0413	LKD	1.39%	No	32%	96%	No	96%	Yes
D1-0413	Bedroom	2.54%	Yes	88%	100%	Yes	100%	Yes

*For information regarding the criteria under the various guidelines please refer to section 3.0 on page 7.



Figure 6.191: Floor plan of assessed building (L), Keyplan highlighting the assessed building (R).

6.4.89 Block D Level 04

Table No. 6.192: Alternative Daylight Standards Results Block D Level 04

Unit Number	Room Description	BS 8206-2		EN 17037			BS_EN 17037	
		Predicted ADF	Meets Criteria*	% of area above 300 Lux (recommendation >50%)	% of area above 100 Lux (recommendation >95%)	Meets Criteria*	% of area above target Lux* (recommendation >50%)	Meets Criteria*
D2-0401	LKD	2.79%	Yes	100%	100%	Yes	100%	Yes
D2-0401	Bedroom 1	4.23%	Yes	100%	100%	Yes	100%	Yes
D2-0401	Bedroom 2	4.24%	Yes	100%	100%	Yes	100%	Yes
D2-0401	Bedroom 3	2.25%	Yes	48%	100%	No	87%	Yes
D2-0402	LKD	4.03%	Yes	100%	100%	Yes	100%	Yes
D2-0402	Bedroom	3.90%	Yes	100%	100%	Yes	100%	Yes
D2-0403	LKD	3.26%	Yes	98%	100%	Yes	100%	Yes
D2-0403	Bedroom 1	4.39%	Yes	100%	100%	Yes	100%	Yes
D2-0403	Bedroom 2	3.09%	Yes	100%	100%	Yes	100%	Yes
D2-0404	LKD	3.98%	Yes	100%	100%	Yes	100%	Yes
D2-0404	Bedroom	3.95%	Yes	100%	100%	Yes	100%	Yes
D2-0405	LKD	3.98%	Yes	100%	100%	Yes	100%	Yes
D2-0405	Bedroom	3.98%	Yes	100%	100%	Yes	100%	Yes
D2-0406	LKD	3.29%	Yes	98%	100%	Yes	100%	Yes
D2-0406	Bedroom 1	3.35%	Yes	100%	100%	Yes	100%	Yes
D2-0406	Bedroom 2	4.13%	Yes	100%	100%	Yes	100%	Yes
D2-0407	LKD	6.96%	Yes	100%	100%	Yes	100%	Yes
D2-0407	Bedroom 1	6.24%	Yes	100%	100%	Yes	100%	Yes
D2-0407	Bedroom 2	6.69%	Yes	100%	100%	Yes	100%	Yes

*For information regarding the criteria under the various guidelines please refer to section 3.0 on page 7.



Figure 6.192: Floor plan of assessed building (L), Keyplan highlighting the assessed building (R).

6.4.90 Block D Level 04

Table No. 6.193: Alternative Daylight Standards Results Block D Level 04								
Unit Number	Room Description	BS 8206-2		EN 17037			BS_EN 17037	
		Predicted ADF	Meets Criteria*	% of area above 300 Lux (recommendation >50%)	% of area above 100 Lux (recommendation >95%)	Meets Criteria*	% of area above target Lux* (recommendation >50%)	Meets Criteria*
D2-0408	LKD	6.52%	Yes	100%	100%	Yes	100%	Yes
D2-0408	Bedroom 1	1.67%	Yes	34%	100%	No	68%	Yes
D2-0408	Bedroom 2	4.65%	Yes	100%	100%	Yes	100%	Yes
D2-0408	Bedroom 3	4.93%	Yes	100%	100%	Yes	100%	Yes
D2-0409	Bedroom 1	3.15%	Yes	100%	100%	Yes	100%	Yes
D2-0409	Bedroom 1	1.16%	Yes	30%	98%	No	57%	Yes
D2-0409	Bedroom 2	0.94%	No	10%	76%	No	65%	Yes
D2-0410	LKD	2.88%	Yes	83%	100%	Yes	100%	Yes
D2-0410	Bedroom	3.11%	Yes	100%	100%	Yes	100%	Yes
D2-0411	LKD	6.14%	Yes	100%	100%	Yes	100%	Yes
D2-0411	Bedroom	3.86%	Yes	100%	100%	Yes	100%	Yes
D2-0412	LKD	5.17%	Yes	100%	100%	Yes	100%	Yes
D2-0412	Bedroom	2.44%	Yes	57%	100%	Yes	92%	Yes
D2-0413	LKD	1.68%	No	32%	77%	No	68%	Yes
D2-0413	Bedroom	1.87%	Yes	43%	100%	No	68%	Yes
D2-0414	LKD	0.72%	No	2%	40%	No	21%	No
D2-0414	Bedroom 1	2.00%	Yes	32%	100%	No	50%	Yes
D2-0414	Bedroom 3	1.38%	Yes	8%	100%	No	53%	Yes

*For information regarding the criteria under the various guidelines please refer to section 3.0 on page 7.



Figure 6.193: Floor plan of assessed building (L), Keyplan highlighting the assessed building (R).

6.4.91 Block D Level 05

Table No. 6.194: Alternative Daylight Standards Results Block D Level 05								
Unit Number	Room Description	BS 8206-2		EN 17037			BS_EN 17037	
		Predicted ADF	Meets Criteria*	% of area above 300 Lux (recommendation >50%)	% of area above 100 Lux (recommendation >95%)	Meets Criteria*	% of area above target Lux* (recommendation >50%)	Meets Criteria*
D1-0501	LKD	2.80%	Yes	100%	100%	Yes	100%	Yes
D1-0501	Bedroom 1	3.83%	Yes	100%	100%	Yes	100%	Yes
D1-0501	Bedroom 2	4.82%	Yes	100%	100%	Yes	100%	Yes
D1-0501	Bedroom 3	4.37%	Yes	100%	100%	Yes	100%	Yes
D1-0502	LKD	3.78%	Yes	100%	100%	Yes	100%	Yes
D1-0502	Bedroom	4.55%	Yes	100%	100%	Yes	100%	Yes
D1-0503	LKD	3.38%	Yes	99%	100%	Yes	100%	Yes
D1-0503	Bedroom 1	5.44%	Yes	100%	100%	Yes	100%	Yes
D1-0503	Bedroom 2	3.53%	Yes	100%	100%	Yes	100%	Yes
D1-0504	LKD	5.79%	Yes	100%	100%	Yes	100%	Yes
D1-0504	Bedroom 1	3.72%	Yes	100%	100%	Yes	100%	Yes
D1-0504	Bedroom 2	5.69%	Yes	100%	100%	Yes	100%	Yes
D1-0505	LKD	2.58%	Yes	48%	99%	No	94%	Yes
D1-0505	Bedroom	2.44%	Yes	88%	100%	Yes	100%	Yes
D1-0506	LKD	2.53%	Yes	48%	96%	No	61%	Yes
D1-0506	Bedroom	2.29%	Yes	82%	100%	Yes	100%	Yes

*For information regarding the criteria under the various guidelines please refer to section 3.0 on page 7.



Figure 6.194: Floor plan of assessed building (L), Keyplan highlighting the assessed building (R).

6.4.92 Block D Level 05

Table No. 6.195: Alternative Daylight Standards Results Block D Level 05								
Unit Number	Room Description	BS 8206-2		EN 17037			BS_EN 17037	
		Predicted ADF	Meets Criteria*	% of area above 300 Lux (recommendation >50%)	% of area above 100 Lux (recommendation >95%)	Meets Criteria*	% of area above target Lux* (recommendation >50%)	Meets Criteria*
D1-0507	LKD	2.45%	Yes	46%	93%	No	89%	Yes
D1-0507	Bedroom	2.31%	Yes	78%	100%	Yes	100%	Yes
D1-0508	LKD	2.51%	Yes	47%	95%	No	86%	Yes
D1-0508	Bedroom	2.33%	Yes	80%	100%	Yes	100%	Yes
D1-0509	LKD	2.62%	Yes	48%	100%	No	91%	Yes
D1-0509	Bedroom	2.44%	Yes	86%	100%	Yes	100%	Yes
D1-0510	LKD	2.83%	Yes	75%	100%	Yes	100%	Yes
D1-0510	Bedroom 1	2.97%	Yes	100%	100%	Yes	100%	Yes
D1-0510	Bedroom 2	6.24%	Yes	100%	100%	Yes	100%	Yes
D1-0511	LKD	2.58%	Yes	65%	100%	Yes	93%	Yes
D1-0511	Bedroom 1	2.82%	Yes	100%	100%	Yes	100%	Yes
D1-0511	Bedroom 2	3.38%	Yes	100%	100%	Yes	100%	Yes
D1-0512	LKD	2.75%	Yes	61%	100%	Yes	99%	Yes
D1-0512	Bedroom	1.33%	Yes	29%	100%	No	71%	Yes
D1-0513	LKD	1.52%	No	42%	100%	No	70%	Yes
D1-0513	Bedroom	2.65%	Yes	94%	100%	Yes	100%	Yes

*For information regarding the criteria under the various guidelines please refer to section 3.0 on page 7.



Figure 6.195: Floor plan of assessed building (L), Keyplan highlighting the assessed building (R).

6.4.93 Block D Level 05

Table No. 6.196: Alternative Daylight Standards Results Block D Level 05

Unit Number	Room Description	BS 8206-2		EN 17037			BS_EN 17037	
		Predicted ADF	Meets Criteria*	% of area above 300 Lux (recommendation >50%)	% of area above 100 Lux (recommendation >95%)	Meets Criteria*	% of area above target Lux* (recommendation >50%)	Meets Criteria*
D2-0501	LKD	2.84%	Yes	100%	100%	Yes	100%	Yes
D2-0501	Bedroom 1	4.46%	Yes	100%	100%	Yes	100%	Yes
D2-0501	Bedroom 2	4.64%	Yes	100%	100%	Yes	100%	Yes
D2-0501	Bedroom 3	2.95%	Yes	84%	100%	Yes	100%	Yes
D2-0502	LKD	4.64%	Yes	100%	100%	Yes	100%	Yes
D2-0502	Bedroom	4.25%	Yes	100%	100%	Yes	100%	Yes
D2-0503	LKD	4.64%	Yes	100%	100%	Yes	100%	Yes
D2-0503	Bedroom 1	3.82%	Yes	100%	100%	Yes	100%	Yes
D2-0503	Bedroom 2	4.59%	Yes	100%	100%	Yes	100%	Yes
D2-0504	LKD	4.55%	Yes	100%	100%	Yes	100%	Yes
D2-0504	Bedroom	4.28%	Yes	100%	100%	Yes	100%	Yes
D2-0505	LKD	4.58%	Yes	100%	100%	Yes	100%	Yes
D2-0505	Bedroom	4.28%	Yes	100%	100%	Yes	100%	Yes
D2-0506	LKD	4.68%	Yes	100%	100%	Yes	100%	Yes
D2-0506	Bedroom 1	4.87%	Yes	100%	100%	Yes	100%	Yes
D2-0506	Bedroom 2	3.58%	Yes	100%	100%	Yes	100%	Yes
D2-0507	LKD	8.49%	Yes	100%	100%	Yes	100%	Yes
D2-0507	Bedroom 1	6.40%	Yes	100%	100%	Yes	100%	Yes
D2-0507	Bedroom 2	6.75%	Yes	100%	100%	Yes	100%	Yes

*For information regarding the criteria under the various guidelines please refer to section 3.0 on page 7.



Figure 6.196: Floor plan of assessed building (L), Keyplan highlighting the assessed building (R).

6.4.94 Block D Level 05

Table No. 6.197: Alternative Daylight Standards Results Block D Level 05								
Unit Number	Room Description	BS 8206-2		EN 17037			BS_EN 17037	
		Predicted ADF	Meets Criteria*	% of area above 300 Lux (recommendation >50%)	% of area above 100 Lux (recommendation >95%)	Meets Criteria*	% of area above target Lux* (recommendation >50%)	Meets Criteria*
D2-0508	LKD	8.14%	Yes	100%	100%	Yes	100%	Yes
D2-0508	Bedroom 1	2.35%	Yes	53%	100%	Yes	100%	Yes
D2-0508	Bedroom 2	5.10%	Yes	100%	100%	Yes	100%	Yes
D2-0508	Bedroom 3	5.27%	Yes	100%	100%	Yes	100%	Yes
D2-0509	Bedroom 1	3.56%	Yes	100%	100%	Yes	100%	Yes
D2-0509	Bedroom 1	1.50%	Yes	43%	100%	No	81%	Yes
D2-0509	Bedroom 2	1.22%	Yes	19%	93%	No	57%	Yes
D2-0510	LKD	4.13%	Yes	98%	100%	Yes	100%	Yes
D2-0510	Bedroom	4.88%	Yes	100%	100%	Yes	100%	Yes
D2-0511	LKD	7.23%	Yes	100%	100%	Yes	100%	Yes
D2-0511	Bedroom	4.95%	Yes	100%	100%	Yes	100%	Yes
D2-0512	LKD	6.40%	Yes	100%	100%	Yes	100%	Yes
D2-0512	Bedroom	3.71%	Yes	92%	100%	Yes	100%	Yes
D2-0513	LKD	2.92%	Yes	49%	97%	No	82%	Yes
D2-0513	Bedroom	3.63%	Yes	80%	100%	Yes	100%	Yes
D2-0514	LKD	0.95%	No	12%	60%	No	29%	No
D2-0514	Bedroom 1	2.33%	Yes	41%	100%	No	62%	Yes
D2-0514	Bedroom 3	1.77%	Yes	31%	100%	No	100%	Yes

*For information regarding the criteria under the various guidelines please refer to section 3.0 on page 7.



Figure 6.197: Floor plan of assessed building (L), Keyplan highlighting the assessed building (R).

6.4.95 Block D Level 06

Table No. 6.198: Alternative Daylight Standards Results Block D Level 06								
Unit Number	Room Description	BS 8206-2		EN 17037			BS_EN 17037	
		Predicted ADF	Meets Criteria*	% of area above 300 Lux (recommendation >50%)	% of area above 100 Lux (recommendation >95%)	Meets Criteria*	% of area above target Lux* (recommendation >50%)	Meets Criteria*
D1-0601	LKD	2.86%	Yes	100%	100%	Yes	100%	Yes
D1-0601	Bedroom 1	4.00%	Yes	100%	100%	Yes	100%	Yes
D1-0601	Bedroom 2	5.01%	Yes	100%	100%	Yes	100%	Yes
D1-0601	Bedroom 3	4.60%	Yes	100%	100%	Yes	100%	Yes
D1-0602	LKD	3.83%	Yes	100%	100%	Yes	100%	Yes
D1-0602	Bedroom	4.57%	Yes	100%	100%	Yes	100%	Yes
D1-0603	LKD	3.40%	Yes	99%	100%	Yes	100%	Yes
D1-0603	Bedroom 1	3.73%	Yes	100%	100%	Yes	100%	Yes
D1-0603	Bedroom 2	4.80%	Yes	100%	100%	Yes	100%	Yes
D1-0604	LKD	6.07%	Yes	100%	100%	Yes	100%	Yes
D1-0604	Bedroom 1	3.90%	Yes	100%	100%	Yes	100%	Yes
D1-0604	Bedroom 2	5.75%	Yes	100%	100%	Yes	100%	Yes
D1-0605	LKD	2.94%	Yes	57%	100%	Yes	73%	Yes
D1-0605	Bedroom	2.19%	Yes	84%	100%	Yes	100%	Yes
D1-0606	LKD	2.91%	Yes	57%	100%	Yes	100%	Yes
D1-0606	Bedroom	2.10%	Yes	71%	100%	Yes	100%	Yes

*For information regarding the criteria under the various guidelines please refer to section 3.0 on page 7.



Figure 6.198: Floor plan of assessed building (L), Keyplan highlighting the assessed building (R).

6.4.96 Block D Level 06

Table No. 6.199: Alternative Daylight Standards Results Block D Level 06								
Unit Number	Room Description	BS 8206-2		EN 17037			BS_EN 17037	
		Predicted ADF	Meets Criteria*	% of area above 300 Lux (recommendation >50%)	% of area above 100 Lux (recommendation >95%)	Meets Criteria*	% of area above target Lux* (recommendation >50%)	Meets Criteria*
D1-0607	LKD	2.83%	Yes	55%	100%	Yes	71%	Yes
D1-0607	Bedroom	2.10%	Yes	73%	100%	Yes	100%	Yes
D1-0608	LKD	2.85%	Yes	57%	100%	Yes	82%	Yes
D1-0608	Bedroom	2.16%	Yes	76%	100%	Yes	100%	Yes
D1-0609	LKD	2.92%	Yes	56%	100%	Yes	78%	Yes
D1-0609	Bedroom	2.16%	Yes	73%	100%	Yes	100%	Yes
D1-0610	LKD	2.96%	Yes	89%	100%	Yes	100%	Yes
D1-0610	Bedroom 1	4.19%	Yes	100%	100%	Yes	100%	Yes
D1-0610	Bedroom 2	5.46%	Yes	100%	100%	Yes	100%	Yes
D1-0611	LKD	2.75%	Yes	72%	100%	Yes	97%	Yes
D1-0611	Bedroom 1	3.92%	Yes	100%	100%	Yes	100%	Yes
D1-0611	Bedroom 2	2.55%	Yes	100%	100%	Yes	100%	Yes
D1-0612	LKD	2.95%	Yes	70%	100%	Yes	98%	Yes
D1-0612	Bedroom	3.08%	Yes	100%	100%	Yes	100%	Yes
D1-0613	LKD	1.64%	No	51%	100%	Yes	88%	Yes
D1-0613	Bedroom	2.75%	Yes	97%	100%	Yes	100%	Yes

*For information regarding the criteria under the various guidelines please refer to section 3.0 on page 7.



Figure 6.199: Floor plan of assessed building (L), Keyplan highlighting the assessed building (R).

6.4.97 Block D Level 06

Table No. 6.200: Alternative Daylight Standards Results Block D Level 06								
Unit Number	Room Description	BS 8206-2		EN 17037			BS_EN 17037	
		Predicted ADF	Meets Criteria*	% of area above 300 Lux (recommendation >50%)	% of area above 100 Lux (recommendation >95%)	Meets Criteria*	% of area above target Lux* (recommendation >50%)	Meets Criteria*
D2-0601	LKD	3.49%	Yes	100%	100%	Yes	100%	Yes
D2-0601	Bedroom 1	3.15%	Yes	69%	100%	Yes	100%	Yes
D2-0601	Bedroom 2	4.59%	Yes	100%	100%	Yes	100%	Yes
D2-0602	LKD	5.49%	Yes	100%	100%	Yes	100%	Yes
D2-0602	Bedroom 1	6.02%	Yes	100%	100%	Yes	100%	Yes
D2-0602	Bedroom 2	5.28%	Yes	100%	100%	Yes	100%	Yes
D2-0602	Bedroom 3	4.69%	Yes	100%	100%	Yes	100%	Yes
D2-0603	LKD	4.32%	Yes	100%	100%	Yes	100%	Yes
D2-0603	Bedroom 1	5.26%	Yes	100%	100%	Yes	100%	Yes
D2-0603	Bedroom 2	2.40%	Yes	100%	100%	Yes	100%	Yes
D2-0604	LKD	7.86%	Yes	100%	100%	Yes	100%	Yes
D2-0604	Bedroom 1	5.90%	Yes	100%	100%	Yes	100%	Yes
D2-0604	Bedroom 2	5.16%	Yes	100%	100%	Yes	100%	Yes
D2-0604	Bedroom 3	5.22%	Yes	100%	100%	Yes	100%	Yes
D2-0605	LKD	5.08%	Yes	100%	100%	Yes	100%	Yes
D2-0605	Bedroom	3.48%	Yes	100%	100%	Yes	100%	Yes
D2-0606	LKD	4.47%	Yes	100%	100%	Yes	100%	Yes
D2-0606	Bedroom	2.06%	Yes	91%	100%	Yes	100%	Yes
D2-0607	LKD	3.99%	Yes	88%	100%	Yes	100%	Yes
D2-0607	Bedroom	1.87%	Yes	49%	100%	No	98%	Yes

*For information regarding the criteria under the various guidelines please refer to section 3.0 on page 7.



Figure 6.200: Floor plan of assessed building (L), Keyplan highlighting the assessed building (R).

6.4.98 Block D Level 07

Table No. 6.201: Alternative Daylight Standards Results Block D Level 07								
Unit Number	Room Description	BS 8206-2		EN 17037			BS_EN 17037	
		Predicted ADF	Meets Criteria*	% of area above 300 Lux (recommendation >50%)	% of area above 100 Lux (recommendation >95%)	Meets Criteria*	% of area above target Lux* (recommendation >50%)	Meets Criteria*
D1-0701	LKD	4.72%	Yes	100%	100%	Yes	100%	Yes
D1-0701	Bedroom 1	4.28%	Yes	100%	100%	Yes	100%	Yes
D1-0701	Bedroom 2	5.34%	Yes	100%	100%	Yes	100%	Yes
D1-0701	Bedroom 3	4.87%	Yes	100%	100%	Yes	100%	Yes
D1-0702	LKD	4.74%	Yes	100%	100%	Yes	100%	Yes
D1-0702	Bedroom	5.61%	Yes	100%	100%	Yes	100%	Yes
D1-0703	LKD	3.42%	Yes	98%	100%	Yes	100%	Yes
D1-0703	Bedroom 1	5.57%	Yes	100%	100%	Yes	100%	Yes
D1-0703	Bedroom 2	3.57%	Yes	100%	100%	Yes	100%	Yes
D1-0704	LKD	6.27%	Yes	100%	100%	Yes	100%	Yes
D1-0704	Bedroom 1	4.14%	Yes	100%	100%	Yes	100%	Yes
D1-0704	Bedroom 2	5.80%	Yes	100%	100%	Yes	100%	Yes
D1-0705	LKD	3.20%	Yes	65%	100%	Yes	100%	Yes
D1-0705	Bedroom	3.10%	Yes	100%	100%	Yes	100%	Yes
D1-0706	LKD	3.16%	Yes	65%	100%	Yes	83%	Yes
D1-0706	Bedroom	3.00%	Yes	100%	100%	Yes	100%	Yes

*For information regarding the criteria under the various guidelines please refer to section 3.0 on page 7.



Figure 6.201: Floor plan of assessed building (L), Keyplan highlighting the assessed building (R).

6.4.99 Block D Level 07

Table No. 6.202: Alternative Daylight Standards Results Block D Level 07								
Unit Number	Room Description	BS 8206-2		EN 17037			BS_EN 17037	
		Predicted ADF	Meets Criteria*	% of area above 300 Lux (recommendation >50%)	% of area above 100 Lux (recommendation >95%)	Meets Criteria*	% of area above target Lux* (recommendation >50%)	Meets Criteria*
D1-0707	LKD	3.65%	Yes	67%	100%	Yes	92%	Yes
D1-0707	Bedroom	4.78%	Yes	100%	100%	Yes	100%	Yes
D1-0708	LKD	3.68%	Yes	67%	100%	Yes	96%	Yes
D1-0708	Bedroom	4.73%	Yes	100%	100%	Yes	100%	Yes
D1-0709	LKD	3.63%	Yes	65%	100%	Yes	95%	Yes
D1-0709	Bedroom	4.77%	Yes	100%	100%	Yes	100%	Yes
D1-0710	LKD	4.46%	Yes	99%	100%	Yes	100%	Yes
D1-0710	Bedroom 1	3.58%	Yes	100%	100%	Yes	100%	Yes
D1-0710	Bedroom 2	7.01%	Yes	100%	100%	Yes	100%	Yes
D1-0711	LKD	4.26%	Yes	94%	100%	Yes	100%	Yes
D1-0711	Bedroom 1	3.46%	Yes	100%	100%	Yes	100%	Yes
D1-0711	Bedroom 2	4.01%	Yes	100%	100%	Yes	100%	Yes
D1-0712	LKD	3.19%	Yes	80%	100%	Yes	100%	Yes
D1-0712	Bedroom	1.56%	Yes	53%	100%	Yes	98%	Yes
D1-0713	LKD	1.78%	No	62%	100%	Yes	95%	Yes
D1-0713	Bedroom	2.84%	Yes	100%	100%	Yes	100%	Yes

*For information regarding the criteria under the various guidelines please refer to section 3.0 on page 7.



Figure 6.202: Floor plan of assessed building (L), Keyplan highlighting the assessed building (R).

6.4.100 Block D Level 07

Table No. 6.203: Alternative Daylight Standards Results Block D Level 07								
Unit Number	Room Description	BS 8206-2		EN 17037			BS_EN 17037	
		Predicted ADF	Meets Criteria*	% of area above 300 Lux (recommendation >50%)	% of area above 100 Lux (recommendation >95%)	Meets Criteria*	% of area above target Lux* (recommendation >50%)	Meets Criteria*
D2-0701	LKD	5.56%	Yes	100%	100%	Yes	100%	Yes
D2-0701	Bedroom 2	4.93%	Yes	100%	100%	Yes	100%	Yes
D2-0702	LKD	5.75%	Yes	97%	100%	Yes	100%	Yes
D2-0702	Bedroom 1	5.50%	Yes	100%	100%	Yes	100%	Yes
D2-0702	Bedroom 2	7.55%	Yes	100%	100%	Yes	100%	Yes
D2-0703	LKD	7.63%	Yes	100%	100%	Yes	100%	Yes
D2-0703	Bedroom 1	5.62%	Yes	100%	100%	Yes	100%	Yes
D2-0703	Bedroom 2	7.58%	Yes	100%	100%	Yes	100%	Yes
D2-0704	LKD	6.62%	Yes	100%	100%	Yes	100%	Yes
D2-0704	Bedroom	8.64%	Yes	100%	100%	Yes	100%	Yes
D2-0705	LKD	6.16%	Yes	100%	100%	Yes	100%	Yes
D2-0705	Bedroom	3.42%	Yes	98%	100%	Yes	100%	Yes
D2-0705	Bedroom 1	3.83%	Yes	87%	100%	Yes	100%	Yes

*For information regarding the criteria under the various guidelines please refer to section 3.0 on page 7.



Figure 6.203: Floor plan of assessed building (L), Keyplan highlighting the assessed building (R).

6.4.101 Block D Level 08

Table No. 6.204: Alternative Daylight Standards Results Block D Level 08								
Unit Number	Room Description	BS 8206-2		EN 17037			BS_EN 17037	
		Predicted ADF	Meets Criteria*	% of area above 300 Lux (recommendation >50%)	% of area above 100 Lux (recommendation >95%)	Meets Criteria*	% of area above target Lux* (recommendation >50%)	Meets Criteria*
D1-0801	LKD	3.38%	Yes	100%	100%	Yes	100%	Yes
D1-0801	Bedroom 1	3.74%	Yes	100%	100%	Yes	100%	Yes
D1-0801	Bedroom 2	8.69%	Yes	100%	100%	Yes	100%	Yes
1-0802	LKD	6.41%	Yes	100%	100%	Yes	100%	Yes
D1-0802	Bedroom 1	4.26%	Yes	100%	100%	Yes	100%	Yes
D1-0802	Bedroom 2	5.82%	Yes	100%	100%	Yes	100%	Yes
D1-0803	LKD	3.37%	Yes	70%	100%	Yes	100%	Yes
D1-0803	Bedroom	2.50%	Yes	100%	100%	Yes	100%	Yes
D1-0804	LKD	3.36%	Yes	73%	100%	Yes	99%	Yes
D1-0804	Bedroom	7.53%	Yes	100%	100%	Yes	100%	Yes
D1-0805	LKD	6.70%	Yes	100%	100%	Yes	100%	Yes
D1-0805	Bedroom	3.61%	Yes	100%	100%	Yes	100%	Yes
D1-0806	LKD	1.97%	No	81%	100%	Yes	100%	Yes
D1-0806	Bedroom	7.79%	Yes	100%	100%	Yes	100%	Yes

*For information regarding the criteria under the various guidelines please refer to section 3.0 on page 7.



Figure 6.204: Floor plan of assessed building (L), Keyplan highlighting the assessed building (R).

6.4.102 Block D Level 09

Table No. 6.205: Alternative Daylight Standards Results Block D Level 09								
Unit Number	Room Description	BS 8206-2		EN 17037			BS_EN 17037	
		Predicted ADF	Meets Criteria*	% of area above 300 Lux (recommendation >50%)	% of area above 100 Lux (recommendation >95%)	Meets Criteria*	% of area above target Lux* (recommendation >50%)	Meets Criteria*
D1-0901	LKD	4.52%	Yes	100%	100%	Yes	100%	Yes
D1-0901	Bedroom 1	5.79%	Yes	100%	100%	Yes	100%	Yes
D1-0901	Bedroom 2	8.20%	Yes	100%	100%	Yes	100%	Yes
D1-0902	LKD	7.78%	Yes	100%	100%	Yes	100%	Yes
D1-0902	Bedroom 1	4.40%	Yes	100%	100%	Yes	100%	Yes
D1-0902	Bedroom 2	5.87%	Yes	100%	100%	Yes	100%	Yes
D1-0903	LKD	3.95%	Yes	77%	100%	Yes	100%	Yes
D1-0903	Bedroom	5.00%	Yes	100%	100%	Yes	100%	Yes
D1-0904	LKD	3.98%	Yes	79%	100%	Yes	100%	Yes
D1-0904	Bedroom	9.54%	Yes	100%	100%	Yes	100%	Yes
D1-0905	LKD	7.87%	Yes	100%	100%	Yes	100%	Yes
D1-0905	Bedroom	2.63%	Yes	100%	100%	Yes	100%	Yes
D1-0906	LKD	3.24%	Yes	98%	100%	Yes	100%	Yes
D1-0906	Bedroom	8.76%	Yes	100%	100%	Yes	100%	Yes

*For information regarding the criteria under the various guidelines please refer to section 3.0 on page 7.

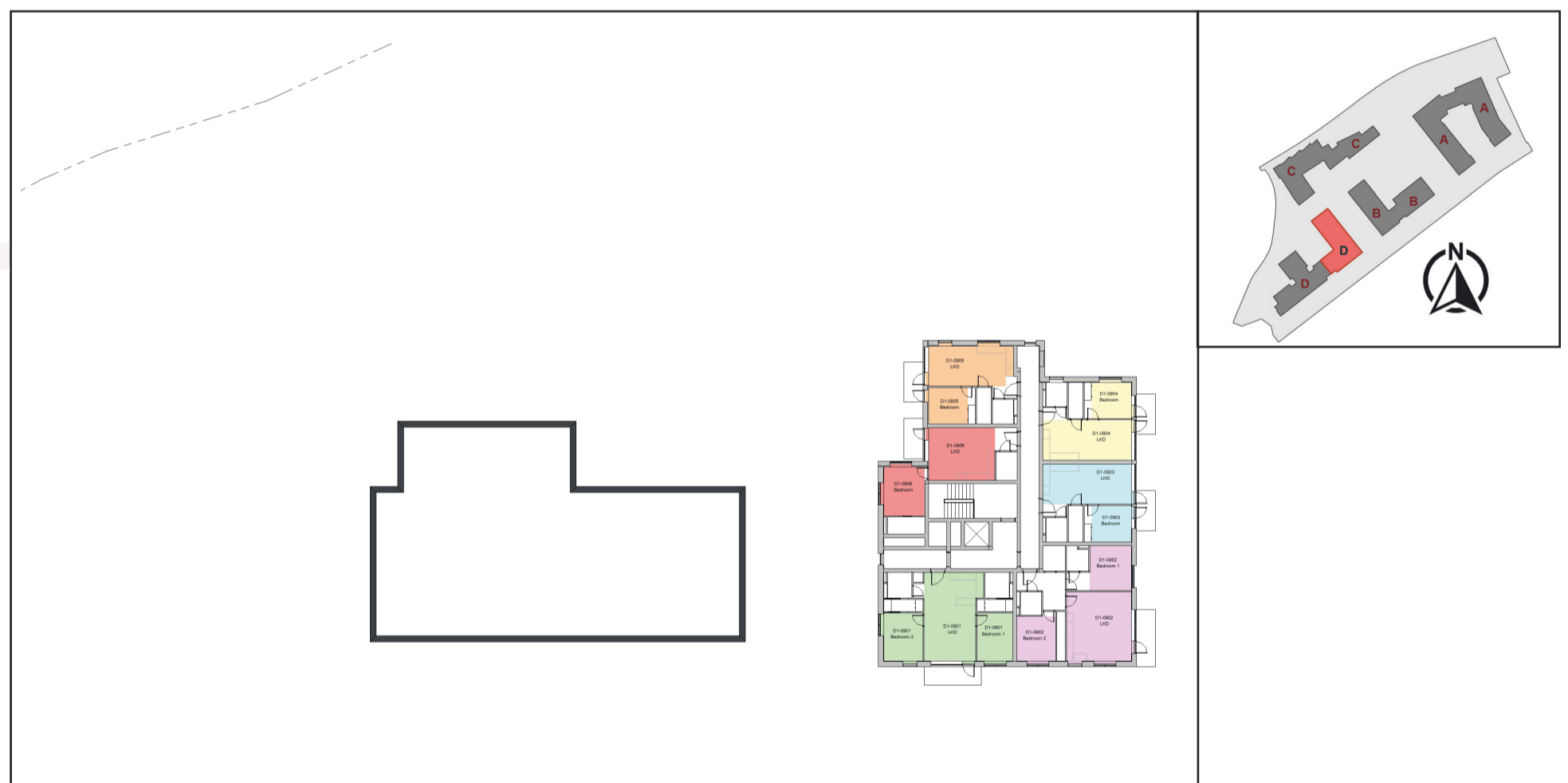

Figure 6.205: Floor plan of assessed building (L), Keyplan highlighting the assessed building (R).

7.0 Analysis of Results

Results were generated and analysed for the following studies:

- Sun on Ground in Proposed Amenity Areas:
 - 4 No. spaces in the proposed development.
- Average Daylight Factor:
 - 1665 No. residential rooms in the proposed development.
 - 21 No. non-residential rooms in the proposed development.

7.1 Analysis of Scheme Performance Results

7.1.1 Sun On Ground in Proposed Outdoor Amenity Areas

This study has assessed the level of sunlight on March 21st within the proposed communal and public amenity areas of the proposed development indicating that these spaces will be capable of receiving adequate levels of sunlight throughout the year.

In total 4 No. spaces have been assessed, all of which would meet the criteria as set out in the BRE Guidelines.

The proposed shared amenity areas at ground level of the proposed development will be capable of receiving excellent levels of sunlight, as both areas are well in excess of the recommended minimum values indicated in the BRE Guidelines.

The proposed public amenity area achieves the recommended minimum level of sunlight as per the BRE Guidelines, whilst some areas of this space will have low levels of available sunlight access at the equinox, the levels will gradually improve throughout the summer and this space will receive good levels of sunlight in the summer months, as demonstrated in the hourly shadow study for June 21st on Page 16.

The proposed roof garden on Block C of the proposed development also achieves the recommended level of sunlight on March 21st as per the BRE Guidelines. The reason this space does not achieve higher levels of sunlight access is due to the design decision to have this roof garden semi-enclosed with a high perimeter wall containing many openings to allow sunlight penetration whilst also providing shade.

The complete results for the study on sunlighting in the proposed outdoor amenity spaces can be found in section 6.0 on page 12.

A visual representation of these readings can be seen in the false colour plan in section 6.0 and in the hourly shadow diagrams for March 21st in section 6.2.1 on page 13.

7.1.2 Average Daylight Factor (ADF)

This study has assessed the Average Daylight Factor (ADF) received in all habitable rooms across all floors of the proposed development. This has ensured that a clear understanding has been obtained of the performance of the scheme with regard to ADF.

This proposed development consists of 633 no. units, which makes up circa 1665 no. habitable rooms.

With a 2.0% ADF target value for LKDs, the ADF value in 1539 no. habitable rooms meet or exceed their target values. This gives a compliance rate of ~92%.

With a reduced ADF target value of 1.5% applied to LKDs, the ADF value in 1614 no. habitable rooms meet or exceed their target values. This gives a compliance rate of ~97%.

Given the size and density of the proposed development the ADF compliance rate could be seen as very favourable.

Paragraph 6.7 of the 2020 apartment guidelines states:

“Where an applicant cannot fully meet all of the requirements of the daylight provisions above, this must be clearly identified and a rationale for any alternative, compensatory design solutions must be set out...”

This report has clearly identified the units that do not meet the recommended minimum ADF values.

A statement regarding the compensatory measures forms part of the project architectural design statement by C+W O’Brien which states:

- 47% of the apartment units are dual aspect which is above the 33% minimum requirement as required by the Design Standards (Dec 2020). As a result, more apartment units than the recommended minimum will achieve quality daylight from dual-aspect orientations.
- An additional 32% of external communal open space above the minimum requirements required by the Design Standards (Dec 2020) is proposed across the development.
- As outlined in the architectural design statement, a variety of internal communal amenity spaces are

provided throughout the scheme for the residents to enjoy. These spaces encourage the residents to collaborate and socialise together encouraging the creation of a community. The total area of these spaces is significant at 1293sqm.

- All apartment units are provided with a private amenity balcony space which is accessed directly from the main living space. These balconies comply with the minimum depth and area requirements as set out in the apartment design standards. Balcony's have been off-set to reduce the impact of over shading to the unit below however they still do impact. The value for the user to have a private balcony space is seen as important even with the understanding of the effects of over-shading to the unit below.
- In addition to the study carried out on the proposed residential units, an ADF Study was also carried out on the proposed internal shared amenity areas within the proposed development. 20 of the 21 assessed non-residential amenity rooms achieved the assigned target ADF value. The only room that did not achieve the target value is the communal kitchen at the ground floor of Block B, which may require some additional task based lighting. This kitchen is provided off a multi-functional space which provides the multi-functional space with the flexibility to be used for entertaining purposes if desired. Whilst these non-residential rooms have not been included in the calculation of compliance rates, they could be included as part of the compensatory design solution.
- Although the above target is referenced within BS 8206-2:2008, it also states,:

"The aim of the standard is to give guidance to architects, builders and others who carry out lighting design. It is recognised that lighting is only one of many matters that influence fenestration. These include other aspects of environmental performance (such as noise, thermal equilibrium and the control of energy use), fire hazards, constructional requirements, the external appearance and the surroundings of the site. The best design for a building does not necessarily incorporate the ideal solution for any individual function. For this reason, careful judgement should be exercised when using the criteria given in the standard for other purposes, particularly town planning."

- For combined Living/Kitchen/Dining areas, the living area is typically treated as the main area of activity, with the kitchen being placed at the back of the space. This design decision is understandable as the kitchen area is typically a transient space as its primary functional purpose is to serve as a food preparation area. Additionally, not every space within a commercially viable apartment development can be in direct connection with an exterior elevation, making the kitchen the obvious choice for this position given that it is a transient space that will require supplementary electric lighting.

Given the size and density of the proposed development the ADF compliance rate could be seen as very favourable.

The complete results for the study on ADF can be seen in section 6.3 on page 22.

8.0 Conclusion

3D Design Bureau (3DDB) were commissioned to carry out a comprehensive daylight assessment, sunlight assessment and shadow study for the scheme performance of the proposed mixed use development at the former Chadwicks site, Greenhills Road, Walkinstown, Dublin 12.

This assessment has determined that the external amenity spaces of the proposed development would be capable of receiving adequate levels of sunlight.

Finally, future occupants will enjoy good levels of daylight within the vast majority of the proposed residential units with access to well lit, shared internal amenity areas.